Oakland and Vicinity—Cloudy or foggy tonight and Thursday morning; fair during the day Thursday, moderate southwesterly winds.

Oakland Tribune

Exclusive Associated Press Service
United Press
International News Service

HOME EDITION

VOLUME LXXXXI—THREE CENTS—SUNDAY TEN CENTS | OAKLAND, CALIFORNIA, THURSDAY EVENING, JUNE 26, 1919. | 20 PAGES | B | NO. 130.

CROWN PRINCE ESCAPES FROM HOLLAND AND FLEES TO GERMANY; BERLIN TORN BY SERIOUS RIOTS; 100 PERSONS KILLED IN HAMBURG

NORTHCOTT'S CASE PUT IN JURY'S HANDS

Physician Accused of Causing Nurse's Death Scored by District Attorney, Who Demands Verdict of Guilt

Defense Lawyer Declares No Evidence Worthy of Credence Is Offered by State; Jordan Testimony Attacked

Special to TRIBUNE.

REDWOOD CITY, June 26.—The case of Dr. Ephriam Northcott, accused of causing the death of Inez Reed by performing a criminal operation, went to the jury at 1:26 o'clock this afternoon.

Attorney H. H. McPike of Oakland made the closing address for Northcott. Judge George H. Buck issued brief instructions to the jury.

During the summing up, Mrs. Northcott, who has been in constant attendance at the trial, broke down under the strain and was led weeping from the courtroom supported by friends. At the conclusion of Attorney McPike's argument, District Attorney Franklin Swart began the closing address for the prosecution which was resumed at 1 o'clock this afternoon following the noon recess.

REBUTTAL TESTIMONY NOT PRESENTED

Contrary to expectations the rebuttal testimony and examination which had been expected by the state was not made and Attorney McPike began his argument immediately with the opening of court, prefacing it with an expression of pleasure at being permitted to present the first murder case in San Mateo county to be tried by a mixed jury. District Attorney Swart said in opening that he would ask for a verdict of second degree murder and prepared instructions for the jury on this charge.

Attorney McPike, in part, said:

"There is practically nothing but suspicion. Circumstantial evidence, strong only as its weakest link, but we will take the strongest link in this chain presented by the State, the testimony of Miss Katherine Fisher. She testified to a conversation with Dr. Northcott in his office February 28, about the San Mateo Sanitarium and a patient which she expects to treat there. That this patient could not have been Inez Elizabeth Reed is evident from the testimony of Mrs. Stephens, Miss Reed's sister, who said that the dead nurse arrived from the East on the evening of February 28. Miss Fisher tells of another conversation with Dr. Northcott on March 10, by which the prosecution seeks to show he had guilty knowledge of the Reed girl's death.

"This is the dialogue, according to Miss Fisher: 'I said to Dr Northcott, she jumped over, referring to the ravine where the body was found March 8,' and Dr. Northcott replied, 'Oh, no she didn't, she was thrown over.' This is merely a sensible answer to a theory which my client had as a result of reading the newspaper stories, concerning the case. To convict my client you must have two strong links, bringing the Miss Reed into the house at 615 Highland avenue, San Mateo, between March 3, and the last day she was seen alive, and March 8, the day the body was found. The other, that the doctor was there during this period. All of the testimony thus far presented by the defense is conclusive that neither Miss Reed or the doctor were in the house between these dates, and as to Dr Jordan, who testified that he sent Miss Reed to Dr Northcott, I can only say, like Macbeth—his answers stuck in his throat—and Dr. Jordan never refused to take Miss Reed's case, if he ever saw her, consequently he never sent her away.

BOTH SIDES SHOW HASTE DURING TRIAL.

The defense duplicated the performance of the state in closing its testimony in short order, the defendant's attorneys appearing to be in a hurry to finish. It was noted that they failed to call witnesses to support impeaching questions directed at Miss Catherine Fisher, a nurse who had testified against the defendant. Dr. Northcott himself gave testimony in explanation of what she said about nursing for him. He testified that he dismissed her when he discovered her taking a hypodermic injection in his office.

ONLY FIVE WITNESSES CALLED BY DEFENSE.

Beside Dr. Northcott and his wife, who also took the stand in his behalf, only five witnesses were called by the defense. They were Mrs. Josie Drennan, her daughter, Mrs. Frances

(Continued on Page 2, Col. 5)

DECOTO GAMBLING COMPLAINT TO NEDDERMAN TURNED OVER TO DAVE COCKRELL, SAYS LOORZ

Members of the jury which is trying former Chief Nedderman. As they appear in the picture they are, from left to right: J. C. FIELDING, C. J. CLARK, D. FRIED, MRS. ELLEN C. ATWATER, E. W. RIVERS, S. KELLOGG, A. F. BERTELSEN, MRS. EDNA FIELDS, MISS MARGARET GLENDENNING, MRS. FANNIE W. SMITH and MRS. IMOGENE DE LANEY. MRS. CLARA BARKER is seated back of MRS. ATWATER. The lower picture is that of Superior Judge JAMES G. QUINN, who is trying the case.

Bartenders' Club Officer Says He Had Chief's Private Number

Hermann Loorz, chief witness for the state against John H. Nedderman, former chief of police, was taken in hand for cross-examination by the defense half-way through this morning's session of Nedderman's trial for bribe-taking. Peter J. Crosby, counsel for the defense, was engaged in an attempt to show discrepancies between his testimony before the grand jury and the present jury when adjournment was taken at noon. The examination was continued along similar lines when court reopened for this afternoon's session.

Mrs. Nedderman, the wife of the accused man, accompanied him to court this morning and occupied a chair a little distance from his. Nedderman's apparent attitude toward the trial changed from the moment that the cross-examination began. Heretofore he had maintained a serious demeanor, but from that time on his face was constantly wreathed in smiles and he was several times in consultation with counsel.

LETTER TO NEDDERMAN SHOWN HIM BY COCKRELL.

Previous to the cross-examination District Attorney Ezra W. Decoto brought out several new points in his questioning of Loorz, making a special point of a letter Decoto had written to Nedderman while the latter was chief, complaining of gambling in various Oakland clubs. Loorz testified that he was shown this letter soon afterward by Dave Cockrell, alleged to have been bribe collector for Nedderman and now a co-defendant with him.

Loorz indicated an occasion in addition to those cited yesterday on which he said he paid money to Nedderman, that money being paid at Nedderman's home, where Loorz said he went in a taxi. He also declared Nedderman had given him the number of his private phone in the chief's office at the city hall, which telephone was not connected through the city hall switchboard.

TRANSCRIPT IN MORSE HEARING IS DEMANDED

Once more the transcript of the testimony taken before Commissioner F. F. Morse, when the commissioner had his own investigation of the graft charges, came into the argument, Crosby once more demanding this transcript. The prosecuting attorneys objected and an acrimonious dispute ensued. District Attorney Decoto pointed out that the matter had been threshed out between counsel in the court's presence at the conclusion of the hearing yesterday. When Crosby continued demanding the transcript, Decoto interjected:

"This matter has been decided not once but several times by this court and the counsel knows it. All that he is doing this for now is to make a play before the jury."

CROSBY TRIES TO SHOW DISCREPANCY BY LOORZ

Crosby took exception to the criticism and was sustained by Judge Quinn, who admonished Decoto. The court did not, however, reverse his former decision that Crosby had no claim on the transcript. Crosby sought it particularly, it appeared during the cross-examination, to establish alleged discrepancies between a statement regarding local gambling which Loorz admitted making to Petersen and the witness' testimony in the present hearing. Peter-

(Continued on Page 3, Col. 1)

PHONE STRIKERS WILL BALLOT ON COMPROMISE

L. C. Grasser of Oakland, vice-president of the International Brotherhood of Electrical Workers, and Miss Nellie Johnson of Portland, vice-president of the Telephone operators' national organization, announced today that they will submit the compromise offered by the Pacific Telephone and Telegraph Company to a referendum vote of the unions involved. This, they said, they would do in spite of the opposition of representatives of those unions on the general strike committee.

T. C. Vickers of Fresno, member of the executive board of the International Brotherhood of Electrical Workers, arrived in San Francisco and went into conference with Grasser and Miss Johnson to discuss plans for submitting the proposed compromise to the unions for referendum.

The action that the International Brotherhood of Electrical Workers' locals in Washington and Oregon are to take in regard to the strike of telephone operators and linemen in California and Nevada is another phase to be determined today at a conference between Grasser and representatives of locals in Seattle, Portland, Tacoma and other Northwestern points. Union officials here announced that the Wasnington and Oregon locals were expected to join the strike, now that negotiations with the Pacific Telephone and Telegraph Company have terminated.

AID OF SEATTLE AND PORTLAND IS ASKED.

The two San Francisco unions which last night withdrew from the strike conference, on their own account, telegraphed the locals in Seattle and Portland to join them in the strike. Similar telegrams also were sent to Sacramento, Reno, Los Angeles, Fresno, Martinez and Stockton. The messages urged that all those now working walk out and those already out remain steadfast.

According to officials of the two local unions, this means that these two unions have taken out of the hands of the international officers the question of calling a strike in

(Continued on Page 2, Col. 4)

Foe Must Pay for Ships Sunk Let Poland Alone, Huns Told

Allies Notify Germans That Punishment Awaits Scuttlers

BY ASSOCIATED PRESS.
LEASED WIRE TO TRIBUNE

PARIS, June 26.—Germany has been notified in a note sent today by the allies that they possess the right to punish the persons responsible for the destruction of the German ships and to collect reparation for the loss. The sinking of the fleet is denounced as a violation of the armistice and a deliberate breach in advance of the conditions of peace.

When the investigations have been completed, the note states, the allies will exact "the necessary reparation."

The allied and associated powers today sent the following letter to the German peace delegation:

"June 25, 1919.

"Mr. President:

"The terms of the armistice signed by Germany on the 11th November, 1918, provided as follows.

"'Article 23. The German surface warships which shall be specified by the allies and the United States, shall forthwith be disarmed and thereafter interned in neutral ports, or, failing them, the allied ports designated by the allies and the United States. They shall there remain under supervision by the allies and the United States, only care and maintenance parties being left on board.'

FLEET SUNK ON ORDER OF ADMIRAL.

"On June 21 the German warships which had been handed over to the allied and associated powers, at anchor in the roadstead at Scapa Flow with the German care and maintenance parties on board as provided in the armistice, were sunk by these parties under the orders of the German admiral in command, according to the information which has been collected and transmitted by the British admiralty. The German admiral in

(Continued on Page 2, Col. 3)

Clemenceau Warns Teutons Pole Rights Are Inviolable

BY ASSOCIATED PRESS
LEASED WIRE TO TRIBUNE

PARIS June 26.—The German peace delegation has been informed in a note from Premier Clemenceau that the German government will be held strictly responsible for unofficial support of any movement against Polish authority in the territory given Poland in Posen and in East and West Prussia.

The text of the note reads.

PARIS, June 25

Mr. President: The allied and associated powers feel it necessary to direct the attention of the German government to the fact that the Polish authorities have come into possession of the attached official German despatch which states that while the German government means to sign the peace they intend to give unofficial support by all the means in their power to local movements of resistance to the establishment of Polish authority in the territories allotted to Poland in Posen and in East and West Prussia and to the occupation of Upper Silesia by the allied and associated powers.

In view of this information the allied and associated powers think it necessary to inform the German government that they will hold them strictly responsible for seeing that at the time indicated in the treaty all troops and all officials indicated by the allied commission are withdrawn and that in the event of local disturbances in resistance to the treaty no support or assistance to the insurgents is allowed to pass across the new frontier into Poland.

(Signed) G. CLEMENCEAU.

The telegram referred to in the foregoing letter follows:

"POSEN, June 21, 1919.

"The government will sign. Nevertheless, Horsing (provincial president) will proclaim for Silesia and Wig (provincial president) for Western and Eastern Prussia, war against the east. The government will officially declare its opposition, but will unofficially support the action by every means.

"Horsing has telegraphed today: 'Send my large parcel to Breslau.'"

SIGN TREATY SATURDAY IS PRESENT PLAN

Allied Peace Conference Satisfied That German Envoys Will Be on Hand; Mueller and Bell as Foe Delegates

President Wilson Makes Plans to Leave Paris After Document Is Signed, Sailing from Brest for U. S. on Sunday

BY ASSOCIATED PRESS
LEASED WIRE TO TRIBUNE.

PARIS, June 26.—Efforts were being made today to arrange for the signing of the peace treaty at 3 o'clock Saturday afternoon. The council of three is apparently satisfied with the semi-official assurances that the Germans would be on hand.

WILL BE SIGNED SATURDAY, SAYS CONFERENCE SECRETARY

LEASED WIRE TO TRIBUNE.
BY UNITED PRESS

VERSAILLES, June 26.—"The situation is greatly improved; unless the unforeseen happens the treaty will be signed Saturday," Paul Dutasta, secretary of the peace conference, told the United Press today, following a conference with German representatives at the Hotel Des Reservoirs.

President Wilson plans to leave Paris Saturday night, after the treaty is signed, sailing from Brest on Sunday.

GERMAN ENVOYS LEAVE BERLIN FRIDAY NIGHT.

BY ASSOCIATED PRESS
LEASED WIRE TO TRIBUNE

BERLIN, Wednesday, June 25.—Hermann Mueller, the foreign minister, and Dr. Bell, the colonial minister, it was announced tonight, have been selected as the German envoys to sign the peace terms. They will leave Berlin Friday.

"PEACE IS CONCLUDED," SAYS BERLIN NOTICE

BY UNITED PRESS
LEASED WIRE TO TRIBUNE.

BERLIN, June 25.—The government issued the following proclamation today:

"Peace is concluded. All efforts must be directed toward fulfillment of the treaty."

The Tageblatt said today that hostilities are progressing against Poland in the region of Notec, north of Posen.

By JOHN EDWIN NEVIN,
International News Service Correspondent.

PARIS, June 26.—Secretary Hamel von Hamhausen of the German peace mission at Versailles today notified the big three that the new German peace delegation which will sign the treaty will be made up of Hermann Mueller, minister of foreign affairs; Herr Leinert and Johann Giesbertz, minister of posts and telegraphs.

Premier Lloyd George asked President Wilson if he would object to signing the treaty on Sunday. The President has not yet replied, but it is believed he may consent if it is found impossible to have the ceremony on Saturday afternoon.

WAIT UNTIL TONIGHT FOR OFFICIAL NOTICE

PARIS, June 26 (by the Associated Press).—It is understood that if no official communication is received by nightfall from Berlin relative to the plans of the German government for signing the peace treaty, something in the nature of an ultimatum will be sent to Berlin by the peace conference.

Lenine Directs Red Propaganda in U. S.

NEW YORK, June 26.—Evidence that Nikolai Lenine, premier of the Russian soviet republic, is the "master brain" directing radical propaganda in this country was submitted before the Lusk committee investigating alleged Bolshevism in New York today.

The committee examined large numbers of pamphlets, documents and revolutionary manifestos seized in recent raids. Leading radicals later will be given an opportunity to appear and place their interpretations on the definitions of Bolshevism, soviets and other terms used.

An endeavor to connect financing of the "red" movement in New York with the alleged $10,000,000 slush fund said to be at the disposal of "Mrs. Leon Trotzky," in Norway, is being made by the committee.

House Votes to Kill Daylight Saving Law

WASHINGTON, June 26.—The House this afternoon accepted the Senate amendment to the agricultural appropriation bill repealing the daylight saving law. The bill was sent back to conference, however, when the House refused to approve the Senate's appropriation for $100,000 for inspection of horse meat, unless it be stipulated that the horse meat be branded as such.

Civil War Is Predicted in Germany as Riots Start

Armed Forces Lining Up in Various Cities as Hour for Signing Peace Treaty Draws Near; Mobs Menace City

LONDON, June 26.—An Exchange Telegraph Co. despatch from Copenhagen this evening stated that 175 persons have been killed or injured in riots at Hamburg, Germany.

BY ASSOCIATED PRESS
LEASED WIRE TO TRIBUNE.

LONDON, June 26.—Disorders are increasing in Berlin, the Exchange Telegraph correspondent at Amsterdam reports. Many streets there are barricaded and there have been serious engagements between government troops and mobs.

BY INTERNATIONAL NEWS SERVICE
LEASED WIRE TO TRIBUNE

LONDON, June 26.—Berlin is a great armed camp, with the tension between the communists and the reactionaries so great that a single shot may bring bloody civil war, said a Central News despatch from Berlin today.

The communists' soldiers' councils have delivered large quantities of arms and ammunition to soldier members and their civilian adherents. The government's position is growing more serious and some troops are deserting. The ministry of marine has been converted into a fortress and the surrounding streets are barricaded. Government soldiers have occupied the newspaper offices. As a result of the railway strike the most important lines are tied up and the stations barricaded.

It is reported that General Luettwitz is attempting to form a new government with military support.

A Reuter despatch from Berlin reported that sniping continued throughout the night from the roofs of houses and buildings all over the city. Troops were called out to clear Alexanderplatz of an enormous crowd of rioters. Bands of looters held up the street cars. There were clashes between the troops and crowds of looters.

ONE HUNDRED KILLED IN HAMBURG RIOTS

BY UNITED PRESS
LEASED WIRE TO TRIBUNE

PARIS, June 26.—Reports received today by the American peace commission stated that one hundred persons have been killed in riots in Hamburg, Germany.

By ALFRED G. ANDERSEN,
International News Service Staff Correspondent.

BERLIN, June 26.—Rumors spread throughout Berlin early today that several volunteer divisions, which have been protecting the city against communist disorders, have resolved to dissolve and abandon Berlin to the Spartacists, who have been participating in the rioting going on here for the last 48 hours.

Their leaders decided upon this action, it was reported, following the resignation of Field Marshal Von Hindenberg from the chief command of the army. The war ministry is attempting to prevent the disaffection from spreading to other units in the army.

STRONG FORCES ORDERED TO HAMBURG

BY ASSOCIATED PRESS
LEASED WIRE TO TRIBUNE.

LONDON, June 26.—Representatives of industrial councils have assumed full political and military power in Hamburg and are sitting in the town hall, according to advices from Berlin quoting newspaper advices received there. General Von Lettow-Vorbeck has been ordered to Hamburg with strong forces to restore order.

BY UNITED PRESS
LEASED WIRE TO TRIBUNE.

LONDON, June 26.—"According to my agreement to retire to private life after peace, I hereby lay down the chief command of the German armies," Field Marshal Von Hindenberg declared in a letter to President Ebert, a news agency despatch from Copenhagen stated today.

BY ASSOCIATED PRESS
LEASED WIRE TO TRIBUNE.

BERLIN, Wednesday, June 25.—General Groener, who succeeded Field Marshal von Hindenburg, as German chief of staff, has tendered his resignation to President Ebert, but has agreed to remain at his post until the situation in the eastern provinces becomes stabilized.

You'll Be Advanced
to a better position
When You Are Fitted
for that position.
The preparation must come before promotion. Prepare now—you'll find teachers for your spare hours in The TRIBUNE under—

HUN PRINCE QUITS SOIL OF HOLLAND

Former Heir to the German Throne Escapes the Dutch Guards; Allies, Disturbed, Fear a Monarchial Coup

One Report Declares Ex-Kaiser Also Plans to Escape After the Peace Treaty Is Signed; Hun Officers Flee, Report

PARIS, June 26.—Frederick William Hohenzollern, the former German crown prince, has escaped from Holland and made his way into Germany.

News of the escape of the ex-crown prince caused a considerable stir in peace conference circles. While it is not felt that he is a figure around which the reactionaries and monarchists would gather enthusiastically, nevertheless his act is regarded as an event of considerable significance in view of other German recalcitrancy.

STAFF OFFICERS ACCOMPANY THE CROWN PRINCE.

BY UNITED PRESS
LEASED WIRE TO TRIBUNE.

PARIS, June 26.—Friederich Wilhelm Hohenzollern, former German crown prince, has escaped from Holland into Germany, the big three were advised today.

The former crown prince was accompanied by a staff officer, the report said.

The former crown prince remained with the German armies for a time after the kaiser's abdication on November 9. He later made his way to the Dutch border and was temporarily interned at Maastricht. He left for Misterland, a little fishing village on the island of Wieringen, near the Dutch naval station at Helder, November 21. He has remained there, with only occasional visits to the mainland, ever since.

The belief has prevailed in some quarters that Frederick Wilhelm's name will be included in the list of those accused of war crimes, which the allies will present to Germany after peace is signed, with a request they be turned over for trial by an international tribunal.

Recent reports from Germany indicate the royalist faction is gaining strength. A note was recently sent to the Dutch government by the German Officers' Association, demanding that Holland refuse the allies' request for extradition of the former kaiser. Several incipient movements for restoration of the monarchy have been reported in the Rhine provinces, which have always been particularly loyal to the Hohenzollerns.

BY ASSOCIATED PRESS
LEASED WIRE TO TRIBUNE.

WASHINGTON, June 26.—Confidential reports that the former German crown prince and also probably the former emperor would attempt to re-enter Germany after the signing of the peace treaty, were received recently by government officials here. This became known today after an Associated Press despatch telling of the escape of the crown prince had been received.

LONDON, June 26.—Several German staff officers accompanied the former German crown prince in his escape from Holland to Germany, said an Exchange Telegraph despatch from Paris this afternoon.

BY INTERNATIONAL NEWS SERVICE
LEASED WIRE TO TRIBUNE

PARIS, June 26.—Peace conference circles are materially concerned over a report that the former German crown prince has escaped from Holland and returned to Germany.

THE NETHERLANDS MAY BE HELD ACCOUNTABLE.

WASHINGTON, June 26.—The former German crown prince was interned by the Dutch government on the island of Wieringen and if he preserves his status as a soldier the opinion of international law authorities here is that The Netherlands government may be held accountable by the associated powers for his escape. Officials said one effect of the escape undoubtedly would be to cause the authorities of Holland to renew precautions to prevent the escape of the former emperor.

It was assumed that the former crown prince, either must have had encouragement from Germany to believe that the government would refuse to surrender him to the associated powers for trial under the terms of the peace treaty should his name be on the prescribed list, or that a coup d'etat was in contemplation involving the conservative elements and officers of the army who have strongly opposed signing of the peace treaty.

$643,000,000 Naval Bill Passes Senate

WASHINGTON, June 26.—The naval appropriation bill, carrying $643,000,000, was passed by the Senate this afternoon without a roll call.

NO PHONE CHARGES.

FRESNO, June 26.—No charges for telephone service here during the present strike of girl operators will be assessed against telephone subscribers, it was announced this morning by Maynard Bailey, district commercial superintendent of the Pacific Telephone and Telegraph Company.

BOLD COUP IS HINTED AT IN GERMAN NEWS

(By Associated Press.)

Hints have come from Germany within the last few days that the military caste there would not be averse to bringing about a military situation within the former empire that would embarrass the allies in putting the peace treaty into effect, and it seems not improbable that the move made by the ex-crown prince is connected with some such plan.

The former crown prince made his way into Holland shortly after the signing of the armistice last November and was interned there by the Dutch government, taking up his residence on the island of Wieringen.

Two days before the armistice was signed a decree issued by the German imperial chancellor, Prince Max of Baden, announcing a decision of the former German emperor to abdicate, stated:

"The imperial chancellor will remain in office until the questions connected with the abdication of the kaiser, the renouncing by the crown prince of the throne of the German empire and of Prussia, and the setting up of the regency, have been settled."

This generally was accepted as an official announcement of the crown prince's intention to renounce his rights to the succession.

Later, however, the crown prince denied any such intention in an interview given to the Associated Press correspondent December 30, 1918. At that time the crown prince said:

"I have not renounced anything and I have not signed any documents whatever.

"However," he continued, "should the German government decide to form a republic similar to the United States or France, I should be perfectly content to return to Germany as a simple citizen, ready to do anything to assist my country."

Notwithstanding this categorical statement, the semi-official Wolff Bureau of Berlin three days later issued what was said to be the exact text of the crown prince's renunciation of his rights to the throne.

As regards the Associated Press interview mentioned, however, the correspondent who obtained it holds an autographed letter from the ex-crown prince, in which the latter states that in this interview he was quoted correctly in every particular.

"TIPPERARY" NOT APPROVED FOR CHURCH CHIMES

LONDON, June 26.—Despite suggestions by the local press, "Tipperary," the famous British war song, will not be played on the chimes of the famous Wellingsborough church to celebrate the signing of the peace treaty.

"Why not also a foxtrot," wrote the vicar of Wellingsborough, in indignantly rejecting the suggestion. "I hasten to assure all and sundry that whilst I am vicar of Wellingsborough, 'It's a long way to Tipperary' will never be played on the bells of the house of God."

Austrian Generals' Services Refused

BERLIN, June 26.—Generals Boehm-Ermolli, Auffenberg, Rohmen and Dantari, four well-known generals of the former Austro-Hungarian armies, have offered their services to the Czecho-Slovak government. The offer has been refused.

A FINE THIRST QUENCHER—Horsford's Acid Phosphate. In a glass of water, with a dash of sugar, relieves excessive thirst.—Advt.

U. S. Halts Dredging of Channel
Albers Bros. Contract Is Held Up

Interference by Uncle Sam today stopped the city dredging of the channel off the Alber wharf, precipitated an argument in the city council, and disclosed the fact that Commissioner Fred Soderberg and City Harbor Engineer K. S. Heck had gone ahead on a "gentleman's agreement" to do the dredging before obtaining a permit from the war department.

The order to stop the dredging came in a letter addressed to the mayor and signed by Colonel W. H. Heuer, engineer in charge of rivers and harbors for this district. It informed the mayor that no permit had been obtained from the government to do the work, and that furthermore spoils from the dredging were being dumped into a navigable channel off the Key Route basin in the work.

Commissioner Fred Soderberg and Harbor Engineer Heck said that the matter had been taken up with Colonel Heuer before the work, which has been contracted for with Alber Brothers was started; that Heuer had said then an application would be denied, but had hinted that if the work were quietly done and the government did not know it officially no one would be the worse.

SODERBERG EXPLAINS.

Since then, Soderberg said, apparently a "squeal" had been made to the government office, and he mentioned that "My clerk forgot to notify me of certain of the things in connection with this." He referred, he explained, to Ralph York, whom he recently suspended from duty, and through whose suspension a lively political fight has started.

"The Alber contract has to be fulfilled," said Heck, "and we wanted to hurry it because we had been notified that a big ship was on its way and would want to dock at the Albers wharf.

"I saw Colonel Heuer; he said that the war department would probably not grant the permit, and after some conversation I received the impression that as the work would not harm anyone and would not interfere with navigation that if we happened to forget the formality and no one made any official report on it the government would not worry about it. So we got the piling in and the wires strung and quietly went ahead."

WORK ORDER STOPPED.

The work was ordered stopped at once, and arrangements will be made for a pipe line to bring the dredged material ashore and then make official application for a permit to dredge the Albers channel. The work was contracted to be done two years ago, and the Albers Company has demanded that it be finished as soon as possible, as the present channel is not deep enough to accommodate large ships, necessitating heavy expenditures for barging.

The second flare-up in the council meeting occurred when Soderberg produced a set of rules, which he proposed should replace the present rules of order used by the council, and which he held were obsolete.

"These new rules abolish the old provision that members of the council must stand up to address the chair," he said, "and make some few other changes. I propose that the council look them over and will call for a vote tomorrow."

"What's the hurry?" asked Mayor Davie, who remarked that he "smelled a joker" in the proposition.

"Oh—there is none," said Soderberg; "that's why I suggest that we vote tomorrow."

DELAY OF WEEK ON VOTE.

"Well, we've gotten along for years on the old rules and I won't have time to vote tomorrow," said Davie. "We'll just lay these over until next week."

The rules set forth in addition to amending the provision that the commissioners stand up to address the chair, that the mayor shall have the right to impose a fine of $40 on a councilman who indulges in obstreperous conduct or too vigorous denunciation of his fellow councilmen at a meeting.

"I don't know just what's in this, but I have a suspicion that there's something there," said the mayor. "I smell a rat and I want time to look over these things. I guess the new council can handle the matter all right."

"There is no joker," said Soderberg. "There are just a few amendments of obsolete clauses. The mayor is unduly nervous; he smells a rat in anything he does not understand. However, there's no hurry."

The rules were indefinitely laid over.

Ralph York learned what had transpired in the council, and he denied that he had said anything to Colonel Huer about the dredging. He had no idea, he said, as to what precipitated action of the part of Colonel Huer, unless it be that the war department representative had seen for himself what was being done.

FOE MUST PAY FOR SHIPS SUNK

(Continued From Page 1)

command of these parties of the German naval forces has alleged that he acted in the belief that the armistice expired on June 21 at midday and consequently in his opinion the destruction in question was no violation of its terms.

"In law, Germany, by signing the terms of Article 23, set out above, entered into an undertaking that she ships handed over by her should remain in the ports indicated by the allied and associated powers and that care and maintenance parties should be left on board with such instructions and under such orders as would insure that the armistice should be observed.

"The sinking of these ships instead of their preservation, as had been provided for, and in breach of the undertaking embodied in article 31 of the armistice against all acts of destruction constituted at once a violation of the armistice, the destruction of the pledge handed over and an act of gross bad faith toward the allied and associated powers.

"The admiral in command of the care and maintenance parties belonging to the German naval forces has, while recognizing that the act was a breach of the armistice, attempted to justify it by alleging his belief that the armistice had come to an end.

ALLEGED JUSTIFICATION NOT WELL FOUNDED.

"This alleged justification is not well founded, as under the communication addressed to the German delegation by the allied and associated powers on the 16th of June, 1919, the armistice would only terminate on refusal to sign the peace or if no answer were returned on the 23d of June at 7 o'clock. According to internal law, as embodied in articles in 40 and 41 of the regulations annexed to the fourth Hague convention of 1907 every serious violation of the armistice by one of the parties gives the other party the right to denounce it and even in case of urgency to recommence hostilities at once.

"A violation of the terms of the armistice by individuals, acting on their own initiative, only confers the right of demanding the punishment of these offenders, and, if necessary, indemnity for the losses sustained. It will, therefore, be open to the allied and associated powers to bring before a military tribunal the persons responsible for these acts of destruction, so that the appropriate penalties may be imposed.

"Furthermore the incident gives the allied and associated powers a right to reparation for the loss caused, and in consequence a right to proceed to such further measures as the said powers may deem appropriate.

"Lastly, the sinking of the German fleet is not only a violation of the armistice, but can only be regarded by the allied and associated powers as a deliberate breach in advance of the conditions communicated to Germany and now accepted by her.

BURNING OF FRENCH FLAGS DENOUNCED.

Furthermore, the incident is not an isolated act. The burning or permission for the burning of the French flags which Germany was to restore constitutes another deliberate breach in advance of these same conditions.

"In consequence the allied and associated powers declare that they take note of these signal acts of bad faith and that when the investigations have been completed, into all the circumstances, they will exact the necessary reparation. It is evident that any repetitions of acts like those must have a very unfortunate effect upon the future operation of the treaty which the Germans are about to sign.

"They have made complaint of the fifteen years' period of occupation which the treaty contemplates. They have made complaint that admission to the league of nations may be too long deferred. How can Germany put forward such claims if she encourages or permits deliberate violations of her written engagements? She cannot complain should the allies use the full powers conferred upthem by the treaty, particularly Article 429 if she on her side deliberately violates its provisions.

(Signed) "G. CLEMENCEAU."

Russian Bolsheviks Kill 4 Americans

WASHINGTON, June 26. (United Press)—One officer and three men of the American expedition in Siberia were killed and two men wounded when they went to the assistance of five of their comrades captured by anti-Kolchak forces on June 22, Major General William Graves cabled the war department today. All the killed and wounded were members of the 31st infantry, a regular army unit.

All of the men were of the 31st infantry. Those killed were: Lieutenant Albert Francis Ward, Corporal Jesse M. Reed and Privates D. P. Craig and Charles L. Flake.

Wounded, degree undetermined, were: Corporal George A. Jenson and Private Clarence G. Crail.

STRIKERS WILL VOTE ON OFFER

(Continued From Page 1)

the northwest as such a strike has already been called on their own account.

The two withdrawing local unions issued a statement saying they were not willing that the compromise offered by the Pacific Telephone and Telegraph company be submitted to referendum for the reason that the concessions offered operators were "ridiculous."

Officers of the company, the International Brotherhood of Electrical Workers and the striking unions held a long conference with Mayor James Rolph Jr. of San Francisco, and with the board of supervisors in an effort to arrive at some agreement.

The foregoing are the principal developments today in the strike, but, according to the majority of the operators there seems little chance of an agreement in the immediate future. They say that the action of their leaders in favor of submitting the compromise offer to a referendum in face of dissatisfaction at the compromise terms, has widened the breach between the leaders and other members of the union.

Here are the other developments in the last 24 hours:

Strikers rebel from leadership of their international union, denounce its officers and place all authority in hands of their own central strike committee.

Strikers flatly reject telephone company's proposed scale of wages.

OAKLAND OPERATORS WITHDRAW DELEGATES.

Oakland operators vote to withdraw their delegates from the conference as part of the revolt from the authority of the international officers.

Suggestion of international officers that telephone company's proposal be submitted to referendum of unions scorned by operators' representatives, precipitating the split with the local leaders.

Board of supervisors of San Francisco appeals to Governor Stephens and Postmaster Burleson to aid in stopping the strike.

Women in mass meeting led by society leaders pledge their support to the striking phone girls.

Telephone company assures civic officials that there will be reductions in telephone bills as a result of interfergnce in service due to the strike.

Whether the international officers will persist in putting the company's offer to a referendum in spite of the locals' resistance will be determined, it is said, at a conference scheduled for today with the San Francisco board of supervisors.

The "revolution" was staged last night at a conference in Carpenters' hall, San Francisco. After debate, the following declaration of independence was adopted by the San Francisco unions:

STRIKERS REVOKE POWER OF LEADERS.

"To the Telephone company and the public generally:

"This is to certify that local 95, International Brotherhood of Electrical Workers, and local 54A, Telephone Operators' union, composing the membership now on strike and, in joint mass meeting assembled, passed a motion unanimously that negotiations be taken out of the hands of International Vice President L. C. Grueser and Miss Nellie Johnson, vice president of the operators' department; that all authority rests in the hands of the general conference committee for the reason that our international officers are playing into the hands of the company when no good end can be obtained by continuing the negotiations but in reality is harmful to our membership and the public in general.

"We stand firmly for the maintaining of the solidarity of our two organizations and will not stand to see them ruined.

"All we ask is justice and right of the public to settle the dispute. We welcome their support and aid in settling the same."

The action of the Oakland strikers to withdraw their delegates was taken at a meeting here last night attended by 500 members of the Electrical Workers' union No. 283, and the Telephone Operators' union No. 55.

The Oakland workers declared that the proposal to submit to referendum the offer of the telephone company, which insists on a seven-year service before the maximum wage of $19 a week can be earned, was odious to them.

This is still the principal bone of contention. The strikers stand out for a five-year service before the worker becomes eligible to the maximum wage.

Mrs. J. B. Casserly, society leader of Burlingame and San Francisco, declared at a mass meeting yesterday that representatives of the company had told her that the unions contained only a small percentage of the workers, but that on investigation she found that 95 per cent of the operators in Oakland and 90 per cent of those in San Francisco were organized.

BERKELEY, June 26.—A Berkeley women's committee is being organized today to investigate the telephone strike situation. The committee, composed of Miss Dorothy Sikes, Miss Ijans, Miss Helen Carlysle, Mrs. Eleanor Carlisle and Mrs. W. D. Cleverdon, have called a meeting, to which the public is invited, for tomorrow evening at 8 o'clock in the council chambers of the city hall.

The striking telephone operators have been asked to send representatives to state their side of the case and the telephone company has also been asked to explain. The San Francisco club women who are backing the striking operators across the bay have also been asked to be present.

LOS ANGELES, June 26.—Striking telephone operators and electrical workers probably will take action casting off the authority of their international officials and placing the management of their strike under direction of a general conference committee at San Francisco, according to a statement today by Fred B. Spencer, chairman of the local strike committee. He said a meeting had been called for today.

"I am not prepared to say in advance of the meeting what action will be taken," said Spencer, "but I feel sure the local strikers will endorse the resolution passed at San Francisco last night.

SACRAMENTO, June 26.—The Sacramento local of the International Brotherhood of Electrical Workers voted unanimously today to instruct their delegates in San Francisco "to stand absolutely by their original demands and not to accept any counter-proposition offered by the company" in the telephone workers' strike in California and Nevada.

California Gold Nugget Ring Used For Treaty Seal

(By United Press)

PARIS, June 26.—The personal seal which President Wilson will attach to the peace treaty will be made from the impression of a seal ring, manufactured from a gold nugget presented to him by the state of California for a wedding ring. The signet is his name in shorthand, resembling Arabic characters.

NORTHCOTT CASE TO CLOSE SOON

(Continued From Page 1)

Cronin; Mrs. Marion Ayres, Mrs. F. B. Marshall and Arthur Pidgeon.

The thory of the case that the prosecution has sought to establish, and that was urged by Swart in his argument, is that the house at 615 Highland avenue in San Mateo was taken by Dr. Northcott for the purposes of illegal operations, that he persuaded Born to vacate the house at once that Miss Reed might be brought there early in the first week in March, and that Miss Reed did go there Monday night.

In contradiction of the defendant's alibi, Arthur Pidgeon, an automobile salesman, testified he went to the Highland avenue residence to see the doctor about an automobile and that Mrs. Ayers told him he should have gone there on Friday, March 7, explaining that Dr. Northcott was there on that date.

WOMEN WAITED FOR AUTOMOBILE RIDE.

Mrs. Marion Ayers later testified that Pidgeon really had visited the house on her account and that what she told him on the telephone was that she and Mrs. Cronin had waited all of Friday for him to come and give them an automobile ride.

The witnesses said the Highland avenue house was abandoned on advice of Policeman Allen E. Norcen, friend of Mrs. Cronin, after the body of the nurse had been found in the lonely canyon. Mrs. Cronin denied she ever nursed for Dr. Northcott. She explained her previous denial of any knowledge of the Highland avenue house, to the police at the time of the arrest, by saying she did not understand at the time what the police wanted to know for.

Mrs. Northcott, who broke down and sobbed during the argument by the district attorney, defended her husband by saying he had been with her at the Hotel Whitcomb during every night between February 28 and March 10.

Governor Declines to Halt Lynching

LAUREL, Miss., June 26.—John Hartfield, negro, who forcibly detained a young white woman in the thickets and canebrake near Laurel Sunday night, June 15, has been captured and lynched. It was publicly announced that he would be burned at the stake at 4 p. m. today—daring anyone to interfere. The governor of Mississippi was appealed to by some of the more conservative citizens here. But Hartfield was burned to death.

JACKSON, Miss., June 26.—Governor Bilbo said today before the lynching of John Hartfield, that he was powerless to interfere.

"The state had no troops," said the governor. "Furthermore, excitement is at such a high pitch throughout Southern Mississippi that any armed attempt to interfere with the mob would doubtless result in the death of hundreds of persons. The negro has confessed, says he is ready to die, and nobody can keep the inevitable from happening."

Americans in Mexico Just Miss Execution

NOGALES, Ariz., June 26.—Two American citizens were saved from execution today at Hermosillo by the prompt action of American Consul Dyer of Nogales, Sonora.

Jose and Ramon Reynaldo, sons of Jose Reynaldo, Sr., an American resident of Douglas, Ariz., were ordered executed for alleged violation of the liquor laws of Sonora. Consul Dyer learned of their American citizenship in time to telegraph to General P. Elias Calles, military governor, who released the Americans a short time before they were to have been executed.

Fire Destroys Town in Coachella Valley

RIVERSIDE, June 26.—Word was received here last night that fire probably destroyed the town of Thermal, eight miles east of this city, in the Coachella valley, in Riverside county.

The chief item in a total loss estimated at $25,000, was that of $7000 in Liberty bonds, the property of a guest at the Fleetwood hotel, where the fire originated.

The hotel, the town hall, several business houses and cotages were destroyed. Few of the buildings were insured.

Wire Men Scored by Burleson
"Re-employment Up to Managers"

WASHINGTON, June 26.—Postmaster General Burleson today told a committee of the American Federation of Labor that he would not direct the telegraph companies to re-employ persons who went on strike, as he considered they had left their work in violation of the rules laid down by the government's wire control board and the war labor board.

Burleson told the committee that whether the strikers would be re-employed rested entirely with the managers of the companies.

"These employees voluntarily left the service of the companies," the Postmaster General said, "in violation of the rules of the war labor board and the wire control board, and the Postmaster General will not direct their re-employment. Shall established government and all policies be abandoned, or government powers surrendered to employees, because of threatened or attempted strikes? The Postmaster General has answered no.

The managerial officers of the telegraph companies report to me today that the traffic is being handled without delay; that their business is practically normal; that the machinery for handling grievances of employees is at this time functioning and that no grievances are pending unacted upon; and furthermore, that no denial has been made by either company of the right of its own employees to individual or collective bargaining in settlement of grievances."

After leaving the Postmaster General the Federation committee and S. J. Konenkamp, president of the Commercial Telegraphers' Union, conferred among themselves. Konenkamp read the Postmaster General's announcement but said he would not comment on it until later.

Peace Delay Holds U. S. Men in France

COBLENZ, June 26.—The fifth division, which recently received cancellation of its orders to entrain for Brest, will not leave before Saturday, owing to the delay in signing the peace treaty, it was learned today.

BURGLARS GET $500.

Burglars gained access to the securely locked apartment of C. B. Caswell, of 3262 East Fourteenth street, and gathered jewelry worth $500, last night. The loot consisted of a lavalier, pendlum, several rings and a large brooch.

Hines Warns of Another Raise in Freight Rate

(By United Press)

WASHINGTON, June 26.—The railroad administration is giving "serious consideration" to the question of raising freight rates again, Director General Hines told the House interstate commerce committee today. He declared the administration faced a grave problem in obtaining revenues to meet deficits.

Prince of Wales to Have His Own Home

LONDON, June 26. — The Prince of Wales is now 25 and King George has decided that he should have his own residence. York House, St. James', the home of his boyhood days, has been selected.

Except that it lacks a garden and a garage, York House is regarded as an admirable residence. Decorators are now preparing it for the prince. His household will not be large.

York House formerly was the property of the King of Hanover, who refused to let Queen Victoria have it. But after his death she was able to offer it to the widowed Duchess of Cambridge. Subsequently the house was occupied by the Duke of Clarence and the present king and queen. Its most recent occupants have been the late Lord Kitchener and Sir William Robertson.

Dr. R. C. Anderson
Dentist, will save you one-half on your dental bill. 484 12th St., Oak. —Advertisement.

DIAMONDS
Gold and Silver
WANTED
EXACT VALUES PAID
H. LOEB, MANUFACTURING JEWELER
467 13TH ST., ROOM 27

Toggery
CLOAK & SUIT HOUSE
568-572 FOURTEENTH STREET
Between Clay and Jefferson
FRIDAY SPECIAL
S-K-I-R-T-S
DOWNSTAIRS DEPARTMENT
Exceptional Values
$3.45
FRIDAY SPECIAL
These attractive Silk Mixed Poplin Skirts are made with pockets, belt and buckle, and trimmed with fringe. The colors are navy, black and taupe. Special for Friday only.
DOWNSTAIRS DEPARTMENT

Would This Find You Prepared?
The first time you are away from home you are liable to have an accident with your glasses. Wouldn't it be a source of satisfaction to know that your prescription was available in the city you were visiting and that you could have your lens replaced correctly and in the same prompt manner you are accustomed to at home.
CHINN-BERETTA patrons enjoy the distinction of having their eye glass prescriptions available at seven stores in six of the largest cities of California. Merely telephone advising which store made your glasses and a new lens will be ready surprisingly soon.
The same modern equipment and high class personnel is a part of each of seven CHINN-BERETTA stores.
CHINN-BERETTA
EYEGLASSES - SPECTACLES
SACRAMENTO FRESNO 476-13th St. OAKLAND VALLEJO STOCKTON
SAN FRANCISCO 120 Geary St.-164 Powell St.

BRUISES—CUTS
Cleanse thoroughly—reduce inflammation by cold wet compresses—apply lightly, without friction—
VICK'S VAPORUB
"YOUR BODYGUARD"—30¢, 60¢, $1.20

EAT
With False Teeth?
SURE
Dr. Wernet's Powder
Keeps them firm. Prevents sore gums. White. Flavored. Antiseptic.
If your dental plate is loose and drops, get instant relief, use Dr. Wernet's Powder for false teeth. You can eat, laugh, talk with ease.
Guaranteed by Wernet Dental Mfg. Co., 116 Beekman St., N. Y. 25c, 50c, & $1.00. At Drug and Department Stores. Refuse all others. This is the original powder.

BARTLETT SPRINGS
The pre-war round-trip ticket rates in effect. The roads are good. Mineral baths; swimming; music; dancing; and the old reliable Bartlett Water to benefit or cure you. Come early; weather fine; no mosquitoes.—Advertisement.

Prescriptions carefully compounded at Osgoods' positively as prescribed.
Kodaks and films, quick service in developing and printing, at Osgoods'.
OSGOODS' DEPARTMENT DRUG STORES
FOR QUALITY & PRICES
(Phone Oakland 7600)
—for that auto trip July 4th
you know there will be three days
July 4th, 5th and 6th—a regular week-end for everybody.
—thermos bottles
of all sizes
Keeps your coffee hot or the water cold. You know how hard it is to get good water on some trips. Play safe and take a Thermos bottle with you.
—try an El Cuto Osgoods' famous cigar for 7c
or 3 for 20c
and if you don't like them, come back and say so—you'll get your money—that's fair.
if you do like them take a box of 50 on your vacation—only $3.38.
—for the home hat dyes
All shades Colorite stay dye and vogue. You can get a bottle, enough for any hat, for..... 25c
—ant powders
Non-poisonous; fine for around the sink, floors, etc..... 25c
—books of fiction
many popular authors
Under a shady tree the lovely warm afternoons, with an interesting story, makes the vacation more romantic. Osgoods' basement. Not expensive—take one or two along.
—try this coffee
Osgoods' famous brand 30c lb.
and if you don't like it, bring it back and get your money—that's fair.
if you like it take it on your camping trip or for home use—no better for the money.
—train, boat or auto baggage—all kinds
Suit cases, trunks and hand bags—every size and style desired.
Suit cases in matting, genuine leather and leather substitutes.
Trunks, square, steamer and wardrobe combinations for men and women.
Classy hand baggage. Latest models in cowhide.
—note S. H. Green Trading stamps given with all purchases at both stores.
OSGOODS'

PETERSEN SEEKS JOB AS POLICE CHIEF, CROSBY SAYS

NEDDERMAN DEFENSE OUTLINES ITS CASE IN ACCUSATION OF PLOT

(Continued From Page 1)

sen is alleged to have repeated the statement at the Morse hearing.

The chief of these alleged discrepancies which Crosby sought to bring out was that Loorz had told Petersen he paid $100 to Nedderman, not $200 and $250 as he has stated in the present case. Loorz denied having mentioned the smaller amount to Petersen.

"How did the chief happen to give you the number of his private phone?" asked Decoto as the morning session opened.

"He said any time I wanted to ring him up I better ring him up on that phone," was the reply.

Loorz denied ever owing Nedderman money. He told of meeting Nedderman in the tax collector's office on July 8, 1918, which date he established by tax payments, and being requested by the chief to come to see him.

"He said he had been on a vacation and needed some money," Loorz said.

Loorz said he took a taxi and went out to the chief's house a day or two later, after talking to Nedderman over the telephone, and there made another payment to him of $250.

The letter whih Decoto had written to Nedderman complaining of gambling in the city was admitted as evidence with the stipulation that the data it alleged was not a reason for its introduction, but that it was merely to show that the letter, written to Nedderman, presently was shown to Loorz by Cockrell. Decoto was able to furnish only a copy of this letter, but he was immediately tendered the original by Crosby.

The letter reads as follows:

"My Dear Chief: In the last week several complaints have come into this office from the wives of different workers in the shipyards that their husbands have been losing their wages in the various gambling clubs in the city of Oakland, particularly at the Icemen's, the Bartenders' and the Dunbar club, and the new club just opened on Fifteenth street.

"From the information that has been placed before me it appears that they are running crap games and other games in these places in violation of the law. Will you kindly take these matters up at once?"

The letter was written September 13, 1918, and bore Decoto's signature. Under questioning the witness made the following statement:

SAYS COCKRELL MET HIM AND SHOWED THE LETTER.

"Cockrell rang me up over the phone and told me to meet him and I met him at Eleventh and Broadway. He showed me this letter, and asked me what I thought about it. I said I guessed that meant we had better close up. Cockrell said we couldn't close up for every little thing that came up. He said I ought to see the chief. I didn't see the chief, but we did close up until 12 o'clock. Then I found all the other clubs were running and went back and opened up again."

In an argument of attorneys that arose at this moment, Judge Quinn emphasized for the benefit of the jury the fact that his duty in the trial was to rule upon points of law; that points of fact were for the jury to decide.

At the opening of the cross examination, Loorz declared he was 39 years of age, a native of Germany, and that he came to this country in 1898, settling first in Nevada as a farmer and subsequently coming to Oakland. Crosby questioned him at some length regarding dates and addresses where he had moved in Oakland.

He said he had been connected with the Bartenders' Club as an officer since 1914. The society was incorporated by members of the Bartenders' Union, to which he had belonged since 1911. Coming to Oakland in 1908, he said he had been a bartender at various saloons. The club was incorporated in 1910 or 1911, he said. Loorz said he became president of the Bartenders' Union, but was social manager of the Bartenders' Club, which he explained were separate institutions. The two were together at 419 Twelfth street, he testified, from March, 1914, until July 1, 1918, when the Bartenders' Union moved to the Labor Temple at the order of the international. At the time of this removal Loorz declared he bought out the Bartenders' Club and that subsequently it was run by himself and Fred Bard, his partner.

TELLS OF MEETING WITH NEDDERMAN.

Under cross-examination he said that Nedderman's first visit to the Bartenders' Club was on the 2d or 3d of September, 1917, when, he said, the former chief visited the place with Corporal C. O. Hunt. Nothing relevant to the present charges was mentioned. Subsequent occasions on which the chief and Loorz conversed, the latter said, were when Nedderman and Lynch visited the club, at the chief's office, at Edvin's cafe, at Fifty-first street and College avenue. Loorz was unable to remember in order the subsequent occasions on which he met Nedderman. He said he remembered where they were but he could not recall their order.

Here the cross-examination was swung by Crosby to the Morse investigation and the preliminaries thereof and proceeded as follows:

Crosby—Have you ever told this story before here and the grand jury?

Loorz—To Captain Petersen and to Mr. Decoto.

Q. When did you tell it to Petersen?

A. Three weeks before the grand jury met. (This meeting was fixed at May 13 last.)

Q. Where was this?

A. It was in Petersen's office. Just the two of us were there.

SAYS NEDDERMAN CALLED HIM OUT TO HIS HOUSE.

Here the defense renewed its demand for the Morse transcript and it was refused. The cross-examination continued:

Q. Did you tell Captain Petersen at that time, as he subsequently stated before Commissioner Morse, that the amount of money you first paid to Nedderman was $100?

A. No sir.

Q. That the second payment was $100?

A. No sir.

Q. Did you tell Petersen that Nedderman called you up to come out to his house?

A. Yes sir.

Q. When you rode around with Nedderman did you see anybody; did you see Nedderman and Jackson in front of Nedderman's house and talk with them there?

A. No sir.

Q. Did you tell Captain Petersen you did?

A. I did not.

Another switch was made, this time to the scene in the Bartenders' club when Loorz, returning late at night, found Lynch and Nedderman there. Crosby asked:

"Is it not a fact that both Captain Lynch and Chief Nedderman on that occasion said emphatically that gambling was not permitted in Oakland and that it would have to stop?"

"No sir, only Captain Lynch said it," was the reply.

"Is it not a fact that when Captain Lynch saw the money lying there on the table he asked you if it was not Mr. Woolley's money?"

"Yes, sir. He asked me that," Loorz returned.

"Where were you living at that time?"

Loorz gave his address as 3341 Abbay street. Crosby demanded if he had mortgaged his home there, and he said he had to a man named Haggerty. Crosby continued:

"Did you not tell Captain Lynch in answer to his question as to where you got this money that you had mortgaged your home for it?"

"Yes."

TRIES TO CONFUSE WITNESS ON NUMBER

"And is it not true that the mortgage was not put on your home until December, 1917, while this was in September?"

The witness answered that he had mortgaged his home twice. Here the session ended. One previous occasion on which Crosby attempted to tangle Loorz in his testimony was in connection with the telephone number which Loorz stated yesterday had been left for him to call up, and which, called up, produced the voice of Nedderman at the other end. Yesterday Loorz gave this number as Piedmont 844. Today Crosby read from the grand jury testimony to show that in that hearing Loorz had been able to remember but the last two figures, "44."

The opening address to the jury yesterday afternoon was followed by an extensive presentation by Crosby of what the defense hoped to prove in rebuttal. This took the form of a general indictment of Captain of Detectives Walter J. Petersen, whom Crosby presented to the jury as the head and front of the entire graft prosecution, and whose desire to become chief of police, Crosby declared, was the motif which lay behind the present charges.

Crosby was interrupted on several occasions during his presentation of his case by the state's attorneys, who claimed that his statement was too closely approaching argumentation. On this score Crosby was warned on one or two occasions by the court and promised to refrain from trespass in the remainder of his talk. So far as it referred to Captain Petersen's connection with the graft case and related matters, Crosby's statement was in substance as follows:

"Captain Petersen met Policeman Charles Nightingale and asked Nightingale to come to see him, that he had certain matters he wanted to talk over with him. Nightingale called on Petersen in his office. Petersen there made this statement to him:

"'You have been getting $7.50 a month out of the gamblers. I've got the dope on the matter. The chief has been receiving money, too, and you know all about it.'

"Nightingale denied there was any truth in this assertion, and Petersen then said:

"'Now, look here, Nightingale. I will soon be chief of police of Oakland. There is no question about it. Your position right now isn't worth very much. They have threatened to break you, and there isn't much that I see that can save you. But if you will sign a statement for me to the effect that you have been getting the money, and that there is graft going on in the police department between the police and gamblers, and that you know about it, I'll see that you are taken care of. It's your only chance, so far as I can see. These people won't do anything for you and I will.'

SAYS NIGHTINGALE REFUSED DEMAND

"Nightingale's reply was a flat refusal to do anything of the kind. He said he did not know of any graft in the police department, and made this statement in addition:

"'I would rather lose my position than incriminate any innocent people in this manner.'

"With that Nightingale left, but this was not the end of the matter, so far as Petersen was concerned. Immediately Leo Owen, a reporter on an Oakland paper, commenced pursuit of Nightingale and tried in every possible manner to secure from him for Petersen the statement that Petersen had demanded. He rang up Nightingale at his home and elsewhere time after time. He not only demanded this statement from Nightingale, but he also told Nightingale that he had the material for an infamous article about him.

"This article referred to Nightingale's reputation and to his domestic affairs. He told Nightingale that he would not publish the story of Nightingale 'came through' to Petersen with the statement that Petersen had demanded. On each occasion Nightingale consistently refused to make the statement, and Owen just as consistently refused to persecute him. Nightingale never did make the statement demanded of him, and when he appeared before Commissioner F. F. Morse, head of the department, categorically denied both a confession to Petersen and that he knew that graft was going on in this city.

"On many occasions this defendant, we will seek to prove, indicated that he was adverse to the gamblers and intent upon upholding the law. For instance, almost as soon as he became chief of police he removed from his station Captain Bock. Captain Bock was then in command of the central station. He moved Bock because Bock was the associate, the advisor, the emissary and the friend of the Chinese gamblers.

"We shall attempt to prove that immediately after the indictments against this defendant and the others had been returned, and immediately after this defendant had been arrested, and even while he was here at the bar of this court attempting to arrange for his release on bonds, Walter J. Petersen was in the office of Commissioner Morse seeking to secure the office which Nedderman still held.

"In short, we shall attempt to show that this entire graft prosecution originated with Captain Petersen, that it has been engineered by him, that he was the sole instigator of it and has been its chief supporter, that it has been originated because he wants again to be chief of police of this city, and that Loorz, the Chinese gamblers, Bare, Bock and all of them are simply his agents."

Some moments intervened before the appearance of Loorz, while court, attorneys, jury and spectators set themselves for what was expected to be one of the chief features of the trial. So far it did prove to be the chief feature.

Loorz told, under District Attorney Decoto's questioning, of numerous occasions on which he had paid money to Nedderman; of Nedderman's promise of immunity from raids for the Bartenders' Club in return; of payments made to Cockrell and rows with Nedderman over Cockrell's employment for this purpose; of the games that were played at the Bartenders' Club and of the method of their play; of a reduction of the payment to Nedderman by one-half in a month when the club was closed for two weeks at Dave Cockrell's orders because of an anti-graft campaign then being waged here by State Senator Eddie Grant, and of numerous other features of his alleged dealings with the former chief of police on which the present case is based.

The earlier portion of Loorz' testimony was interrupted at several points by Crosby, who insisted that "leading questions" were being put to him and that his answers were not responsive to questions even when the phrasing of these was unobjectionable. On several of these objections he was overruled by the court and noted exception.

TWELVE MONTHS COVERED BY LOORZ

Loorz informed the court that his present business was that of a rancher. He said he had a ranch at Hayward, and that he was residing there and operating the property. His testimony until the court adjourned at 4:30 o'clock dealt with a period of time ranging from the fall of 1917 to the month of September, 1918, with one subsequent reference to December, 1918, the month in which the Bartenders' Club was raided by Captain Thorvald Brown and policemen.

In this time Loorz declared he was accustomed to paying Nedderman $250 a month, always in paper money. He said he paid the money to Neddderman in the latter's office in the city hall on all occasions but three; on these it was paid, witness declared, at Edvin's Cafe, the Hotel Oakland and Nedderman's home respectively.

Loorz began by telling of seeing Nedderman soon after the latter had taken office as chief of police in the fall of 1917. He declared he asked Nedderman what the chances were for his opening up the Bartenders' Club for games and what would happen if he did. He quoted the then chief as replying:

"You had better go easy for a little while. Things are not ripe yet. Better lay low for a while."

Then he detailed the scene in the Bartenders' Club one night in September of the same year. He had gone out about 7:30 o'clock, he said, leaving his partner, Fred Bard, the secretary of the club, in charge. When he returned late in the evening he found the place had been deserted by its customary habitues, but in their place he found Captain J. F. Lynch, now chief of police, and Nedderman. Lynch was seated at the table, he said, and Nedderman was standing a short distance away. Under questioning Loorz continued his testimony as follows:

"First thing Lynch says to me: 'Whose money is that?' There was some money on the table. Then he says to me:

"'How do you work this thing? How do you get by with it?'"

DECLARES NEDDERMAN MAINTAINED SILENCE

"What did Chief Nedderman say?" asked Decoto.

"He didn't say anything," was the reply.

"How far was he away?" the district attorney demanded.

"Just a little ways," replied Loorz, who added that the former chief could hear what was said. Loorz continued:

"Lynch says to me: 'Count the money.' I didn't want to count it, but he says to go ahead and count it, that he didn't want us saying he got any of it. So I counted it."

Lynch asked a number of other questions, Loorz said, as to how the club was conducted, in answer to which Loorz said he showed him a closet where the paraphernalia of the games were placed when strangers or the police intruded, and another room into which the players were accustomed to going when so interrupted and a back stairway, into which Lynch looked. Later Lynch and Nedderman left.

It was in October, 1917, Loorz further testified, that the first money was paid by him to Nedderman. He laid the scene in the chief's office at the southwest corner of the city hall, on the second floor. No one was present, he declared, when the interview opened but Nedderman and himself. Under questioning he recited the details of that meeting as follows:

"The chief had told me to meet him there, and so I went there and went on into his private office. First thing the chief says was, who told them to open up. He said it looked to him as if everybody was wide open and he wasn't getting anything out of it.

"'Well,' I says to him, 'I want to be a good fellow and do what's right by you.'

"So I threw $200 on his desk. It was in paper money. I think there was two $100 bills, but maybe there was one $100 and two $50 bills. He put it in his pocket. A moment later Corporal Coley came in. He didn't knock or anything, but walked right in. He was Nedderman's secretary then, I think. He wanted to say something to the chief about a banquet or something, and pretty soon he went out. The chief swore about it; he was sore at Coley walking right in like that."

SAYS COLEY WAS SCORED BY CHIEF

"What did he say?" asked Decoto. After some pressing the witness uttered the epithet which is customarily known as "the fighting word."

"He called him that for butting in," said Loorz.

The witness proceeded to the episode of Edvin's Cafe on Sixteenth street, which, he said, took place a little later in the same year. He declared the chief called him on the telephone the night before and told him to meet him there that day at noon, that he arrived there ahead of the chief and went into a booth, where Nedderman appeared a few minutes later. The testimony proceeded thus, with Decoto questioning:

Q. What did the chief say?

A. He didn't say anything.

Q. What did you say?

A. I didn't say anything. I just gave him $200.

Q. What happened after that?

A. He said, "Wait a minute," and then he walked out.

Q. What was the form of the $200 which you gave him?

A. It was in paper money, like before.

Q. What did the chief do with it?

A. He put it in his pocket and told me to wait so he could go out first.

Q. How long after he left did you leave?

A. I waited about five minutes.

Here District Attorney Decoto interjected a question as to what games Loorz had been running at the Bartenders' Club during the period which had been under discussion. Loorz said they were crap games, "twenty-one," stud-horse poker, and others.

AUTOMOBILE RIDE WITH CHIEF TOLD

The testimony proceeded to the first part of December, 1917, when Loorz said he went to the club one evening to be handed a note by Bard with a telephone number, Piedmont 844, thereon, which number he called up, not knowing who it was Nedderman answered, he said.

"He asked me how soon I could meet him, and I told him right away," added Loorz. "He said all right, to meet him at Fifty-first street and College avenue, and I did. I got there about 8 o'clock. The chief was waiting in an auto, and I got into the front seat with him and we drove around several blocks. He showed me his house. He said they had come to the conclusion that we could run, but that it would cost us $250 a month."

"Whom did he mean by 'they,'" Decoto demanded.

"Jackson and him," was the reply. Loorz continued:

"He asked me if I ever paid any money to Judge Geary or George Jackson. I said no, and he said for me not to give anything to them. He said Jackson had broken off with his brother and Geary. Nedderman told us we could run crap games and so on. He said we must pay this $250 a month, and that it was payable on the 15th of the month. He told us the only places that could run was a colored place in West Oakland and the Dunbar Club and the Bartenders' Club."

"Was anything said," Decoto here asked, "as to whom this money was for; whem it was to go to?"

"Yes," said Loorz, "it was his and Jackson's.

Loorz continued:

"He said that Dave Cockrell would do the collecting. I told him I didn't want to have any dealings with Cockrell, but he said he could not change that. He said he would let Cockrell know, and he would call and see me. I went back to our headquarters at 419 Twelfth street, and about five minutes after I got there Cockrell came up. He said:

"'I suppose you know what I am here for?'

"'Yes,' I said, 'I had a talk with the chief.' And I paid him $250. Cockrell looked over the place for a while and said it looked pretty good to him. He proposed that I give him a half-interest in the place. Bard and I were to keep the other half; that would make us a quarter interest a piece."

To establish the nature of this alleged demand by Cockrell, Decoto asked if Cockrell proposed to pay Loorz and Bard anything for this half-interest.

"He did not," said Loorz.

By the latter part of December Loorz said he had begun to object to Cockrell's connection with the alleged transactions very seriously and that he called upon Nedderman at that time in the latter's office. He said he told Nedderman he would have nothing further to do with Cockrell. He quoted the defendant as replying that he was unable to change the situation, that it was "up to Jackson."

"I told him I would rather not run at all, rather close the place right up, than have any dealings with Cockrell," Loorz added. "So he said all right, I could deal with him."

In January, 1918, Loorz said he saw the chief in his office and paid him $250. This was the occasion on which the witness testified that neither he nor the chief said anything, that the money was simply passed over without conversation about it. In February he declared he paid $250 more at the same place, and that he paid again in March and April. With regard to the April payment, there was subsequent testimony offered.

The indictment on which Nedderman is now being tried refers to the alleged May payment, and regarding this Loorz could not be sure yesterday afternoon where it was he had made the payment. He stated, in general, that he paid money to the chief always at his office except the three occasions when he paid it at Edvin's, Nedderman's home and the Hotel Oakland. He paid Nedderman $250 in that month, he said, and added under questioning that it was "in lawful money of the United States of America."

CUTS PAYMENT DURING "CRUSADE"

Returning to April, the preceding month, Loorz stated that in that month he had paid but $125 to Nedderman. With District Attorney Decoto again as interlocutor the questioning proceeded in this fashion:

Q. How did you happen to pay him only $125 during April?

A. We were closed up part of this time while the crusade was on.

Q. What do you mean by "the crusade?"

A. That was while Grant was here. Cockrell called me up on the phone and told me to close up.

Q. During all of this time to which you have referred what games were you playing at the club?

A. Blackjack and draw poker and craps and studhorse poker. Not always one. We switched around according to what the fellows wanted to play.

Q. What did you play the crap game with?

A. There was a table and a green cloth with numbers on it, you know, and the money and dice.

Q. What did you play for?

A. Money.

Q. What time of day were you open?

A. We usually opened up about 8 or 9 o'clock in the evening.

Q. And played how long?

A. We played all night. We played up to 5 or 6 o'clock in the morning.

Q. How many were playing there in a night?

A. Sometimes just a few and sometimes a good many; there might be 10 or there might be twenty-five.

Q. Were they playing at these games?

A. Yes.

Q. Was the club raided by the police during the time in which you say you were paying money to Nedderman?

A. No.

Q. After you quit paying money was your place raided?

A. Yes, on December 7. Captain Brown raided us. Everybody up there was arrested. I was arrested, too.

Loorz declared that as soon as his case had been heard in court he repaired at once, the same day in fact, to Nedderman's office, where he protested against the raid. He continued:

"I told him I was getting pretty sick of this. He said Brown had put it over his head while he was in Sacramento. He said Brown wanted to be chief of police. He said we would have to lay low for a while and be careful.

"I told him Corporal O'Neill had been hounding us, too. I had complained to him before that about O'Neill. I told the chief we had been paying O'Neill $40 a month for four or five months. He said he would put O'Neill out in the fog belt. He put him in his office, but he only kept him there for two weeks."

Adjournment was then taken to this morning.

Ukrainians Break Truce With Poles

PARIS, June 26.—The armistice entered into several days ago by the Poles and Ukrainians has been broken by an advance on the part of the Ukrainian forces, according to information received here today.

7 NEW BANKS CHARTERED

SALEM, Ore., June 26.—Records in the office of Will R. Bennett, State superintendent of banks, show that charters have been issued to seven new banks in Oregon since January 1, 1918, according to a statement issued today.

Roos Bros

OAKLAND

SALE OF MILLINERY

Entire Clearance of all *Summer Hats—No matter how high the former* price, nor how beautiful the hat may be—Hats for street, afternoon and evening wear. They are all in these

TWO SALE GROUPS

$8.45 and $3.95

Many of these beautiful hats are worth fully four times the above sale prices.

RADICAL REDUCTIONS ON DRESSES and WOMEN'S SUITS

Out of the four sale groups, in which all our Summer Dresses and Suits are now included, we direct special attention to large groups of

HIGH-GRADE DRESSES

Reduced Right Down to

$28.75 and $38.75

Whether you want Tricotine, Taffeta, Satin, Jersey, Georgette, Printed Georgette, Printed Chiffon or Serge Dresses—Dresses for street, afternoon and dinner wear—you will find them in these two groups, in models remarkable for their exclusiveness of style, smart lines and excellence of materials.

Washington at 13th St.

OAKLAND

Also at San Francisco, Berkeley, Fresno and Palo Alto

Greenebaum AIDS to EYES

Defective eyesight takes the enjoyment out of life. Assist nature in effecting a permanent cure by wearing scientifically ground and intelligently fitted glasses.

F. GREENEBAUM Optician

518 Thirteenth Street

Between Washington and Clay

For Appointment Phone Oakland 255.

AGENTS FOR WATERMAN FOUNTAIN PENS

Bowman's Bulletin

MAIL ORDERS PROMPTLY FILLED

VOL. VII. BROADWAY AND 13TH, OAKLAND. THURSDAY, JUNE 26, 1919. No. 26

Published Every Few Days. Bowman Drug Co. 13th and Broadway Oakland. Other Stores 13th Ave. and E. 14th St. Oakland. Shattuck and Center Berkeley. Circulation Guaranteed to Equal That of Any Newspaper In Oakland. Suggestions Solicited.

EDITORIAL

Did you ever use solidified alcohol in connection with camping or picnicking? This alcohol comes in cans at 10c each. One can will burn from one to two hours. We have alcohol stoves upon which you can make coffee, soup, boil water, etc., for 50c each. We also have a line of more elaborate alcohol stoves at prices ranging up to $3.50 each. Solidified alcohol is non-explosive and of course will not spill. This method of cooking is far superior to the smoky, unreliable camp fire. One of our customers tells us that she took a solidified alcohol outfit upon a train on a trip East and was thus able to heat the baby's milk without difficulty at any time during the trip. They are also exceedingly handy to use at night time when a small blaze is needed.

A LITTLE BLACK STAIN

Every once in a while you have use for a little black paint and a small brush. Sometimes you want to paint a sign, or you may wish to brighten up an old hand bag, or a piece of metal, or furniture. We have a brilliant, glossy, jet black stain called "Blacko." Blacko comes in a bottle with a brush and sells for 25c. It dries instantly, is waterproof, easy to apply and does not require mixing. Every household should have a bottle of Blacko handy.

FOOT COMFORT

There would be a great many people less tired at night if they would use a little foot powder in their shoes. For 15c you can get a can of "Foot Comfort" that is worth $15.00 in the satisfaction you get out of it. Some people hesitate to believe that any comfort can be derived from an innocent looking little white powder, but to these people, we simply say "try it."

GET RID OF THOSE ANTS—USE THE RIGHT METHODS

Argo Ant Poison Rightly Used Will Put Them Out of Business

A customer came in the store last week and told us that she had just begun to appreciate the wonderful effectiveness of Argo Ant Poison. Ants had tormented her for several seasons and although she had used all kinds of powders and ant poisons (including our Argo Ant Poison), she had never been able to rid her house of these disagreeable pests. About two weeks ago some one told her that she was using her ant poison in the wrong manner and advised her to come here and get a couple of bottles of Argo Ant Poison and about 15 or 20 feeders and place them in her garden. She stated to us that she followed these instructions and within 12 hours every ant had left the house and was feeding upon this poison out of doors. We found out later that she had been using Argo Ant Poison in the house along with other poisons and that instead of expelling the ants, she was attracting them. Scientists have studied this question very carefully and have arrived at the conclusion that the way to poison ants is in the garden and that the best way to keep them out of the house is to attract them to the garden and drive them from the house with some kind of an ant repellant. One of the best ant repellants we know of is Anti-Ant. This sometimes drives them away but does not kill off their colony in a successful manner as does the poison that should be used in the garden. We will be glad to give anyone full particulars who will call at the store and if they will follow our instructions, we feel quite certain that they will have no more trouble with Argentine Ants.

FLASH LIGHTS FOR VACATION

Do you know that Eveready Flash Lanterns are made in models that sell as high as $25.00? We also have them for as low as $1.00. We have them in every shape and size imaginable from the kind that the doctors use that look like fountain pens to the kind that the campers use that look like ship lanterns. We also carry all kinds of batteries to fit all styles of Eveready Flash Lights. If it should happen that your battery runs out, you will find extra batteries in almost any town that has a general merchandise store, in fact, some of these Eveready Flash Lanterns use the ordinary type of dry cell similar to those used for electric bells. We know of no article that is more generally handy and more greatly appreciated on an outing trip than a good electric flash light.

LAXATIVE FOR CHILDREN

Some families have difficulty in getting their small children to take an effective laxative and to these, we recommend Bowman's Triangles. These small candy cathartics are pleasant to the taste and are not only readily taken by children but are enjoyed by them. They are put up especially for little folks and sell at 25c a box.

EXTRA GOOD LEMON EXTRACT

Are You Interested?

Most cooks use but very little lemon and vanilla extract, which is all the more reason why you should always obtain the best quality. As a rule, people buy these extracts of a grocery store without regard to brand or quality. We started to make these extracts in our laboratories a number of years ago for a few of our customers who wanted something a little better than the average grocery store brand. The quality of our extracts gradually developed the demand for them at our stores until today, we sell great quantities of both lemon and vanilla extracts and are constantly reminded of the unusual quality characteristic of the Bowman brand. If you want something a little better than you generally get, try some of these extracts which are for sale at any of our stores, 25c.

ARE YOU TROUBLED WITH POISON OAK?

Here Is a Remedy That We Recommend

Every once in a while you hear of someone taking poison oak who thought they were immune from it. None of us can afford to take any chances in this respect and every family going into the mountains should have with them at least one bottle of Taylor's Poison Oak Remedy. Covering an experience of many years, we have found that this particular remedy is more effective than anything we have ever sold. It comes in liquid or salve form and contains no objectionable odor and it does not soil the clothing. If placed upon the skin before subjecting yourself to poison oak, it will generally protect you from taking it. If used after taking poison oak, it gives relief and hastens the cure. Do not take chances with untried remedies if you contemplate going into a district where a doctor might be difficult to locate. Taylor's Poison Oak Remedy sells at 25c and 50c.

IMPORTED PRECEDA FACE POWDER 50¢ BOX

Many of our customers are surprised that for 50c a box they can procure such a splendid imported face powder as we are now selling. This powder comes from France and is called Preceda Face Powder. It is imported into this country in bulk and boxed in America. Although we sell a great many different kinds of face powder, there is no brand that has so many friends, that is so frequently called for and repeatedly purchased by all of its users as this splendid French product. It comes in various colors and has proven to be so wonderfully satisfactory that we recommend it above all face powders sold at our stores.

TAKE ALONG PLENTY OF KODAK FILMS—RETURN ANY ROLLS YOU DO NOT USE.

Every Coffee Drinker should know how easily and healthfully INSTANT POSTUM takes the place of coffee.

Walk-Over Boot Shop SPECIALS

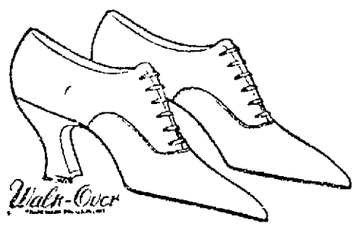

LADIES' WALK-OVER PATENT KID LACED OXFORDS—LXV heels and hand-turned soles.

Regular $11.00 value—

Sale Price $8.85

LADIES' WALK-OVER PUMPS—In Black Kid and Patent Kid, LXV heels, hand-turned soles.

Regular $10.00 values—

Sale Price $6.85

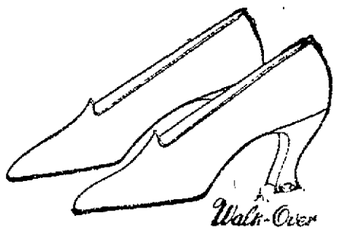

We still have quite a number of sizes in Oxfords and Pumps in broken lines—where we have all sizes, but not in each line. These, without an exception, are unusual values—well worth twice Sale prices. Values up to $9.00.

SALE PRICES—$3.95, $4.95 and $5.85.

QUINN & BRODER, Inc.

1305 WASHINGTON STREET

CHICAGO ARMS GUARD TO HALT RED OUTBREAKS

CHICAGO, June 26.—Troops of the Illinois reserve militia, with machine guns and other necessary equipment, are to guard Chicago from any "red" outbreak on July 4. Five regiments of the militia, it became known today, are being armed and trained to prevent any radical demonstration.

Permission to use the militia to guard the city has been given agents of the department of justice and the United States marshal by Governor Frank O. Lowden.

Government agents have been informed for weeks of plans of the "reds" to stage demonstrations in Chicago and elsewhere on July 4 and the calling in of the militia here is but one of many steps that have been taken to guard against outbreaks.

Headquarters of the Chicago "reds" will be under guard of troops, while others will patrol the streets in districts where outbreaks might be expected. Motorcycle machine guns will be held in readiness for service in any part of the city and automobiles loaded with picked militiamen will be stationed at various centers.

HIGH MASS FOR OAKLAND PASTOR

With Archbishop Hanna conducting services, solemn requiem high mass was held in St. Patrick's church, West Oakland, this morning for the late pastor, Father Maurice Barry, who died Monday in St. Mary's Hospital, San Francisco. Interment was in Holy Cross cemetery. The services were attended by many notables of the Catholic clergy in California and by hundreds of friends of the dead pastor.

Father Barry had been with St. Patrick's church for six years, coming from Healdsburg. He was a native of Ireland and came to California twenty-two years ago, just after being ordained.

DRUG DEALERS SUMMONED.

Wong Kim and Miss Ah Moy, who the police charge had a regular clientele of opium customers, were ordered to appear for examination on the charge of violating the state poison act on July 18 and 22 in Police Judge Mortimer Smith's court. Their bail was set at $200 each.

British-American Veterans Of Great War to Give Dance

MISS AMY HOLMAN.

First Organization of Its Kind in U.S. Applies for Charter

BERKELEY, June 26.—As its first public gathering planned to raise funds to further its patriotic work, the members of the British-American Great War Veterans' association, the first organization of its kind to be formed in the United States, will give a concert and dance Saturday evening at the Masonic Temple.

Included as members of the association are former British fighters serving under the flag of the empire in the great war. Berkeley's organization has assumed the role of parent body of the nation and already requests of affiliation have come from other similar groups of veterans from various parts of the state.

CHARTER APPLICATION.

Application for a charter was made this week to the secretary of state and the association will be duly incorporated under the laws of California.

Saturday night's entertainment and dance is being arranged under the direction of a committee headed by H. A. Childs and J. L. Belden, veterans of the war; R. Creyk and E. G. Pepper. Assisting in the evening's program will be a group of entertainers well known in the bay section for their talent.

Miss Amy Holman, gifted contralto singer who entertained soldiers in British hospitals before coming to this country, will be heard in a group of songs as will also Mrs. E. Chamberlin and Miss Dorothy Harrison, the latter formerly of the Pantages circuit.

HAWAIIAN ORCHESTRA.

Sixteen members of the Royal Hawaiian orchestra, composed entirely of American boys who saw service in the war, will be another feature of the program, while other numbers will include comedy dialogue by H. A. Childs, formerly of the 72d Seaforth Highlanders, while Piper Cant, also of the same regiment, will play bagpipe selections. Recitations by Mrs. A. L. Slemmons and violin selections by Mellen Lawrence.

The program will begin at 8:15 o'clock and will be open to the public. Dancing will follow the entertainment.

HICKOK HAS HIGH SCORE.

BERKELEY, June 26.—J. C. Hickok is the leader in the score for the regular weekly target practice of the Berkeley Defense Corps held at the headquarters on Allston way. The standing of the various participants is as follows: J. C. Hickok, 80; E. C. Hewitt, 75; J. R. Shields, 73; L. H. Service, 72; V. J. Robertson, 67; F. H. Safford, 50.

FINED $250 FOR FIGHTING OVER ROOSTER

BERKELEY, June 26.—B. F. Crank, Berkeley cook, residing at 1222 Blackstone street, loves a white rooster, but he doesn't care for it $250 worth.

Yesterday afternoon in Judge Edgar's court Crank was found guilty of battering up the countenance of Arthur Brehaut, also claimant of the rooster. He was ordered to pay the sum of $250 or go to jail for 180 days. Crank refused to either one and has appealed the case to a higher court.

"That was my rooster and I had a right to fight for it," declared the convicted defendant. Besides Crank claims Brehaut used insulting language to his sister, Mrs. Cora Norris, and he resented it.

The Cranks and Brehauts are neighbors. Each claim the white rooster, the bone of contention in the altercation. Neighbors called to the stand identified the rooster as belonging to both claimants.

Twelve men sitting on a jury grew dizzy as they tried to decide the ownership of the treasured fowl. But they agreed that somebody had done a good job in battering up Brehaut's countenance and they let the matter rest there. They found Crank guilty of the charge preferred against him.

COMPOSER RETURNS HOME.

Tessa Dent McGuire, pianist and composer, wife of H. B. McGuire, San Francisco insurance man, returned yesterday to her home at 1426 Third avenue after a four months' visit in Portland, Seattle, Newport beach, and elsewhere. Before returning home Mrs. McGuire joined her husband and a party of friends at Yosemite.

DINNER FOR SERVICE MEN.

SAN JOSE, June 26.—Service men who have been identified with the Second Presbyterian church will be tendered a dinner and social good time this evening at 6 o'clock.

FARM SCHOOL TO OPEN JUNE 30

The summer courses for training farmer teachers under the Smith-Hughes law will open at the University Farm, Davis, California, June 30, and will continue until August 9. Since there are twenty-three courses offered in the teacher training department in vocational agriculture, and since a number of soldiers are engaged in rehabilitation work at the University Farm, busy times are expected. Over a hundred and fifty students have already registered for work. These students are from California, Arizona, Idaho, Washington, Iowa, Illinois, Kansas and New York.

An exceptional opportunity is offered, for there are no tuition or laboratory fees for those preparing for vocational work. The work is being made practical, so that the teachers will be prepared not only to instruct their pupils at school, but to visit their homes and to help them raise better crops and animals. With the large University Farm to use as a laboratory for this vocational work better things will be expected of the teachers the coming year. Many positions are now open and more will be open later in the season.

Dr. E. R. Sill Attends Reunion at Hamilton

Friends of Dr. E. R. Sill of East Oakland have written here telling of the doctor's attendance at the graduation exercises and reunion at Hamilton College, near Utica, N. Y. Dr. Sill is a graduate of the class of 1884. Rev. H. K. Sanborn of Richmond, a graduate of the same class, also was in attendance.

Stockton Channel Survey Ordered

STOCKTON, June 26.—Messages received here today from a Stockton delegation at Washington stated that the rivers' and harbors' board of army engineers has ordered a detailed survey for widening and deepening Stockton channel so as to give this city deep water to the sea.

The Stockton delegation recently went to Washington to gain the board's approval of the work, preliminary to asking Congress to appropriate money to pay half the cost of the work, Stockton to guarantee the other half.

Hines Not Opposed to Return of Railroads

WASHINGTON, June 26.—Restoration of full powers of the Interstate Commerce Commission over railroads, charges and regulations was not opposed by Director General of Railroads Hines when he appeared before the House interstate and foreign commerce committee, which is considering a bill to that end and which has passed the Senate.

Hines said that the relations between the commission and the railroad administration were so cordial that retur nof the power to the commission would not embarrass the railroad administration.

Rival Union Cause of Workers' Riot

NEW YORK, June 26. — Rioting broke out here at a meeting called by radical cloak and suit workers for the purpose of organizing a union along the lines of a Russian soviet and in opposition to the Cloak and Suit Makers' union, affiliated with the American Federation of Labor. About 800 persons, many of whom were members of the present union, were present when the trouble began. The disturbance spread to the street and continued until a number of policemen arrived and dispersed the crowd. Among the speakers scheduled were John Reed, Rose Pastor Stokes and James Larkin.

Utahan Opposes U. S. Employment Bureau

WASHINGTON, June 25.—In opposing establishment of a permanent federal employment service, E. P. Leprohon of Salt Lake City told the joint Senate and House labor committee today such a service would be made the instrumentality of politics and that if he were at the head of it he could elect a President of the United States.

Before resuming its hearings today the joint committee decided not to undertake a general investigation of the United States employment service, members holding that the committee did not have authority.

The Effects of Opiates.

THAT INFANTS are peculiarly susceptible to opium and its various preparations, all of which are narcotic, is well known. Even in the smallest doses, if continued, these opiates cause changes in the functions and growth of the cells which are likely to become permanent, causing imbecility, mental perversion, a craving for alcohol or narcotics in later life. Nervous diseases, such as intractable nervous dyspepsia and lack of staying powers are a result of dosing with opiates or narcotics to keep children quiet in their infancy. The rule among physicians is that children should never receive opiates in the smallest doses for more than a day at a time, and only then if unavoidable.

The administration of Anodynes, Drops, Cordials, Soothing Syrups, and other narcotics to children by any but a physician cannot be too strongly decried, and the druggist should not be a party to it. Children who are ill need the attention of a physician, and it is nothing less than a crime to dose them willfully with narcotics.

Castoria contains no narcotics if it bears the signature of Chas. H. Fletcher.

Genuine Castoria always bears the signature of Chas. H. Fletcher

WASHINGTON MARKET

FRESH FISH For Friday

SALMON— sliced, per lb.. 22½c

SMALL SOLES, cleaned, per lb.... 5c

SANDABS— cleaned, per lb.. 10c

CHILI PEPPER ROCK COD, cleaned, per pound 12½c

WASHINGTON MARKET

LESSER BROS. "The Market of Quality" Corner Ninth and Washington Streets

(U. S. Food Ad. Lic. G-25443)

½ off Friday

Half-off Friday

MARYMONT AND UPRIGHT 13th and Washington Streets

NOTICE: Sale Friday only
No C. O. D.'s on items
No mail orders
No telephone orders
No goods exchanged
No deliveries less than bill of $5

Half price sales on the Main Floor, Friday

PURSES and handbags for women—odds and ends—some a bit "scuffed" or faded, but of good quality—Friday just ..... ½

HANDKERCHIEFS for women—crepes in the light sport shades—excellent for vacation use—choice Friday just..... ½

PARASOLS for the finishing touch to your Summer costume—only about 20 in the lot—your choice Friday at ..... ½

STAMPED GOODS that have become slightly soiled go at ½ marked price—bureau scarfs, linen towels, baby dresses, etc., etc. Friday at ..... ½

WOMEN'S NECKWEAR that is mussed from "trying on" or soiled from display will all go Friday at ½ marked price. Many pretty collars at..... ½

Just 41 garments for women---half price

Think of getting such garments at ½ marked price:

3 smart sleeveless sport coatees.....
8 long coats of taffeta silk .....
6 dresses of fine white serge .....
5 dresses of white silk, Jersey, etc.....
12 excellent woolen coats .....
5 suits in Summer styles .....
2 novelty wool challies dresses.....

½ off

Be here early!

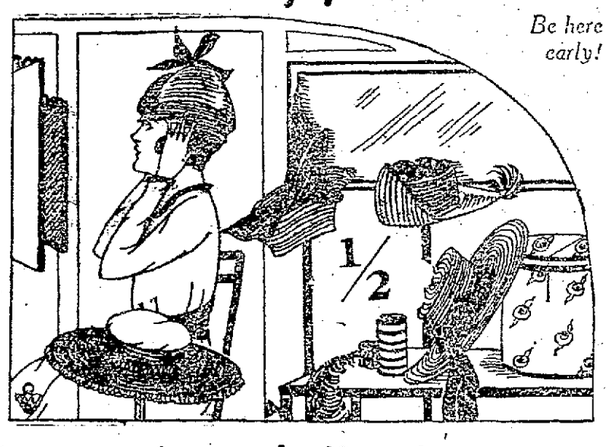

Hats at ½

TRIMMED MILLINERY AND SHAPES

Yes, choose from our most exclusive hats for women and popular priced straws, too—and pay exactly half price Friday. Think of it!

4th Floor Friday sales at almost half price

ALL-OVER APRONS that are pretty enough for women to wear as dresses—serviceable and attractive gingham and percale—generous cut—Friday.... $1.59

BABY BONNETS (dear little styles for dear little heads) trimmed lawns or corded silk—some with bows—some cute Dutch effects—Friday 59c

"Patsy" style rompers for kiddies 2 to 5, priced for Friday $1.39

COUTIL CORSETS of well-known makes—pink or white, plain or fancy—medium bust or elastic top athletic styles—broken sizes to 30—Friday..... $1.39

BATHING SUITS for the woman who does not wish to wear a "rented" suit—black knit—red or orange bands—large and small sizes. Friday..... $1.89

Flesh pink silk corset covers lovely with lace and ribbon, 65c Friday

SUMMER WAISTS for dainty women come in tub silks or quality voiles—tailored or dressy—some cute round necks—all attractive. Friday..... $1.79

FINE SWEATERS for women include fibre sleeveless slip-ons—double weave Shetland coats (some Angora trimmed)—newest shades. Friday..... $4.75

A big Friday feature is Half price REMNANTS

Lengths range from 1¼ up to 6¼ yards — All half price—All usable lengths. Come early

Charmeuse	Broadcloth	Veiling	Gingham	Scrim
Satin	Corduroy	Lace	Percale	Marquisette
Messaline	Velvet	Embroidery	Romper cloth	Filet net
Taffeta	Velveteen	Serge	Cotton crepe	Sunfast
Fancy silks	Poplin	Novelty plaids	Zephyr gingham	Cretonne
Crepe de Chine	Pongee	Linings	Longcloth	Madras
Georgette	Chiffon cloth	Fancy voile	Nainsook	Cotton challis

WE GIVE S.H. GREEN TRADING STAMPS

THE OAKLAND BANK OF SAVINGS

There is just one word that explains the steady, consistent growth of our business—"Service."

Every official and employee of the Oakland Bank of Savings is at your immediate service. Our bank is on the busiest corner in Oakland. Busiest because of its convenient location, and every station in the bank is located for your convenience—all are within a few steps of the street and on the same level as the sidewalk.

You will always find both service and courtesy in every branch of The Oakland Bank of Savings.

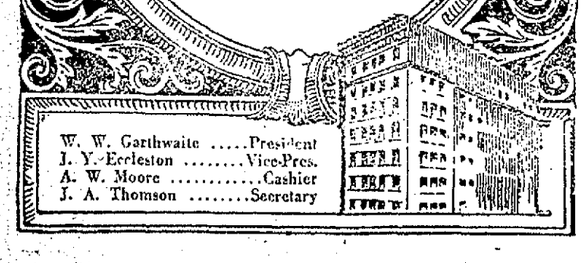

W. W. Garthwaite .....President
J. Y. Eccleston .....Vice-Pres.
A. W. Moore .....Cashier
J. A. Thomson .....Secretary

TIME IS SLIPPING BY---

ATTEND THIS SALE BEFORE IT CLOSES

The Eastern's $1 DOLLAR DOWN SALE

WOMEN'S SUITS, COATS, DOLMANS, CAPES, DRESSES, SKIRTS, WAISTS, FURS, ETC. $1.00 DOWN

Small Weekly Payments for the Balance.

EASTERN OUTFITTING CO. 581 Fourteenth St.

Cash or Credit—One Price

We Give American Trading Stamps.

PIEDMONT

Piedmont Peanut Oil

—is rich in body-building and food values.

To Saratoga chips and French-fried potatoes it imparts a delicate nut flavor more delicious and distinctive than anything you have ever tasted.

Ask for PIEDMONT—

The food oil with the nut flavor

PEANUT OIL

If you would economize and make your cooking easier cook on a Modern Gas Range—

Fine Bakers

SEE DISPLAY BY LOCAL DEALERS

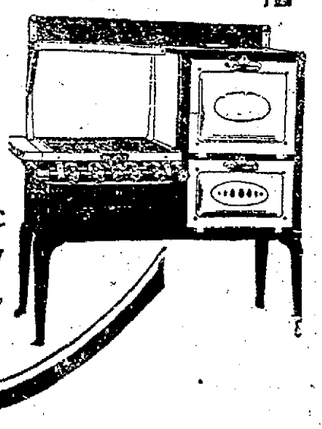

Pacific Gas and Electric Company

13th and Clay Sts., Oakland

Read The TRIBUNE, Oakland's Greatest Evening Newspaper

OAKLAND TRIBUNE, Oakland's geatest evening newspaper, assures its advertisers that the circulation of this paper reaches every day over 250,000 readers.

IT IS TONIC TIME WHEN EVERY DRAFT GIVES YOU A COLD

Dr. Williams' Pink Pills Proved Just the Thing to Build Up This Illinois Resident.

Thin-blooded people are sensitive to every change of temperature. A draft will invariably cause a cold and a drop in the thermometer, even during the warm months, will frequently cause stubborn, summer colds that are hard to throw off. Those subject to colds will find help in the experience of Mrs. Morillia Leniton of No. 202 Union street, Bloomington, Ill. She says:

"I had a severe attack of influenza and it left me so weak and run down that I could hardly get about. I was susceptible to colds, in fact I was seldom without one, and had a bronchial cough that worried me. My head ached a great deal, causing loss of sleep. I had little appetite and my stomach was weak.

"One day I decided to try Dr. Williams' Pink Pills and it proved a fortunate decision for in a little over a week my appetite improved. My stomach was also better and I was able to eat a hearty meal. I continued the treatment until my headaches and the cough disappeared. I have gained strength and feel almost as well as I ever did. I have told many of my friends about Dr. Williams' Pink Pills, for I cannot recommend them too highly."

Your own druggist can supply you with Dr. Williams' Pink Pills or you can order direct from the Dr. Williams Medicine Co., Schenectady, N. Y., enclosing fifty cents for one box or $2.50 for six boxes. Write today for the free booklet, "Building Up the Blood."—Advertisement.

PHYSICALLY FIT AT ANY AGE

It isn't age, it's careless living that puts men "down and out." Keep your internal organs in good condition and you will always be physically fit.

The kidneys are the most overworked organs in the human body. When they break down under the strain and the deadly uric acid accumulates and crystallizes look out! These sharp crystals tear and scratch the delicate urinary channels causing excruciating pain and set up irritations which may cause premature degeneration and often do turn into deadly Bright's Disease.

One of the first warnings of sluggish kidney action is pain or stiffness in the small of the back, loss of appetite, indigestion or rheumatism.

Do not wait until the danger is upon you. At the first indication of trouble go after the cause at once. Get a trial box of GOLD MEDAL Haarlem Oil Capsules, imported direct from the laboratories in Holland. They will give almost immediate relief. If for any cause they should not, your money will be refunded. But be sure to get GOLD MEDAL. None other is genuine. In sealed boxes, three sizes.

A Shampoo Worth Trying

It is not necessary to shampoo your hair so frequently if it is entirely and properly cleansed each time by the use of a really good shampoo. The easiest to use and quickest drying shampoo that we can recommend to our readers is one that brings out all the natural beauty of the hair and may be enjoyed at very little expense, by dissolving a teaspoonful of canthrox, which can be obtained from any druggist's, in a cup of hot water. This makes a full cup of shampoo liquid, enough so it is easy to apply it to all the hair instead of just to the top of the head. This, when rubbed into the scalp and onto every strand of hair, chemically dissolves all impurities. It is very soothing and cooling in its action, as well as beneficial to both scalp and hair. After rinsing out the lather so created, you will find the scalp is fresh, clean and free from dandruff, while the hair dries quickly and evenly, developing a bright luster and a soft fluffiness that makes it seem very heavy.—Advertisement.

No More Thin Folks

How Thin, Weak, Nervous People Can Put on Flesh and Gain Strength.

If you are weak, thin and emaciated and can't put on flesh or get strong, no matter how much you eat, go to The Owl Drug Co. and get enough Blood-Iron Phosphate for a three weeks' treatment and take it as directed. If at the end of three weeks you don't feel stronger and better than you have for months; if your eyes aren't brighter and your nerves steadier! if you don't sleep better, and your vim, vigor and vitality aren't more than doubled, or if you haven't put on several pounds of good stay-there flesh, you can have your money back for the asking and Blood-Iron Phosphate will cost you nothing.

IMPORTANT—Blood-Iron Phosphate is sold only in original packages, containing enough for three weeks' treatment, at $1.50 per package—only 50c a week.—Advertisement.

Heal Skin Diseases

It is unnecessary for you to suffer with eczema, blotches, ringworm, rashes and similar skin troubles. Zemo, obtained at any drug store for 35c, or $1.00 for extra large bottle, and promptly applied will usually give instant relief from itching torture. It cleanses and soothes the skin and heals quickly and effectively most skin diseases.

Zemo is a wonderful, penetrating, disappearing liquid and is soothing to the most delicate skin. It is not greasy, is easily applied and costs little. Get it today and save all further distress.

The E. W. Rose Co., Cleveland, O.

New, Positive Treatment to Remove Hair or Fuzz

(Beauty Notes)

Women are fast learning the value of the use of delatone for removing hair or fuzz from face, neck or arms. A paste is made with some powdered delatone and water and spread on the hairy surface. In 2 or 3 minutes it is rubbed off, the skin washed and every bit of hair has disappeared. No failure will result if you are careful to buy genuine delatone.—Advertisement.

Have You a Bad Back?

Drive away your Backache, get today a package of Mother Gray's AROMATIC-LEAF, the pleasant Medicinal Tea for correcting that lame, sore and all unstrung feeling of the nerves. If your kidneys act too frequently, or action is painful and scanty, Aromatic-Leaf is pleasant and the best tonic laxative. At Druggists or by mail, 60c. Sample FREE. Address, The Mother Gray Co., Le Roy, N. Y.—Advertisement.

He Takes Chance on Rabbit Family

SAN FRANCISCO NEWS

Judge Leaves Justice to Bunny

SAN FRANCISCO, June 26.—James N. Bassity, J. W. McCormack and Joseph Clancy are to be haled before Federal Commissioner Hayden late today, when a hearing of the charges of illicit drug trafficking brought against them by internal revenue inspectors will be heard.

The three men are partners in the Coronado saloon at 167 Mason street, which was raided early yesterday morning by internal revenue inspectors, who say that this saloon has been selling narcotics for many months. Two thousand dollars' worth of morphine, cocaine and heroin were seized.

The raid was made after an investigation lasting three weeks and was conducted by Dr. C. W. Montgomery, Joseph Condit and A. A. Elliott.

The government men said that a policeman entered the saloon while it was being raided and questioned the right of the government officers to seize the drugs.

Marked coins were taken from the cash register during the raid, which the internal officers say were passed over the counter Tuesday night by government operatives in the purchase of narcotics.

The arrested men are out on $500 bail.

POLICE KEEP RABBIT UNTIL FAMILY ARRIVES

Police Judge Oppenheim looked down at the "evidence."

There sat Molly, a female Belgian hare, working her lips and nibbling at the air.

Mrs. Mary Merman, 44, Wheat street, claims that Molly has always belonged to her. Mrs. Hannah Ellis, her neighbor, claims that she owned Molly, that Molly disappeared and then reappeared in Mrs. Merman's yard.

After pondering for some time, Judge Oppenheim said:

Since Molly is to become a mother soon, it seems to me the best plan to place her in the police property rooms until the big occasion comes. If her new family is of even number the little hares shall be divided equally among the claimants. If they are of odd number, the case will have to be re-heard."

Meantime Molly is in custody of Captain Bernard Judge.

REFUSES TO PUT UP HIS HANDS; SHOT IN ARM

William K. Harnden, manufacturer, living at 124 Funston avenue, was shot in the arm by a hold-up man last night when returning from the theater with his wife. The man escaped.

He was hidden in the garage beneath the house and ordered Harnden to put up his hands as Harnden drove the car in. Harnden refused and the man opened fire, the bullet grazing his arm below the elbow.

ROLPH TO NAME NEW SUPERVISOR SOON.

Mayor Rolph returned from Washington last night in company with Judge Matt I. Sullivan and Fire Commissioner John F. Davis. The mayor made no statement in regard to an appointment of a successor to the late Supervisor E. J. Brandon, other than that he expected to make the appointment in a day or two.

CENSORSHIP TRIBUTE TO U. S. NEWSPAPERS.

"The voluntary censorship which the newspapers of America placed on their columns during the war was far better than any censorship enforced by the ironbound prohibitions of the other belligerents" declared George Creel, former chairman of the committee on public information, yesterday afternoon in addressing the San Francisco Advertising Club.

Creel told how newspapers of foreign countries had been supplied with a news service from America which gave them a true insight into American ideals instead of brief despatches of earthquakes, lynchings and graft exposes as was usually the case before the war.

Another work was the encouraging of the production of patriotic war films showing American ideals and a higher grade of motion picture production, Creel said.

The entire work of the committee cost the government over $4,000,000, and yet, Creel pointed out, this was less than Germany spent in propaganda work in Mexico alone.

POETRY IS READ INTO RECORDS OF DIVORCE.

A little four-line poem called "Love and Home" by Attorney Robert P. Troy was read into the records of the Superior Court yesterday by the author as a means of preserving them to posterity. Mrs. Hortense Troy is suing him for divorce in an action which abounds with charges of cruelty. The case was continued to August 11 on account of Judge Murasky's summer vacation. The judge asked the litigants to attempt a settlement during his vacation as the case has already been heard for fourteen days.

MURDER THEORY IN BODY FOUND ON BAY SHORE.

The body of a man, believed to have been murdered and robbed, was found on the bay shore near Candlestick Rock, near South San Francisco, yesterday afternoon. The man's face was badly bruised and both legs were gashed and torn. Everything of value had been taken from the clothes and the only mark of identification was the maker's name on the coat, Link's, 112 Market street. The body was discovered by John Draydeck, 1216 Hollister street.

RETURNED SOLDIER GRANTED DIVORCE.

Letters and a telegram couched in endearing expressions and signed "Alvin W. Winkleman," won a divorce for Alfred W. Gallagher, recently returned soldier, from Doris E. Gallagher in the court of Superior Judge Deasy yesterday. Gallagher also showed a letter his wife had written to him while he was in France saying, "I'm afraid when you get home you won't want your wife any more." Mrs. Gallagher was employed as a chorus girl in a musical comedy company during Gallagher's absence.

BOY JUMPS ON TRUCK: DIES IN THE HOSPITAL.

Eto Tonongo, 5 years old, who lived at 82 Putnam street with his guardian, Mrs. Anna Pulk, died at the Mission Emergency hospital late yesterday after having been thrown from and run over by a runaway motor truck. The lad had jumped on the rear of the truck while it was standing on a hill. The brakes slipped and the truck raced down hill. He was thrown from it and sustained a fractured skull and internal injuries.

TRICKED BY PARENTS INTO MARRIAGE, GIRL CHARGES.

Mrs. Mary Andros, recently chosen as the most beautiful girl in the local Greek colony to head a coming carnival, filed suit for annulment of her marriage to Demetrous Andros, a tailor of 323 Third street, yesterday, claiming that she was tricked into the marriage by her parents. When she learned of the deception she says she refused to live with Andros.

DIVORCE ULTIMATUM IS HANDED TO JUDGE.

Mrs. Rose Leyon, 956 York street, appeared before Judge Mogan yesterday in the hearing of her suit for divorce from Carl Leyon, 2488 Union street. She handed the judge a written statement of her demands and said that unless he agreed to grant them she would "quit cold" and Judge Mogan "wouldn't get to try" the case.

She demanded $100 cash indemnity, title to her husband's homestead in Lassen county, forced employment as a stevedore for her husband with alimony from his wages for her. After the testimony was heard Judge Mogan granted her a divorce and $10 a month alimony, which the husband does not begin to pay until his Lassen county homestead is completely paid for.

Delegates from Board of Trade organizations in British Columbia met at New Westminster to consider clearing and seeding of 400,000 acres of arable, uncleared, uncultivated land in the Fraser valley for pasturage.

BELGIAN HONORS FOR LOCAL WOMAN

In recognition of her services during the war to her mother country, Mrs. A. Vander Naillen, wife of Professor A. Vander Naillen, pioneer edumator and founder of the Vander Naillen School of Engineering, now part of the engineering department of St. Mary's College, has been decorated by King Albert of Belgium. The formal notice of the honor was received here today.

Mrs. Vander Naillen came to America many years ago with her husband, who arter graduating from a technical institute in Belgium founded an engineering college in Chicago, later coming to San Francisco, and, after the fire, to Oakland. Professor Vander Naillen some thirty years ago was made a Chevalier of the Order of Leopold, in recognition of his scientific attainments. He brought the first X-ray apparatus to America, and was a personal friend of Roentgen, the inventor. He is the author of a number of books on mathematics and metaphysics.

During the war Professor Vander Naillen, who is more than 90 years old, and his wife, took a prominent part in Belgian relief work and other war work.

Mrs. Vander Naillen is the mother of E. I. Vander Naillen and A. L. Vander Naillen of this city and Mrs. Joseph J. Bullock of Burlingame.

Musical and Social at Danish Church

A musical and social gathering will be held tomorrow night at the Danish-Norwegian Baptist church, on Twenty-fifth avenue, near East Fourteenth street. The Ladies' Aid Society of the church will be in charge. There will be declamations, singing and instrumental music, including selections by a string band and violin solos by Prof. Thorvald Anderson. Refreshments will be served.

165 FIRE ALARMS SO FAR FOR JUNE

The busiest institution in Oakland this month has been the fire department, according to the irate firemen. The month of June has set a record for fire alarms, there having been 165 calls for the month to date, a larger total than has ever been seen before in the same period of time in this city.

Grass fires made a large part of these totals. According to Fire Chief Whitehead dried grass is more plentiful than ever before, and every day in the past two weeks there have been at least two grass fire alarms. Losses, however, have been much less through fire, Chief Whitehead's figures showing a $200,000 fire loss decrease over the same period last year.

Work in the "drill tower" has been resumed; another cause for woe among the firemen. This work was discontinued during the war because of a shortage of man power. All firemen are required to report at the tower once a week to go through practice climbs and other exercises.

Call men and regulars will be on continual duty over the Fourth. Fire Chief Whitehead stating that he expects many alarms, through the use of firecrackers. Several auto trucks have been borrowed from the street department to augment the motor equipment of the fire department for the day.

Italian Official Pleads for Support

ROME, Wednesday, June 25. — Foreign Minister Tittoni, addressing the Senate today called upon parliament and the country for their full and unconditional support, regardless of party. He said the Italian parliament and the country realize with anxiety that while the disposition of the national aspirations still is uncertain, those of other powers already have been acknowledged. He said he was quite willing to answer all legitimate requests for explanations.

2000 Soldiers Will See 'In Old Virginny'

Members of Gabriel Institute, Y. L. L., and Golden Gate Council, Y. M. L., will present the farce comedy, "In Old Virginy," in the Knights of Columbus hut at the Presidio tonight, with 2000 returned American soldiers in the audience. Albert G. Bagley, Western department director Knights of Columbus war activities, has invited General McDonald, Colonel Jones, Colonel Murphy and a number of army officers at the Presidio to attend the performance.

Major Ends Life 11 Days After Wedding

NEW YORK, June 26.—Major William Woolsey of the army medical corps, woh committed suicide in his office for some unknown reason, was married eleven days ago to Miss Margaret McEvoy of Okmulgee, Okla., at the home of her brother, L. C. McEvoy, it was learned. Mrs. Woolsey was a nurse in Flanders when she met the major.

$35,000 Worth of Securities Stolen

PORTLAND, Ore., June 26.—Safecrackers have made away with $35,000 in non-negotiable securities here and police are searching for them in Portland and Seattle. Other valuable were stolen.

The men entered the offices of the Hammond Lumber Co. some time between Saturday and Monday, cracked the safe and made away with the loot.

H. C. CAPWELL CO. OAKLAND H. C. CAPWELL CO.

Friday is Remnant Day

Remnants of Silks ¼ to ½ off

Hundreds of desirable lengths for waists and dresses. Window display pieces and shorter lengths in taffetas, messalines, charmeuse, louisines, poplins, crepe de chines, foulards and pussy willows; also a great many other weaves.

Wash Goods ¼ to ½ Off

Choice picking among short ends of the season's loveliest cotton goods, including short ends of devonshire cloth, ginghams, percales, suitings, voiles, etc.

Woolen Dress Goods ¼ to ½ Off

Serges, velours, jerseys, epingle, poplins, broadcloth, coating and other fashionable woolen fabrics in good usable lengths.

Drapery Fabrics ¼ to ½ Off

Nets, madras, cretonnes and other drapery materials in usable lengths. Wonderful values.

Ribbons ¼ to ½ Off

Lengths up to 10 yards in satins, wash ribbons, gros grains, taffetas and fancy ribbons. Take advantage of this opportunity.

Laces, Embroideries and Trimmings ¼ to ½ Off

Embroideries, laces, silk cotton nets, georgette crepes, trimmings, veilings and chiffons in lengths from ¼ to 2 yards.

(On Sale, First Floor)

Capwells Clay, 14th and 15th Sts., Oakland

Come Early for These!

H. C. CAPWELL CO. || Oakland || H. C. CAPWELL CO.

Many Economy Opportunities for Everybody in

CAPWELLS' BASEMENT STORE

Everything needed for the Summer season at lowest prices. Vacationists who get their outfits here will be money ahead, with the same degree of satisfaction in the garments purchased.

Additional New
Lingerie Waists 95c
To sell for

Knowing that many women seek Waists at this price for vacation wear, our Basement buyer went to considerable pains to select prettiest styles and best fabrics obtainable at the price.

Of excellent quality voile in a large variety of attractive styles. Daintily trimmed with laces and embroidery. An extraordinary waist at this price.

(On Sale in the Basement Store Only)

Dainty Undermuslins
NIGHTGOWNS, ENVELOPE CHEMISES AND PETTICOATS..... $1.59

Made from a fine quality of soft-finished muslin and prettily trimmed with laces, insertions, embroideries and ribbons. Cut full on most fashionable lines.

Children's Gingham Dresses
$1.79

Dresses that combine smart and becoming style with a quality of fabric that will give long service. Over a dozen different styles and patterns and colorings to suit every complexion. Sizes 2 to 14.

OTHER STYLES $1.39

These are in 2 to 6-year-old sizes and the styles and patterns are greatly varied. The materials are surprisingly serviceable considering their low price.

(On Sale in the Basement Store Only)

Women's New Pongee Waists $2.69

Because they do not show dust and wear well, most women prefer to wear pongee waists on their vacation. These are fashioned of a good quality imported pongee and the styles include both the low and high neck.

Women's Summer Vests
23c

Sizes 5 and 6 only. Of a fine ribbed cotton in low neck, sleeveless models, trimmed with lace. A very extraordinary value at this price.

Women's Extra Quality Vests 3 for $1

Finely woven of fine ribbed cotton. Made with low neck, band top and trimmed with lace. Regular and extra sizes. Extra special at this price.

(On Sale in the Basement Store Only)

Men's Good
Percale Shirts
$1.15

New shirts in the patterns men like best. The quality of the material is good and the shirts are cut with full length body and sleeve. All in coat style with French cuffs.

—On sale in basement store only

Men's
Bathing Suits
89c and $1.29

Serviceable black suits relieved with white trimming. So reasonably priced that every man may have the greater satisfaction that comes from owning his own bathing suit.

—On sale in basement store only

Women's Bathing Suits
$1.95, $2.95 and $3.48

Late arrivals make our assortment of bathing suits at these low prices very complete as to color and trimming. All good suits that any woman can wear with satisfaction in the appearance and the quality.

—On sale in basement store only

Boys'
Union Suits 59c

Sizes 6 to 16 years. Two styles, a mesh weave, also a fine rib. Short sleeves and ankle length. Quite the best garments that we know of at this low price.

—On sale in basement store only

Capwells Clay, Fourteenth and Fifteenth Sts.

Best Hosiery and Underwear Satisfaction

Extra Dry Number of Sunday Oakland Tribune

Cartoonist "Rod" Has a Page of Heart-Throbs, Entitled

July the Thirst

To Say Nothing of Westerman, Who Celebrates the Day With a Page of Comic Drawings and Announces That "The Only Kicks Left Are the Kicks Outside the Drinks."

Don Herold Will Have Something to Say, But He's Not Telling What

THE SPARRING PARTNER

Another Great Story by

CHARLES E. VAN LOAN

The Woman Who Takes Big Chances Huntress With the Baby Stare

These are dealt with by JANE DIXON in the Second Installment of

Husband-Hunters I Have Met

Gertrude Atherton's Startling Denoument of "Mrs. Balfame"—She Tells Who Sent the Shot Into Balfame's Heart.

Aunt Elsie's Magazine for Children of The Oakland Tribune.

Automotive Section—The Knave—Books—Music—Art—Film and Screen in Sunday's Edition of

Oakland Tribune

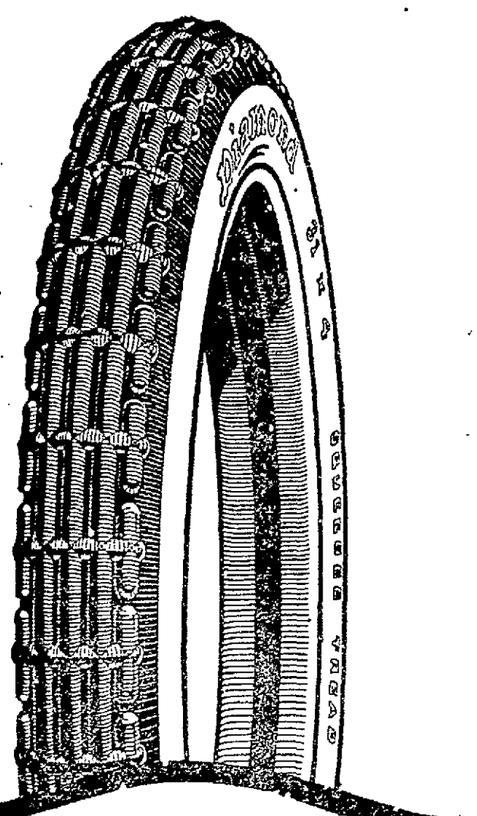

Diamond Performance Raises Diamond Adjustments

to

Fabrics 6,000 Miles
Cords 8,000 Miles

Diamond Tires have been rolling up such big mileage that we have marked up our adjustment figures to be fair and square with what our tires are doing.

Diamond users, old and new, share in this plus adjustment mileage. It extends to all Diamond Tires on cars, or in the hands of dealers.

Fix the new adjustment figures in your mind. They are another proof of this famous tire fact: *Diamonds are the User's tires.*

GRANFIELD-BASTON TIRE & SUPPLY CO.
Twenty-third and Broadway

Diamond SQUEEGEE TREAD Tires

Miss Hulting To Wed Sterling Porter

At a smart luncheon given Tuesday afternoon at the home of Mr. and Mrs. Frederick B. Hulting of Regent street, Berkeley the engagement of the hostess, Miss Gladys Hulting, and Sterling A. Porter, late of the air service in France, was formally announced to a score of friends present.

The bride-to-be is a member of this year's graduating class of the University of California and one of the popular members of the Pi Beta Phi sorority. Her fiance is a son of Mr. and Mrs. D. H. Porter of this city and a brother of Miss Marjorie Porter, Mrs. Albert Rowe and Ashley Porter.

Sterling Porter has served three years in the aviation service in France and returned from there but a little while ago.

The wedding of Miss Hulting and Porter will be an event of the first week in August.

The luncheon table was handsomely appointed in pink roses, delphinium and varied blossoms. At each guest's place was a unique favor containing the betrothal card.

The guests were Miss Marjorie Porter, Miss Pauline Finnell, Miss Katherine Coe, Miss Vivienne Thomson, Miss Genevieve Martinelli, Miss May Kimball, Miss Marie Kinlin, Miss Margaret Kinlin, Miss Marguerite Eastwood, Miss Roberta Holme, Miss Myrtle Henrici, Miss Madeline Sanford, Genevieve Spader, Mrs. Allen Morrow and Mrs. Ashley Porter.

✿ ✿ ✿

WEDDINGS OF INTEREST EAST OF BAY.

Were it not for the many informal weddings which dot the social calendar for the summer months, things would be dull indeed for the brides-elect and younger social set, those that contemplate remaining in town, save for the week-end motor trips to the country. Two weddings of interest last evening were those of Miss Florence Edith Wood and Harry Louis Wagenet which took place at the home of the bride's mother, Mrs. Susie Wood, of Boulevard way, and the marriage of Mrs. Edith Knight Holmes and Joseph Adams Hill, president of the Hill Military Academy, solemnized in the northern city.

Rev. Frank M. Silsley officiated at the marriage of Miss Florence Wood and Mr. Wagenet, the bride attended by her sister, Miss Alma Wood, who wore a bridesmaid frock of pink and orchid silk net.

The customary bridal gown of white was worn with the conventional veil of tulle

Dr. Francis Bracketl, uncle of the bride, gave his niece into the keeping of the groom. John Davis Wagenet served his brother as best man.

Following the reading of the marriage service a wedding supper was served after which the young couple departed for a wedding trip to the southern part of the state. Before their return to Oakland they will make a trip to the Yosemite valley.

The Holmes-Hill ceremony was read in the Church of Our Father, in Portland, Rev. W. G. Elliott performing the marriage ritual. Miss Adele Dyott was maid of honor and the best man Dr. E. H. Streit. Dr. Streit was formerly stationed at Letterman hospital.

Hill and his bride have gone on a motor trip through the northwest and expect to establish their home in Portland the latter part of July. Mrs Hill made her home in the bay section for a number of years.

✿ ✿ ✿

LUNCHEON AT SEQUOYAH COUNTRY CLUB

One of the dainttiy appointed luncheons of Tuesday afternoon was that over which Mrs. Paul O. Tietzen of Claremont presided as hostess. Assembled about the floral-decked table were Mrs. E. A. Sykes, Mrs. J. M. Atwell, Mrs. George O'Brien, Mrs C. O. Flint, Mrs. Charles S. Dodge, Mrs Robert Easton of Santa Maria, Mrs. R. Boynton of Los Angeles, Mrs. William Howard Haynes and Mrs. Louis Bartlett.

✿ ✿ ✿

BIRTH OF LITTLE SON ANNOUNCED

Mr. and Mrs. De Ronde Tompkins, who have made their home in Fresno since their marriage, announce the birth of a little son, born June 15. At present Mrs. Tompkins, who was Miss Britta Selander, and her infant son are guests at the home of Mr. and Mrs. William Selander in this city. The little one has been christened William Snowden Tompkins, after both grandfathers.

✿ ✿ ✿

Guests at the Claremont hotel are Lieutenant-Colonel Joseph Casper and Mrs. Casper. The former returned from France where he was in charge of the base hospital at Bordeaux. Mrs. Casper resided at the hotel during her husband's absence.

Among the tennis stars registered are Mrs. Florence Sutton of Santa Monica, Mrs. W. M. Henry of Los Angeles, Mrs. R. S. Latchman of Vallejo and R. O. Simon of San Francisco.

✿ ✿ ✿

Mr. and Mrs. R. D. Joyce have sold their Plaza drive home and with their two daughters are established permanently at the Hotel Claremont.

✿ ✿ ✿

Among those enjoying a motor trip to the Yosemite valley are Mr. and Mrs. H. N. Loney, W. E. Van Essen and one or two others.

WITCHHAZEL AND CAMPHOR RELIEVE EYE STRAIN

Common witchhazel, camphor, hydrastis, etc., as mixed in Lavoptik eye wash, produce quick results when used for eye strain. One customer was greatly astonished at the restful feeling produced by a single application. A young man reports that both he and his mother were greatly helped by Lavoptik. We guarantee a small bottle to help ANY CASE weak, strained or inflamed eyes. Osgood Brothers, druggists.—Advertisement.

Appear At Your Best—Instantly

If you receive a sudden caller or an unexpected invitation you can feel confident of always appearing at your best. In but a few moments it renders to your skin a wonderfully pure, soft complexion that is beyond comparison.

Gouraud's Oriental Cream
FERD. T. HOPKINS & SON, New York

Plays & Players

ROMANTIC COMEDY WINS OAKLAND AUDIENCE.

David Belasco was right. He knew just what he was doing when he picked "Years of Discretion," the clever Frederick and Fannie Hatton romantic comedy, now playing at the Fulton playhouse, for his one "best bet" of a New York season. The people of Gotham confirmed his judgment by keeping it on the stage at the Republic theater there, with big houses, for the entire season and by making it one of the pronounced successes of the year. The theatergoers of Oakland have registered the same verdict by turning out in throngs to witness its presentation at the Fulton and by showing such enthusiasm over it that it is the talk of the town along the theatrical Rialto.

"Years of Discretion" has rich, jovial humor, keen flashing wit, a delightfully attractive romantic flavor, a brilliant setting and a story that keeps one's interest unflagging while he is being entertained with its breezy fun. Its story of a beautiful young widow who leaves her prosaic Massachusetts home for a visit to a New York friend, where she becomes the center of an admiring group of masculine devotees, until she meets her match in one of them, is refreshingly bright and enjoyable and its presentation leaves nothing to be desired.

OTIS SKINNER TO BE SEEN HERE NEXT WEEK.

Monday evening next Otis Skinner, perhaps the most distinguished of American actors, will be seen in his greatest acting success, "The Honor of the Family," in which he plays the role of Colonel Philippe Bridau, one of Napoleon's fire-eating officers. Skinner will remain at Ye Liberty for two days only, Monday and Tuesday, and has consented because of the limited engagement to give a special matinee on Tuesday.

Skinner is at his best in "The Honor of the Family." His supporting company is exceptionally able and includes Evelyn Varden, Ruth Rose, Jane Ellison, Alexander Onslow, Robert Harrison, Walter Scott, Harry Burkhardt, John Rogers, Marshall Birmingham and others.

Immediately after the Skinner engagement another treat is in store for Oaklanders in "Cappy Ricks," Edward Rose's delightful dramatization of Peter B. Kyne's celebrated Saturday Evening Post stories, with Tom Wise and William Courtenay heading a typical Oliver Morosco company. This attraction comes in for four days starting July 2.

REX BEACH'S PLAY GRIPS AMERICAN AUDIENCES.

Owen Moore, in Rex Beach's gripping drama of mystery and adventure, "The Crimson Gardenia," and Gladys Leslie in "A Stitch in Time," an interesting story of a queer game of hearts, are the feature films now attracting appreciative audiences to the American theater.

"The Crimson Gardenia," the most enthralling Rex Beach play yet produced, is a swift moving drama of stirring adventures, strange romance and fascinating mystery, the scenes of which are laid in New Orleans during the picturesque carnival season—the Mardi Gras. How a stranger in the quaint old city of the Southwest dons a black domino and—in quest of adventure—mingles with the crowd of merrymakers, and how he is suddenly plunged into a series of adventures more exciting, thrilling and hazardous than his fanciful mind ever conceived—these things are dramatically recounted.

"A Stitch in Time" is a romantic play filled with heart interest, humorous situations and unexpected climaxes.

This program will be repeated every afternoon and evening the remainder of this week at the American.

MARY PICKFORD AND CHARLIE CHAPLIN RIVALS.

Mary Pickford and Charlie Chaplin are rivals on the Broadway theater program—one in "How Could You, Jean?" and the other in "Police." The titles should be sufficient to lead to a clue to which star and which attraction fit.

"How Could You, Jean?" is one of the inimitable Mary's late successes. It shows the adorable star in just the kind of a role she revels in—one carrying comedy and touches of the pathetic.

"Police" is a reissue of one of Chaplin's comedies—reissued because it was one of the best and still holds its power to amuse. The two attractions, furnished by unequaled stars in their own sphere, make up a good program at the Broadway theater today and tomorrow.

Sunday William S. Hart will be seen in "Breed of Men," and a Mack Sennett comedy, "Cupid's Day Off," will be shown.

SOCCER GAME TO BE PLAYED AT NEPTUNE.

The second water soccer game in the Shipbuilders' League will be staged at Neptune Beach next Sunday, and the players are in strict practice. Every afternoon finds the boys in the big tank perfecting their teamwork, and a close and exciting contest is sure to be witnessed. In addition to the water soccer event there will be a P. A. A. swimming race and a number of other attractions.

The prevailing warm weather is ideal for swimming and Neptune was never as popular as it is now. Hundreds of visitors from the hot valleys of the interior are spending the summer in Alameda and swimming in the Neptune surf every afternoon.

GIRL ROPER WINS BIG HAND AT PANTAGES.

A Pendletonian round-up atmosphere prevails in the "Stampede Riders" act, one of the sensational turns on Pantages' new bill this week. Flores La Due, slim and agile, is the attractive girl roper who rides a handsome big sorrel while she spins rope—on one occasion spinning over 75 feet of rope into a whirligig. Guy Weadick and Dan Dix are the two cowboys who add a full measure of activity and comedy.

Eddie Ross, who chatters away amiably about his family, the 24 descendants of the house of Skunkton, returns and fetches his banjo along.

Jimmy Britt, former lightweight boxing champion, is at Pantages this week and steps out a smart and interesting figure in evening clothes to tell a few clever stories—closing with a realistic anecdote in verse about an episode at the ringside. The Denishawn dancers offer original dance creations, beautiful creations from the mind of Ruth St. Denis, interpreted by a half dozen graceful girls.

A diverting bicycle novelty is presented by Gordon and Miss Day, the latter a dainty, attractive girl rider, and the man in a Nat Wills makeup as a knight of the dusty road.

The Shimmie Dancers are creating a furore and may be retained for a second week. The Feist Trio of male singers, a Pathe comedy and a Universal Weekly are other features on the Pantages program.

JAZZ MUSIC ATTRACTS DANCERS TO PAVILION.

With the advent of the long summer evenings dancing seems to have taken an unusual hold on the amusement loving public. Thursday evening the Order of Railway Clerks are to stage one of the biggest dances of the season at the Idora dancing pavilion. Special jazz music furnished by a special orchestra will be a feature.

Aside from this event the management announces that there will be free dances nightly at the park with the exception of Saturday and Sunday when a nominal admission fee will be charged.

Idora park has 20 acres of concessions which are in full blast day and night, aside from its swimming and dancing and picnicing facilities.

REAL WEDDING ON STAGE AT T. AND D. TONIGHT.

Tonight's the night! Even Mary Pickford, who has been appearing at the T. and D. theater in her greatest picture, "Daddy Long Legs," and packing them for two solid weeks, will be temporarily overshadowed. Eclipsed, as it were—

Tonight is the night of the stage wedding; when a real bride and a real groom will be joined in wedlock; when the wedding march will peal forth from the mammoth T. and D. organ; when flower girls and bridesmaids will come into their own.

In no recent theatrical event has interest been greater than that centered on the stage wedding at the T. and D. theater scheduled for 7:30 o'clock tonight. It overshadows all else on the program and it's some program with Mary Pickford in the famous Jean Webster character of Judy Abbott and Alice Brady in "Marie, Ltd." The bridesmaids will be represented by a bevy of Berkeley society girls.

"TEMPERANCE TOWN" IS DUE NEXT WEEK.

"A Temperance Town" is to be the comical consolation at the Oakland Orpheum for the great July thirst. It comes next week; the funniest, snappiest, most uproarious affair in years; all about the dry life, described in its most comical form.

"Brother, I want to talk temperance to you!" says the preacher of prohibition.

"Sure—wait till I get a drink!" says the Horrible Example, opening his fountain pen and getting a "shot out of it." That's just a sample of what happens. The thirsty cavort through ludicrous scenes in which private stills, shipments of "books" and "gasoline" are among the things present that bring beer and cheer. Comical situation piles on comical situation until the audience is fairly breathless.

This week "Romance and Arabella," fanciful, whimsical, delicate as a May breeze, with scintillating comedy and fanciful romance blended in a charming story with many a giggle of mirth, holds the boards at the Orpheum.

BASEBALL FANS SEE CHARLES RAY IN "THE BUSHER."

Baseball fans and admirers of Charles Ray are flocking to the Franklin theater this week to see the popular star in Earle Snell's rattling fine story, "The Busher," which will be shown all week.

With the national game as a basis, Snell, who is a member of the faculty of the University of California, has built a ply full of humor and intensity with a setting of village social life and the sporting circle of a great city.

The farmhand pitcher of the village nine had big league ability, but when fame and unexpected riches are heaped upon him, he almost goes under.

A Paramount Pictograph, comedy cartoon, International News Weekly and a Lyons-Moran comedy are included in the entertainment.

"COME OUT OF THE KITCHEN" IS KINEMA ATTRACTION.

Marguerite Clark is charming theater-goers in her characterization of an heiress who makes herself into a cook in Ruth Chatterton's stage success, "Come Out of the Kitchen," all this week at the Kinema.

Eugene O'Brien, one of the most popular and capable leading men in motion pictures, is the millionaire who finds that gasoline and moonlight are the two most potent factors in spanning the gap between kitchen and drawing room.

The screen supplement shows Bill Hart on Broadway, Helen Holmes making railroad thrillers; Charles Ray in front of the camera; and a new view of Ben Turpin.

"Harold, Last of the Saxons" is the Sidney Drew comedy, which with a Gaumont Review, Screen Magazine, and TRIBUNE-Kinema Weekly complete the program.

Work Begins on $150,000 Dance Hall

Excavation work for the foundation of the $150,000 dance hall to be erected at Fourteenth and Franklin streets by a company of which Mike Fisher, former manager of the Tacoma and Fresno baseball teams, is president, is under way. It is the intention to rush work until the new pavilion is erected and ready for occupancy.

Cuticura For Baby's Itchy Skin

All druggists; Soap 25, Ointment 25 and 50. Talcum 25. Sample each free of "Cuticura, Dept. K, Boston."

CHINESE HERB TREATMENT

For all Common Diseases

If you suffer from one of those obstinate troubles which fails to respond to other treatment, try the skill of the Orient. Hundreds have saved money, time and worry by so doing.

Call or Write

If you are unable to visit our office *write full particulars* and we will send a *free booklet on The Skill of the Chinese Herbist* in plain wrapper.

Ladies' Attendant
Office Hours:
9:00 to 6:00 Week Days
10:00 to 12:00 Sundays

THE SING
Herb Specialists,
491 Tenth Street
Oakland, California
Telephone Oakland 3259

VELVETY GREEN LAWNS
Without its burdensome cares
RAIN-ON-TAP
automatic sprinkler system will solve your lawn problem
CONVENIENT
EFFICIENT
ECONOMICAL
send for free booklet "RAIN-ON-TAP"
H. Domtrink Co 1952 Tel. Ave. Oakld
TEL OAKLAND 309

DR. J. B. SCHAFHIRT
DENTIST
Macdonough Building
1322 Broadway Room 9
Lakeside 24
Hours 9 to 5 30

POLICE PROBE HOSPITAL FIRE

Investigation of a blaze in the veterinary hospital a 2609 East Fourteenth street, over which neighbors have recently been making complaints before the city council, was started today by Inspector William Kyle. Flames broke out in the interior of the building last evening, according to the police, partly destroying it.

The hospital has been the cause of a neighborhood war in East Oakland, and finally resulted in a protest to the city council and an attempt to obtain the arrest of the owners, neighbors, who are up in arms over the place, claiming that the howling of dogs there can be heard for blocks. Indications, accordin gto Fire Chief Elliott Whitehead, are that the fire was incendiary.

RICHMOND WILL PLACE BAN ON DICE SHAKING

RICHMOND, June 26.—Shaking dice for cigars is to be tabooed in Richmond under the provisions of an ordinance which is now being prepared by City Attorney D. J. Hall. The ordinance will draw the lines tight on the pool halls of the city.

Cigar dealers and pool room owners are entering strenuous complaints against the enforcement of the ordinance, which, they claim, will virtually force them out of business.

WOMAN ROBBED AS SHE SLEPT

That a burglar entered her room, robbing her of $800 worth of jewelry as she slept, is the complaint to the Police of Mrs. C. B. Caswell, 3232 Fourteenth street. Mrs. Caswell says she was awakened last night by a noise and investigated to find that a burglar had entered her room, ransacked her dresser and escaped through an open window. Noise made by the robber in leaving the place had aroused her.

Detectives say that entrance was made by the window, which had been left open.

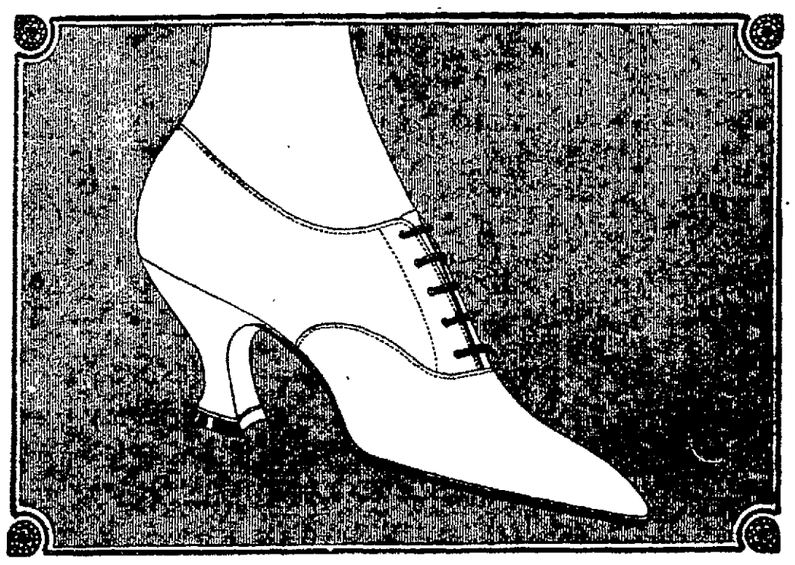

THE REGAL SHOE STORES
1315 Broadway
Also
SAN FRANCISCO: 772 Market Street
PORTLAND: 347 Washington Street
SEATTLE: 1118 Second Avenue
TACOMA: 940 Pacific Avenue

To the woman who realizes that the better the quality the truer the economy—the Regal Shoe Store offers

The Regal "Mode"
in Havana Brown Kid, $11

A shoe that brings out all the thoroughbred lines of the foot. High arch last. Plain toe. Turn sole effect. Two-inch wood Louis heel. The model illustrated is in Havana Brown Kid. The "Mode" may also be had in Gun Metal. Patent-Leather and "Regal White Canvas."

We invite you to see the Regal "Mode" on *your* foot. You'll appreciate it the more.

REGAL SHOES
Exclusively
for MEN, WOMEN *and* CHILDREN

TELEPHONE OPERATORS WANTED

Permanent and temporary positions open for young women with or without telephone experience.

Applications will be received during the present strike at any central office in Oakland and San Francisco or at Room 4, 1751 Franklin Street, Oakland, Telephone Oakland 12,000 for any information. Ask for Employment Supervisor.

The Pacific Telephone & Telegraph Company

CHINESE OF STATE PLAN ORGANIZATION

Chinese of the entire state may be organized into a body for the purpose of arousing patriotic sentiment in favor of the Chinese republic and to be ready to aid against any further exploitation of China. The organization plans are the result of a mass meeting held in San Francisco last night to protest against the granting of the Shantung peninsula and Kiao Chow to Japan.

The Chinese order of the Native Sons of the Golden West also acted on the Shantung matter by sending a protest to United States senators.

The mass meeting last night was sponsored by the Chinese National Welfare Society, a newly-formed order having for its purpose the implanting of the spirit of love and protection to China by Chinese-Americans. Chinese from all parts of the state were in attendance.

Preceding the meeting a parade was held through the streets of the Chinese section. Officers and members of the Chinese National Welfare Society, officers and members of the Chinese Six Companies, Chinese boys and girls of the Morning Bell school, forming a Chinese flag; the Chinese Boy Scouts, members of the Oriental Y. W. C. A. and Y. M. C. A., the rank and file of the Chinese Sunday School Union and patriots of the new Chinese Republic participated.

Banners, printed in Chinese and calling for throwing off Japan's shackles, appeals for national patriotism, and reminders to not forget "the national disgrace imposed upon China by Japan," were carried by the marchers.

Resolutions were adopted at the meeting as follows:

1. To inform all American statesmen of the sentiment of California Chinese toward the Shantung-Kiao Chow pact.
2. To do social welfare work among the Chinese and to inculcate the ideals of Americanism.
3. To establish a publicity department to refute all misleading statements made by Japanese propagandists regarding China.
4. To enlighten Chinese of the United States and Canada by letters and literature regarding worldly topics and to urge them to live up to American ideals.

ENGINEERS TO GIVE SMOKER.

The International Federation of Engineers and Draftsmen will give a smoker this evening at Native Sons' hall, 414 Mason street, San Francisco. An invitation is extended to local engineers and draftsmen. A vaudeville program, speakers and boxing matches will precede the supper.

Don't Spoil Your Hair By Washing It

When you wash your hair, be careful what you use. Most soaps and prepared shampoos contain too much alkali, which is very injurious, as it dries the scalp and makes the hair brittle.

The best thing to use is Mulsified cocoanut oil shampoo, for this is pure and entirely greaseless. It's very cheap and beats anything else all to pieces. You can get this at any drug store, and a few ounces will last the whole family for months.

Simply moisten the hair with water and rub it in, about a teaspoonful is all that is required. It makes an abundance of rich, creamy lather, cleanses thoroughly, and rinses out easily. The hair dries quickly and evenly, and is soft, fresh looking, bright, fluffy, wavy and easy to handle. Besides, it loosens and takes out every particle of dust, dirt and dandruff.—Advertisement.

STATE INCOME TAX IS URGED

NEWS OF THE STATE

DANCE ENDS IN SHOOTING FRAY

SACRAMENTO, June 26.—Ways and means of increasing the State revenue to meet the ever increasing expenditures were discussed at the initial meeting of the legislative revenue and taxation committee named by the last legislature to report in 1921.

Taxing of incomes or increasing the tax on corporations were the two principal ideas advanced for increasing the revenue. It was suggested that a tax on incomes be imposed in lieu of taxing personal property as at present.

It was the unanimous opinion of the committee that some sort of system must be devised to make the people pay directly toward the State's support. Senator Lyman King, chairman of the committee, said: "The people believe they are not paying State taxes, when in fact the corporations increase their rates and the people really pay the tax.

"If the people were made to feel the State's tax burden directly instead of indirectly it would be better for them and for the State, and when their representatives come to the legislature they would reflect the burden of the people."

Marshall De Motte, chairman of the Board of Control, suggested that the revenue might be increased by making the State prisons self-supporting. De Motte said it required $750,000 to operate two prisons, while in Minnesota, the State prisoners in 1918 turned in a revenue of $100,000 through the manufacture and sale of farm implements.

The report of the Board of Equalization that an additional revenue of $1,500,000 will be raised from the corporations this year was received with surprise and gratification by the committee, but as pointed out by State Controller John S. Chambers, this added revenue will be more than "eaten up" by the obligations for the next biennium and by the increase in the schools and orphans and by the interest on the $40,000,000 road bonds that are bound to carry.

FATHER AND SON ARE ARRESTED AFTER FIGHT

YREKA, June 26.—All because of a rough and tumble fight at a dance at Hornbrook, in which one man knocked four senseless, two shots were fired and an auto collision occurred, Guy Roberts, his father, E. D. Roberts, and Otto Kannitz, all of Hornbrook, were put in the county jail here charged with resisting arrest and obstructing an officer in the performance of his duty.

Guy Roberts, it is said, objected when the floor manager at the dance stopped a friend from dancing. A deputy sheriff also spoke to Roberts. The latter, it is reported, knocked him off the porch, as he did three others who interfered.

A deputy constable handcuffed Roberts, who started to run, and two shots were fired at him.

On the way to Yreka in an auto the party was overtaken by Roberts' father, wealthy stockman, and Kannitz, a garage man.

Roberts and Kannitz brought their car to a sudden stop. The officers nearly collided with it. An automobile following hit the rear of the officers' car.

STRIKE IS THREATENED BY WORKERS IN FRUIT

LINDSAY, June 26.—Officials of the Fruit Workers' Union, which was organized this spring, and which, it is said, now numbers more than 1000 members, announce that a strike of packing-house and orchard employees is to be called July 1 unless employers in the meantime grant an increase averaging 20 per cent in wages.

Orchard hands, packers, box makers, truckers and loaders are to be affected by the walkout, if called, the officers say.

Employers here say wages have already been increased and that comparatively few of the regular employees of the plants are members of the organization.

CHARGES ARE MADE AGAINST SOLICITORS

PORTERVILLE, June 26.—Attention of the state insurance commissioner is to be called to reports that attempts are being made by solicitors for a privately owned corporation to induce returning service men to cancel their federal policies and take out corporation insurance. It is stated that these solicitors are making statements which are not in accordance with facts and that in some instances the methods used amount to fraud. The state officials will be asked to call the facts to the attention of the federal authorities.

RECRUITING OFFER TO BE WITHDRAWN

WASHINGTON, June 26.—Offer of service in Europe to recruits obtained under volunteer enlistment will be withdrawn under orders prepared by the War Department. The policy of sending regular officers overseas to relieve those in the American Expeditionary Forces also will be abandoned.

This action was said today to have resulted from the improved situation in Europe growing out of the imminent signing of the pleace treaty. In the orders officers here foresaw an early return of all troops now abroad excepting the comparatively small American contribution to the Army of Occupation.

Secretary Baker said he had not been advised from Paris as to the size of the American army which is to be maintained for the time being in Germany. The fact that the Fourth and Fifth divisions of regulars were definitely slated for return in June, until the crisis of last week caused the cancellation of these plans, is cited here as evidence that the American forces will not be larger than three divisions, or about 120,000.

It is estimated that the First, Second and Third divisions would require around 40,000 replacements to take the place of men in those organizations who are eligible for discharge. Voluntary enlistments totaling more than 70,000 men already have been reported, thus forcing the department to cancel its offer of European service to volunteers.

"Troops are now being returned to the United States at such a rate," said an official announcement, "that at the request of General Pershing, no more officers will be sent overseas except the class of student officers composed of recent graduates of the United States Military Academy, scheduled to leave about July 11."

At the same time notice was given of the withdrawal of permission for wives and children of officers and enlisted men to go abroad. This was necessitated, the department said, by the fact that it will be impossible to say which individual soldiers will be kept overseas until the composition of the army of occupation is determined.

U. S. EMPLOYEES FACE LONG FAST

"We may not drink after July 1, but will we eat?"

This is the doleful dole of the Federal attorneys, Federal marshals and deputies, and the clerks in the office of United States Attorney Annette Adams. For there may be no money with which to pay the salaries.

It's a sad tale, but the fund for salaries in Mrs. Adams' office is exhausted, according to the disquieting tidings from Washington, and the June salaries may not be in the cash register when pay day rolls around next week.

Congress providing more money is the only hope, and S. O. S. calls have been sent to the capital from various federal attorneys' offices throughout the country, for all are in the same predicament.

Still the federal officials are Democrats—and will a Republican Congress hurry up money for them? It's worrying them.

If the money isn't provided they will have to take warrants on next year's funds and have them discounted, according to office attaches. This means a loss of from $5 to $20 on each pay check.

Ford to Give His War Profits Share to the Government

WASHINGTON, June 26.—Henry Ford will turn back to the government his share—58 per cent—of the war profits made by his Detroit plant. The automobile manufacturer requested the secretary of the treasury to assign an accountant to go over the books of the company to determine just what his profits were, it was announced this afternoon. The matter was turned over to Commissioner of Internal Revenue Roper, who instructed his representative at Detroit to assign an accountant.

EDUCATOR STARTS TOUR.

Walter A. Stafford, professor of mathematics at Oakland high school and wife will leave tonight on a year's tour of the United States, Canada and Alaska.

WINNIPEG STRIKE OF 6 WEEKS ENDS

WINNIPEG, Man., June 26. (By United Press)—Winnipeg's general strike of six weeks' duration ended at 11 a. m. today.

Only the metal trades workers, whose dispute with the iron masters caused the sympathetic walkout, refused to return to work.

From a state of practical demoralization, Winnipeg today swung back to nearly normal industry and business.

Leaders of the strike, now under arrest, will be tried July 3, officials said.

H. C. OF L. SHOWN IN CALIFORNIA EXPERT'S FIGURES

LOS ANGELES, June 26.—Forty-one per cent increase in the minimum cost of living for women in California since 1914 is shown in a report based on ten months' investigation by Katherine P. Edson of the State Welfare Commission, made public here today.

Clothing, Mrs. Edson found, is the greatest factor in the increased cost of living for women and working girls.

The average minimum amount necessary for food is 89 cents per day. Clothing prices in Oakland, Alameda, Berkeley and San Francisco have increased 65.2 per cent since 1914 and in Los Angeles 89 per cent. The average for the state is 77.82 per cent.

STOCKTON FAIR PROPOSED.

STOCKTON, June 26.—A meeting of all the organizations of San Joaquin county has been called for Saturday to consider the re-establishment of the annual county fair as a permanent institution here. Funds will be forthcoming to make the fair second to none should public sentiment favor the plan.

"HAS DONE THE WORK," HE SAYS

What P. F. Curran Needed Was All Round Building Up—Tanlac Did It.

Patrick F. Curran, a well-known machinist and installation man for the California Corrugated Culvert Company, living at 455 Forty-eighth street, Oakland, made the following interesting statement regarding his experience with Tanlac, recently:

"Well, I've got to hand it to Tanlac, for it certainly has done the work for me. I had been in such a badly run-down condition for several months that it was all I could do to get in a day's work. My appetite went back on me entirely and simply had to force down what little I did eat. I suffered a great deal from indigestion and soon after meals a burning sensation, like fire, would start up in the pit of my stomach. I was constantly taking something for constipation, and I just felt worn-out, weak and dizzy nearly all the time. My sleep was unsound and I would get up in the mornings feeling nauseated, with a mean taste in my mouth, and just as tired as on going to bed at night. Sometimes black spots would come before my eyes and I would get so weak and dizzy that I could scarcely see for a time.

"What I needed was just an all 'round building up and Tanlac has done that very thing. The first benefit I noticed was my appetite getting better and then I commenced to get back my lost strength and energy. Now I can eat just anything and all I want of it and never feel a sign of indigestion. I rest well every night now and get up in the mornings without that nauseating, disagreeable taste in my mouth and feeling fine. Before I got Tanlac I had been troubled with catarrh of the head for about a year, but that is gone also. In fact, I am just like a different man; have gained seven pounds in weight, and my work is no longer any trouble for me. I can now recommend Tanlac to anyone suffering as I did, for I firmly believe it will help them."

Tanlac is sold in San Francisco and Oakland by The Owl Drug Company stores.—Advertisement.

OAKLAND T. AND D.

Tonight's the Night!!

Stage Wedding at 7:30

A Real June Bride and Groom

Bridesmaids—Flower Girls —Rice — Old Shoes — Wedding March— Everything

MOVING PICTURES OF NUPTIALS

What the Bride and Groom will get from Oakland Merchants:

Wedding gown—Madame Elsie.
Bridal bouquet—Rossi, the florist.
Bridal suit—Hotel Oakland.
The ring—Jenkins, the jeweler.
Taxi cabs—Yellow Taxi Cab Co.
Hat for groom—Bertillion.
One dozen silk hose for bride and groom—Marymont & Upright.
Box of confections—Reikens & Magner.
Evening paper—Enquirer.
Calling cards—Quality Engraving Co.
Motion picture camera—Turner & Dahnken.
Gloves and cane for groom—Money-Back Smith.
Perfume, etc.—Owl Drug Co.
Mahogany tea wagon—Jackson Fur. Co.
Slippers—Royal Shoe Company.
Film of wedding—T. and D. Theater.
Come early or you'll not get in!!!!!!

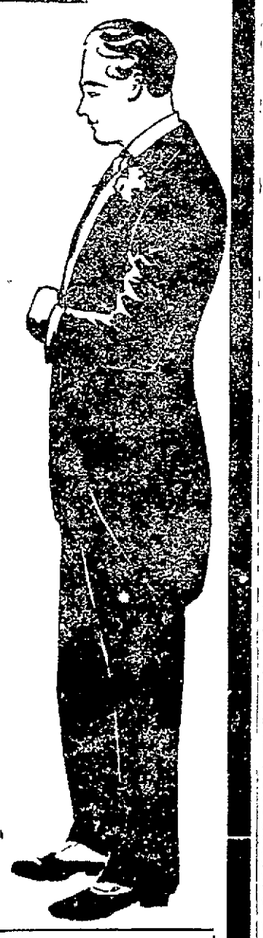

AND REMEMBER! MARY PICKFORD in "Daddy Long Legs" for only 3 days more.
Also—ALICE BRADY in "Marie, Ltd." 3—days more—3

Tomorrow! KAHN'S Tomorrow!

Oakland's Largest Department Store

Friday---the Last Big Day of

Remnants at ½ off

Buy Now For Future Use

Three weeks of tremendous selling have accumulated for a quick disposal many remnants of serviceable, wanted materials.

Remnants of dress goods, silks, linings, wash weaves, voiles, percales, ginghams, white goods, ribbons, veilings, laces, embroideries, cretonnes and many other usable fabrics.

All priced for a quick clear-away at one-half of their original pricings.

ALSO

Odds and Ends From Our Anniversary Sale at Half Price

Broken lots from our great sale, including sweaters, undermuslins, lingerie, men's and boys' furnishings, women's neckwear, millinery, infants' wearables, etc.

AN IMPORTANT TWO DAY SALE OF

Smart Dresses

Greatly Lowered in Price!

---Smart, youthful dresses in various pleasing styles and shades. Some are trimmed with embroidery, others with novel pockets, sash, or buttons. Materials of serviceable serge. Plenty of navy. On sale at $12

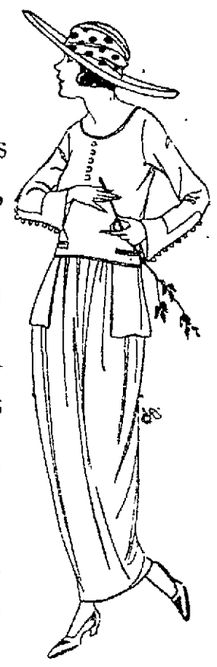

Women's Sweaters $1.19

—Modish, summery sweaters in the popular slip-on style in various smart models. These are in the season's most wanted shades. Left from our Anniversary Sale and priced for rapid disposal at $1.19

Corduroy Lounge Robes

—Women's Lounging Robes of durable wale corduroy in pink, rose, green or blue $4.95

Jap Crepe Kimonos

—Attractive Japanese Crepe Kimonos, embroidery trimmed. Colors are blue, flesh pink, lavender and rose $2.39

—Others embroidered in contrasting colors at $2.98

MARVELOUS time saver for cake making—no tedious "creaming-in". Mazola is always ready for instant use.

For deep frying and sauteing it is unequalled. Use it over and over again. Carries no flavors—even of fish and onions—from one food to another.

Italians prefer Mazola to olive oil for salads. Costs about one half the price of the Best Olive Oil—and tastes alike.

FREE Wonderful 68 page, beautifully illustrated Cook Book. Write today for it.

CORN PRODUCTS REFINING CO.
P. O. Box 161 New York

MAZOLA

The Perfect oil for Cooking and Salads

REVELATIONS of a WIFE

by ADELE GARRISON

(Continued from Yesterday.)

"Why, the thought came to me," I began diffidently, "that as Mr. Underwood used to be so interested in theatrical collections—"

"You wonder child!" Lillian exclaimed, jumping up from her chair "Of course! The very thing! You mean he will be sure to haunt that room in the public library where they are showing that wonderful collection of programs and manuscript plays and portraits of the theatrical world?"

I nodded, for I had no words with which to answer her. Her brain works so fast sometimes that it dazes me. It had needed but the one word from me to enable her to grasp the complete scheme.

In another moment she was working out the details.

"ACT NATURALLY."

"Lucky that Harry knows you're a history shark," she said, referring to the subject I had taught for years. "He will imagine you're looking up something for an abstruse history of the early amusements in our western civilization." Her tone held laughing mockery, but I caught the bitter undertone, knew that this task she was facing was a heart-breaking one to her.

"You'd better get there early in the morning the day you go, and be very busily engaged with the more scholarly part of the collection—Harry thinks you're an awful high brow, you know. Have a notebook of course, and don't send even a glance in his direction until he discovers you."

"And then what?" I asked anxiously, for this was the question tormenting me. How was I ever to greet Harry Underwood unconcernedly with my fear of the man's sinister personality and my consciousness of the revelation Lillian had made to me of his feeling for me?

"Act exactly the way you feel at first," Lillian replied promptly, and I saw that her zeal for the cause she was serving had enabled her to throw off the yoke of personal feeling that had hampered her in formulating plans concerning her recreant husband. She was absorbed in the problem before her and was dealing with it as if a total stranger was concerned.

"You detest Harry, and are afraid of him," Lillian went on in the same curiously impersonal tone. "Therefore, you will naturally register aversion and timidity. Then he will begin to talk to you, and after a bit, in spite of yourself, you will experience the old, uncomfortable, fascinated interest which he always aroused in you. Instead of fighting even a semblance of interest in what he is saying, as you always used to do, compel yourself to a little tolerance. Make him *feel that he has* been able to lessen your aversion to him by ever so little."

"YOUR HEAD RULES."

I am afraid the hackneyed expression, "stared at her open-mouthed" is the only one which would fully express my attitude as her words fell upon my ears She had voiced what I hadn't admitted even to my most secret self, that Harry Underwood had the uncanny fascination for me that I imagine a snake has for a bird. I did indeed "detest and fear" him, but, on the other hand, never in my life had I met a man with the peculiar fascinating charm he has

PAULINE FREDERICK

when he chooses to exercise it.

That Lillian knew of this attitude of mine was a most astounding thing to me although I should have guessed it from my experience or her almost clairvoyant intuition. But I couldn't restrain the hot, burning blush that suffused my cheeks.

To Be Continued

AUNT ELSIE'S LETTERS TO HER KIDDIES

So do you know how little dog Snookums looks when he has been out in the back lot anr covered himself with burrs? 'Member how the burrs just hang ALL OVER him, from the tip of his nose to the last little wag on his tail? Well, that's the way Aunt Elsie looks—only she isn't covered with burrrs SHE'S COVERED WITH LETTERS! There are letters in her back hair and letters in her front eyebrows, there are letters sitting on the edges of her ears and kicking, and letters turning somersaults up and down on her grin! Letters everywhere! And how they do wiggle and giggle and tickle' Gracious! I wonder if little dog Snookums feels as squirmy as Aunt Elsie does!

Here comes one of the dearest wiggily letters. It's from our old chum Mabel and I think it is one of the most beautiful stories that has come in.

MABEL EVERDING'S STORY.

"The Selfish King."

Many years ago there lived a King who was very rich. He had so much gold in his treasury box that he could never in all his life use it up, yet in spite of his riches he was always miserable for no matter haw much he had he WANTED MORE. Whenever he say anything that pleased anyone else he wanted that, too. For this reason his people called him "The Selfish King"

Now, one day when he was out hunting this King say a poor shepherd boy laughing and dancing. He looked so very happy that the King became curious and, dismounting, he went up to him and asked him why he was so joyful.

"Oh," said the boy, "I am happier today than I have ever been in my life before. I have worked hard and earned three pieces of silver!"

"That isn't much," said the rich King.

"Yes, it is," said the boy, "because these were the first pieces of silver that I ever earned. So I decided to buy a new coat with them. As I was going to market to get the coat I met a poor old woman who was in rags. I stopped and thought to myself, 'I can wait and get my coat some other time, but this poor woman needs help now.' So I gave her m ythree pieces of silver and she was so happy that she made me happy, too"

"Well," said the selfish King, "if that makes you so happy I must have some of that happiness, too' I shall give away three pieces of silver and see what happens to me!'

He hurried back to his palace and there was a poor man sitting on the steps. "Here is my chance," thought the King, and he gave the poor man three pieces of silver At once the man became so joyful that for the first time in all his selfish life the King became joyful too And at that moment his selfishness left him He sent his wise men through all the kingdom to collect the poor and needy and when they were all gathered together he was surprised to see how many there were He gave to them all. So he became so kind that his *people loved him* greatly and no longer called him "the Selfish King." MABEL EVERDING, 11 yrs.

1728 Channing Way, Berkeley

I can't tell you how GLAD that story made Aunt Elsie! I wanted to dance and laugh like that shepherd boy because one of my chickies felt that way about being unselfish' I love you all so, precious kiddies, and I'm so PROUD when I find something fine and beautiful in the hearts of my little chums. It's like finding roses—or strawberry shortcake! And you must admit those are jolly things to find. Thank you Mabel dear. We're all going to take the King's lesson for our own.

ELOISE PALMER.

Dear Aunt Elsie:

Your name and mine are nearly alike. I like your stories very much Mybrother and I have seen guinea pigs Will you show me how to make some dolls' shoes? My favorite color is old rose—what is yours?

With lots and lots of love.

ELOISE PALMER, 9 yrs.,

Concord, Cal.

I'm glad my name is nearly like Eloise's name, because I'm sure I'd like to be related to such a dear little chum I think you'll all like to know how to make shoes for your dolls so I have drawn a little plan and here are the directions.

DOLLS' SHOES.

Bits of soft leather or some flannelly goods that won't ravel are best for these shoes. Put dolly's foot on paper and trace around it, being sure to make the tracing big enough and long enough to go around the sole with a bit extra for hem. Now, take a piece of satin ribbon about 2 inches wide (This is for a doll about 12 inches tall. If it is a much shorter doll use narrower ribbon.) Fold edge to edge, right side out, and sew both edges to the sole. Run in some tiny elastic, sew up the hem in back and you will have a quaint little shoe that will fit any dolly's ankle. You can finish it off with a tiny bow or artificial rose.

CATHERINE MARSHALL.

Dear Aunt Elsie—I like your stories so much. My little sister and I are going to have a show. Please tell us something to have in it. Here is a poem:

"Quack-quack!" said the duck,
"Quack-quack!" said the other duck, too;
"I wouldn't be a girl,
With a bonnet and a curl—
I wouldn't be a girl, would you?"

CATHERINE MARSHALL,
1314 E. 26th St., Oakland.

Quack! Quack! Aunt Elsie thinks that a merry little letter and if I were a duck I'd like to be a little girl like Catherine. I know I would. You can have all sores of things in your show, honey. Have songs and dances and recitations. Have a baby show, and have all your girl friends bring their dolls and have a judge who will decide which is the MOST HEALTHY BABY! Have some of the girls act out stories, without words and have the other girls guess what the stories are. And I DO hope you have the happiest sort of a time. Write and tell us all about it.

ELEANORE PEPPIN.

Dear Aunt Elsie—Here is a story I wrote about Topsy, our Cocker Spaniel dog. One day Mrs. Peppin and all the children went in swimming and Topsy, their pet, went, too. They had a fine time and when they were tired swimming they dressed and rested on the beach Finally they saw something dark moving in the water, and what do you think it was? It was TOPSY with a snake holding on to his tail! Soon he was out, but oh! how he howled when they bandaged his tail!

ELEANORE PEPPIN, 10 yrs.

San Leandro.

That was a JOLLY wee story, Eleanore, and I SUSPECT that Topsy had been getting sassy to that snake, don't you? You didn't give me your full address, so I can't write to you personally, but here is a VERY LOVING WELCOME to our page and I hope you'll write again SOON.

PUZZLE WAGGLE.

Answer to last puzzle:

The early bird catche sthe worm.
Make your head save your heels.
An ounce of prevention is worth a pound of cure.

New puzzle:

CHARADES.

In a charade the different syllables of a word are taken and described, each syllable making a little word by itself and the collection of syllables giving the whole word.

My FIRST stands for company.
My SECOND shuns company.
My THIRD assembles company.
My FOURTH puzzles a company.
Without my FIRST your head would look most queer.
My SECOND is by many girls held dear
My WHOLE is aeyshrdluetaoinemfp
My FIRST is found in every kitchen.
My SECOND borders every continent
My THIRD is lovely in any garden.

SOMETHING FOR MY BOYS TO MAKE.

Do you remember that I told the girls last time how to make some ducky little dollis—out of clothes-pins? Well, here is a whole WAR GAME madeout of clothes-pins and pasteboard. You can have whole regiments of soldiers from every country, tents by the dozen and cannons by the score. You can make trenches in the sand plee for them and wage a regular war any time you want. And it's all so easy. Make the pictures as the picture shows, giving them khaki or "horizan blue" suits as you wissh. Make the tents as follows Take a piece of STIFF paper six inches in size. Fold it double on line A, then again as indicated in drawing; and cut along the circular dotted line shown in drawing. Open and you have a little tent all ready to put up as soon as you provide it with a center-pole and a tiny flag. If you want to make these tents more elaborate cut them out of khaki and sew together part of the top of the opening, pinning back the lower part for flaps, as is shown in the smaller tent picture Cannon may be made by painting the stubs of the clothes-pins black, nailing two cardboard wheels to the sides and attaching a bit of elastic to the "head" of the clothes pin by means of which the ammunition (beans are fine) may be fired at the soldiers. And of course you will want some Red Cross ambulances made out of matchboxes, with match axles glued to the bottoms and pasteboard wheels pinned on. Make the top of stiff white paper with a Red Cross painted on. And get sister to play with you. Then she can make a corps of Red Cross nurses.

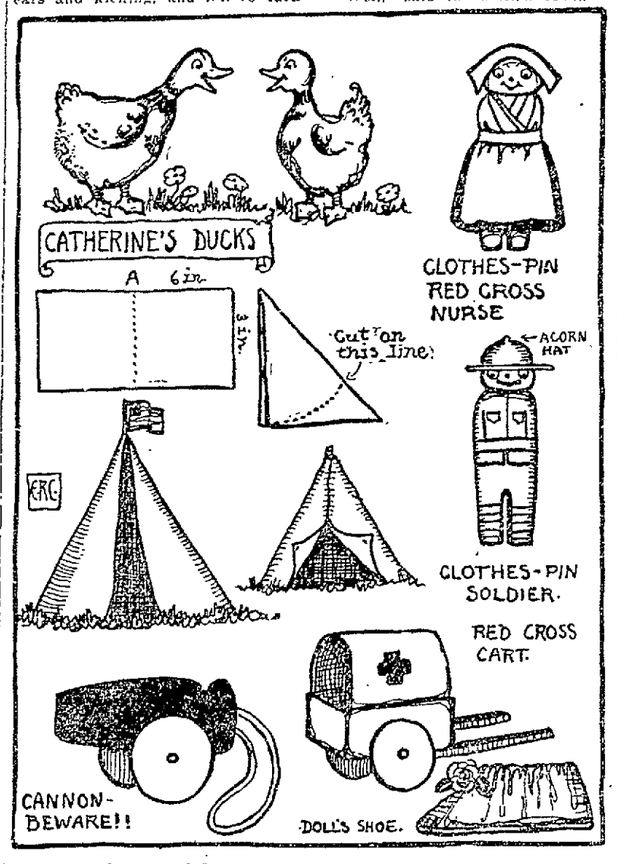

TRIBUNE'S DAILY ALMANAC

JUNE TWENTY-SIX.

Lest you forget, this date, 1918, Provost Marshal Crowder selected a girl clerk in the treasury department to draw the draft numbers. Woman's hand again kneads the dough of destiny. However, some time before this—1843—to be exact—Sereno E. Payne was born. Special mention must also be made of the world's only noiseless convention—on June 26, 1889, the deaf-mutes of the country gathered at Washington.

SAM AND HIS GARDEN, HIS WIFE, THEIR COW, AND MRS. McCLENDON'S PARALYSIS.

Sam Borden, who went to Bray, Calif., some time past has secured work in the mills there and is making splendid wages and announced his intention to stay right there for some time to come. He will be here for the Fourth of July. Mrs. Borden is busy these days caring for their large garden and cow. She is also employed as a nurse at the McClendon home and reports Mrs. Clendon in about the same condition as when she suffered from her stroke of paralysis.—Gold Hill (Oregon) News.

MAYBE 'TWAS ALL OF THEM WITH THE EMPHASIS ON HIS GOOD RIGHT ARM.

We have the case of a local woman who won a divorce from her husband because he boasted. Whether of his heart-breaking proclivities, his mother's pies or his pretty neighbor's new hat, we know not.

BROTHER, OUR MARTS ARE LADEN WITH TRAVEL-STAINED FRUIT.

May we revert again to the editor of the Gold Hill News who stood "in the door of our office to watch the train pass by on its way over many weary miles to the sunny marts of California laden with travel-stained passengers."

MEMBER OF THE ANCIENT ORDER OF EXEMPT FIREMEN.

He kindled a glow in the woman's eyes
With a roll of bills and a playful clout.
It took three lawyers and a stream of lies
To put the durn blaze out.

LOVE NOTES OF A DIVORCEE.

Dearest Wife:

I'm a week late with this alimony but know that you will forgive me. Frankly, I was on the point of writing and asking you to let the installment go over until next month. Catering to the expensive tastes of my actress friend has about kept me broke.

Your devoted
HUSBAND.

ANOTHER BILL FOR FATHER.

The third Sunday in June is set aside as "Fathers' Day" in a bill introduced into the House. On this day father will be allowed to paint the front steps, cut the lawn, patch up the roof, read the comics to the children, tack down the linoleum in the kitchen, build the kids a playhouse, spade up the back yard, weed the garden and take the family on an automobile trip after he has washed the car and changed three tires.

WHY UNIVERSAL SUFFRAGE IS NECESSARY.

On the heels of a divorce complaint in which a 170-pound affinity is dubbed a "heavyweight vampire" comes a court ruling that a wife must collect her own alimony.

LINES TO THE BIRD IN THE TREES WHO'RE BLAMED FOR THE HIGH COST OF FRUIT

Hey, blithe beast, I've just had word of
You—you lazy lummox!
Drop those cherries; ain't you heard of
Other people's stomachs?

It isn't that I care about our
System anatomic—
But I must cry you ware about our
System economic.

There's a lot of human nature in the bottom layer of a basket of berries.

—L. S. L.

THE CHEERFUL CHERUB

Our noble deeds are
all like seeds
That grow and
blossom on,
Our gifts to people
coming here
Long after
we are gone.

UNITED WE GROW

Now all together, says the National War Garden Commission, of Washington, which will send you a garden book for a two-cent stamp to pay postage.

Just Folks

by Edgar A. Guest

A FATHER'S WISH

I'd like to have him famous and I'd like to have him great;
I'd like to have him wise enough some day to rule the state;
I'd like to have that lad o' mine possess the world's renown,
And wear with honest modesty success' golden crown,
But rather than the fortune and the fame that he may win
I'd like to have him take his little troubles with a grin.

I hope that he'll be clever and I hope he'll prove his worth
I've dreamed about his conquests since the moment of his birth.
I hope he'll come to riches for the good that he can do,
But I'd rather have him manly, and I'd rather have him true,
And when disappointments find him, as I know they must some day
I'd like to have him meet them in a brave and cheerful way.

When another beats him fairly, I don't want that son o' mine
To belittle his opponent or to whimper or to whine;
I won't care what games he loses, if he's kept his record true
And still has the grit to chuckle though his body's black and blue;
I hope to see him happy, but when trouble mars his day
I'd like to have him take it in a manly sort of way.

Copyright 1919 by Edgar A. Guest.

I THOUGHT IT WAS TROUBLE.

I thought it was trouble, it looked like disaster,
The heart in my breast, beating faster and faster,
Excited my blood till it throbbed in my veins
And something kept saying: "Look out when it rains!
Look out when it blows!
For nobody knows
Where your fond hopes will be when the whirlwind goes by.
It will scatter
And shatter
The fortune you've made in the wink of an eye."

I thought it was trouble, it looked like disaster,
Stood still in despair and then wildly I hurried
Ran this way and that, and talked loudly as though
I could keep back the wind that was starting to blow.
Then all that I'd feared
From the distance appeared
The storm came and went and it wasn't so bad
It rumbled and tossed me
But nothing it cost me,
And now I can laugh at the scare that I had.

I thought it was trouble. It was for a minute,
I was heartsick and sore all the time I was in it,
But I've learned that the cares and the burdens we borrow
Are things that we sit back and laugh at tomorrow,
So stand to the blow.
And the oncomnig woe
And wait till you're hurt ere you whimper and cry,
Just see the thing through
Soon the skies will be blue
And you'll laugh at yourself when the storm has gone by.

Copyright 1919 by Edgar A. Guest.

Kitchen Economies

by Isobel Brands of the Applecroft Experiment Station

The one-piece meal is especially attractive to the housekeeper at least, and in most cases it is most acceptable to the family in the warm weather when the appetite is repelled rather than attracted by too many dishes. There are a number of salads which are cool and tempting, and which can be served in the one-piece form.

Combine any one of the proteids—meat, fish, cheese, eggs or nuts with some starchy vegetable and some greens, and you have a perfectly balanced one-piece meal that is easy to prepare and serve, and—best of all to the tired housekeeper—cuts down the amount of dishes to be washed afterward.

Baked Bean Salad.

2 cupfuls of cold baked beans,
2 cupfuls of chopped celery.
1 tablespoonful of tomato catsup,
2 tablespoonfuls of French dressing,
1 teaspoonful of chopped green pepper,
1 teaspoonful of onion juice.

Mix the beans, celery, chopped pepper and onion juice. Then stir together the tomato catsup and French dressing and pour over all. Serve surrounded with lettuce.

String beans may be treated the same way and make an excellent salad. Or they may be combined with cucumbers and cold diced potatoes. If celery is not available, mix one teaspoonful of celery seeds with the dressing and it will supply much of the same flavor of celery.

Baked beans also combine well with beets or carrots or with chopped cabbage.

One-Piece Salads.

Following are a number of excellent *one-piece salad combinations* suitable for warm weather meals:

Hard-boiled eggs, boiled chestnuts, lettuce and French dressing.

Canned tuna fish, corn and chopped olives.

Tomatoes stuffed with whole nuts and chopped celery, and topped with mayonnaise dressing.

Hard-boiled eggs, boiled beets diced, watercress and French dressing.

Cold cooked meat, chopped diced boiled potatoes, celery, chopped pickle and French dressing.

Cooked shrimps, chopped cabbage, capers and mayonnaise.

Cold boiled lima beans, corn and French dressing.

Large whole beets, hollowed out and stuffed with cream cheese and French dressing.

Cold cooked peas, celery, pimentos and mayonnaise.

Sweet Salads.

In addition, there are a number of rather sweet salads that seem merely dessert, but which have ingredients that make them solidly nutritious.

Sliced bananas sprinkled with chopped peanuts and served with French dressing in which lemons have been used instead of vinegar.

Cherries, sliced oranges and whole walnuts served with whipped cream instead of salad dressing.

Sliced apples, pecans and French dressing.

Garis Bedtime Story

(By Howard R. Garis.)

"Uncle Wiggily, do you think you could find any more today?" asked Nurse Jane Fuzzy Wuzzy, as the rabbit gentleman was about to start out for a ride in his automobile one morning.

"More what? More Boozips, such as the bad chap yesterday, who tried to eat your shoe buttons?" Mr. Longears asked his muskat lady housekeeper as she stood on the steps of his hollow stump bungalow.

"No, indeed!" laughed Miss Fuzzy Wuzzy. "But could you find more blackberries, such as the ones with which you fooled the Boozip."

"Well, I could try," spoke Uncle Wiggily. "I'm going for a ride, and, on my way, I'll look for some more blackberries. They certainly make nice jam tarts."

"Glad you like them," said Nurse Jane.

The rabbit gentleman rode off in his auto, and the muskrat lady housekeeper went in the bungalow to see if the clock had washed its face, and it had, I am glad to say, also its hands.

Uncle Wiggily rode on and on over the fields and through the woods, and pretty soon he came to a bush on which grew some lovely red berries.

"Hum! Well, these aren't black, but I think they will do just as well for Nurse Jane," said Uncle Wiggily to himself. "I must taste them to see if they are all right."

Rabbits and other animals that live in the woods can tell at once when berries are good to eat, or when they are poison. But boys and girls cannot always do this. So if you are ever in the woods, and see red, blue, green, black or purple berries, on trees or bushes, don't eat them unless some one who knows is sure they are not poison.

As soon as Uncle Wiggily had tasted the red berries on the bush he knew they were all right and good to eat, so he picked a lot, putting them in a basket he made of some bark from the birch tree.

"These red raspberries will make even better tarts than did the black ones," thought the rabbit gentleman, as he rode along in his auto.

He had not gone very far, after picking the berries, before, all of a sudden, he saw a little house in the woods. And from an open window of the house came the sound of crying.

"My! There must be trouble here!" thought Uncle Wiggily. "This is where Sammie and Susie Littletail live. I must see what's the matter."

He stopped his auto, with the raspberries in it, and went up the steps of the little house. He saw Mrs. Littletail, the rabbit lady.

"Oh, Uncle Wiggily! I'm so glad you came!" cried Mrs. Littletail. "Susie is ill, and Dr. Possum says she must have some red circus lemonade. Now I have made the lemonade but I can't color it red, and I don't know where to find a circus. What shall I do?"

"Ha, let me do it, if you please!" said the bunny gentleman. "I'll just crush a few of my raspberries in the lemonade and make it a nice red pink for Susie."

So he did, and when the little rabbit girl saw the nice, red drink, she thought of a circus and clowns and elephants, and all funny things like that, and soon she was well again.

"Thank you so much, Uncle Wiggily," said Mrs. Littletail, as the bunny rabbit gentleman started off in his auto. "But I am afraid I robbed you of your red berries."

"Oh, I have plenty left!" said he. On he rode a little farther, and soon he came to where Lulu, Alice and Jimmie Wibblewobble, the duck children, lived. And from that house, also, came the sound of crying.

"More sadness!" thought Uncle Wiggily. "What is the matter here?" he asked, as he hopped out of his auto.

"Aw, it's just Alice making a fuss because she hasn't a red hair ribbon for her neck," said Jimmie. "She's got a blue one and a white one, but she wants red. Just like a girl!"

"Ha! I guess you wouldn't wear a blue ribbon with a red dress!" match my dress, but it doesn't! My ribbon isn't red, and—oh, dear!"

"If you have a white ribbon, I can soon make it red," spoke Uncle Wiggily.

"How?" asked Alice in wonder.

"I will color the white ribbon red by dipping it in some juice of my red raspberries," said Uncle Wiggily. So he did this, and Alice was delighted. Her dress and ribbon matched perfectly now.

Uncle Wiggily rode on a little farther and soon he came to where Grandfather Goosey Gander lived.

"I never saw such luck!" quacked the old gentleman goose. "Not a drop of ink in the house, and I want to write a letter!"

"Would red ink do?" asked Uncle Wiggily.

"Yes, indeed! Red, green, purple, blue or black!" quacked Grandpa Goosey. "But where can I get red ink in a hurry?"

"I'll make you some with juice from my red raspberries," said the bunny gentleman. And he did. But in making it he used up the last of the berries he had picked.

"I'll have to go get more for Nurse Jane," said Uncle Wiggily.

"And I'll help you pick them," said Grandpa Goosey, "because you were so kind as to make red ink for me." So they picked red berries for Nurse Jane, she made a lot of jam tarts and all was well.

Copyright, 1919, by McClure Newspaper Syndicate.

"Just Hats"

By Vyvyan

Six faint blue posies are on the front of this hat, and share three small rose-colored bows—each having one loop. There are also a few blades of grass at each bow. The facing is rose silk, and the hat can be either of white or of pale pink.

Jimmy-Old-Boy!

A Letter-Play by Richard Wightman

Lessons in Human Nature

To J. O. B. HOMELAND

I tell you, Jim, the most interesting and informative study in the world is the study of human nature. You can't add it up, as in mathematics; you can't analyze it satisfactorily and scientifically, as in chemistry; but still it yields the most practical wisdom. And you can study it anywhere, even if you've gone to bed and are sleeping alone.

Now take Angell Platitude, for instance, right here in our village. He's a good subject. Angell is high and thin. He is shy breadth and thickness. He is built like a frankfurter. But he lacks the mustard and is not surrounded with nourishing bread. He is as dry as sawdust. He isn't good to eat. As a breakfast food he would find no market.

What Angell knows he got out of a certain kind of books and out of a certain kind of orthodoxy. He loves to announce with vociferousness the things you already know, and on all such occasions claims the distinction of a discoverer. It is like your boyhood schoolmaster rising from his grave and trying to reteach you the alphabet. Thus Angell resembles a ghost, with what seems to him a heavenly experience, but only succeeds in boring you. Even this, I think, gives him joy. He will break in on you with: "I see by the papers the Peace Conference is in session!" or, "You seem lots older than you did five years ago," or, "It's pretty dull in Homeland since the summer people went back to town. Nothing at all going on—nothing at all!" That is one of his strong favorites.

Angell hasn't gotten it into his skull that things are *always* going on in Homeland; for Homeland, to the right mind, is heaven, and heaven, to that same right mind, is a busy place. The Big Doings never stop. The River of Life flows right through the center of the village, but Angell has never fished in it. He only catches bullheads in Chalker's millpond nights, with the mosquitos biting him. The Harps play under his bedroom window but he snores on, or wakes up and says, "Oh, it's only one o' them hurdygurdys!"

As a study in human nature I'm getting something out of Angell right along. He's one of the best dividend-payers I've got. And probably he's studying me—same as I am him!

M.L.

(Copyright, 1919, by Richard Wightman)

Right After He Said He Didn't Feel Well and Couldn't Eat Much of the Dinner the June Bride Had Cooked

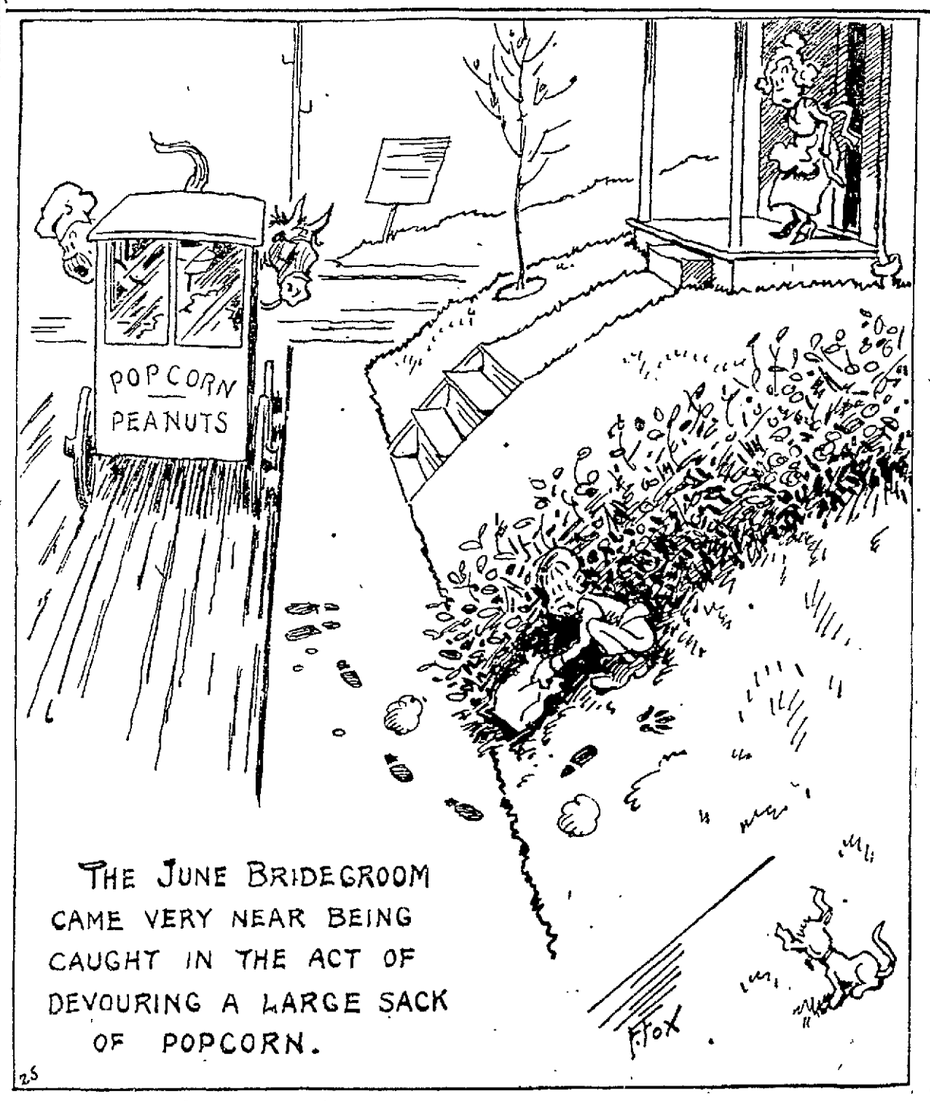

(Copyright, 1919, by the Wheeler Syndicate, Inc.)

FAMED FOE OF ARIZONA 'BAD MEN' IS DEAD

SELIGMAN, Ariz., June 25.—A romantic figure of Arizona's pioneer days has just passed in the person of Commodore Perry Owens, cattleman, sure shot, dashing Indian fighter and fearless sheriff, who died here.

With his long, waving hair falling over his shoulders, his pleasing personality and dignified carriage, Commodore Owens carved a spectacular career on Arizona's tablets of history between his arrival in the state in 1882 and his death.

Owens was born in Indiana 65 years ago and came to Arizona via Texas and New Mexico, in 1882, to become range foreman of a cattle company at Navajo Springs.

KILLS THREE IN FIGHT.

In a single-handed battle with three Navajo Indians who were stealing the company's cattle, Owens killed the trio. Then followed numerous clashes with the red raiders, many of whom fell before his deadly rifle. In time the Indians came to believe he bore a charmed life and gave him a wide berth, since, despite his frequent battles with them, he did not receive a single wound.

In 1886, when outlaws throughout Apache county were defying the law, Owens was elected sheriff, and, backed by Judge Robert E. Morrison, now of Prescott, he obtained indictments against sixteen of the most notorious thieves and murderers.

While the grand jury was reporting the true bills, a dozen of the outlaws fled the country rather than face the new sheriff. The latter tracked three of the remainder to the Blue River and there, when they were resisting arrest they fell before the guns of Sheriff Owens and his posse. A fourth member of the gang, Finn Clanton, was trapped, captured and sentenced to serve ten years in prison.

Perhaps Owens' most spectacular battle was one fought at Holbrook, where the sheriff killed Andy Cooper, a notorious bad man and two companions. Owens had been told that the trio had taken refuge in a house near the railroad tracks. He rode down the street to the building, walked up to the door and rapped for admission, with his rifle held in his right hand at his hip. Cooper opened the door and attempted to draw his revolver, but the sheriff fired from the hip, Cooper falling badly wounded. At the same moment another shot rang out from behind from the gun of one of Cooper's companions, the bullet barely missing the sheriff's head. With his back to the second assailant, Owens threw his rifle over his shoulder and fired. The outlaw dropped mortally hurt.

As the officer retreated a few steps he saw a man through the window maneuvering for a shot and again the sheriff's rifle spoke. The outlaw inside fell to the floor and died within a few minutes. It was Cooper, who had been shot first when he opened the door.

Then the third desperado made his appearance, running around the corner of the house with his revolver raised to fire, but before he could pull the trigger Owens shot and the last of the gang died in his tracks.

Owens served but one term as sheriff of Apache county, but it was said that at the end of his tenure of office every outlaw in the county had been driven out, killed or arrested.

For a short while the ex-sheriff acted as an express messenger, but later he entered business on his own account and died peacefully in commercial harness.

Eight men and one woman who, it was said, were trying to cause a strike of strawberry pickers at Hood River, Ore., were put on a train and hastily deported by an organization of vigilantes formed by the growers.

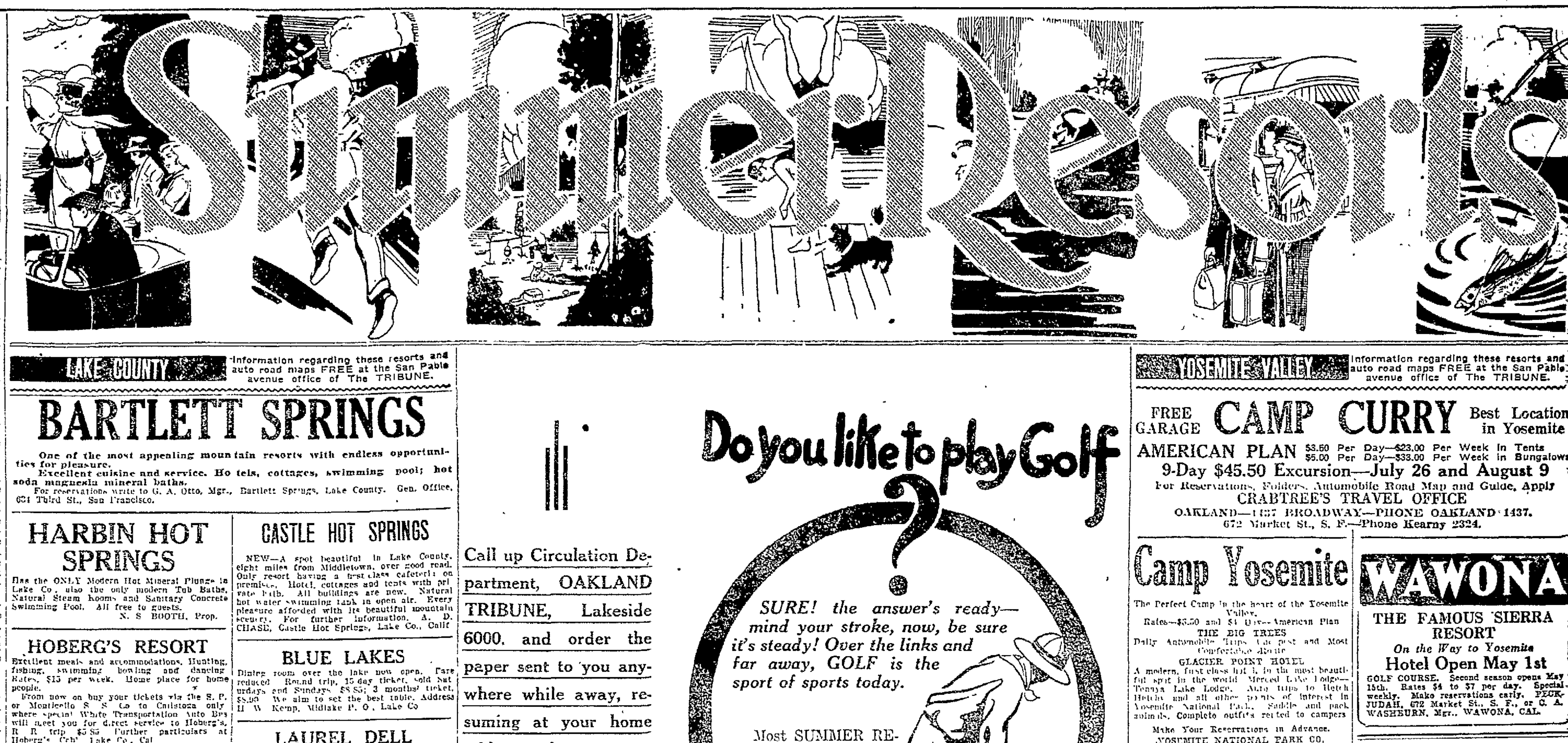

LAKE COUNTY — Information regarding these resorts and auto road maps FREE at the San Pablo avenue office of The TRIBUNE.

BARTLETT SPRINGS
One of the most appealing mountain resorts with endless opportunities for pleasure.
Excellent cuisine and service. Hotels, cottages, swimming pool; hot soda magnesia mineral baths.
For reservations write to G. A. Otto, Mgr., Bartlett Springs, Lake County. Gen. Office, 631 Third St., San Francisco.

HARBIN HOT SPRINGS
Has the ONLY Modern Hot Mineral Plunge in Lake Co., also the only modern Tub Baths, Natural Steam Rooms and Sanitary Concrete Swimming Pool. All free to guests.
N. S. BOOTH, Prop.

CASTLE HOT SPRINGS
NEW—A spot beautiful in Lake County, eight miles from Middletown, over good road. Only resort having a first class cafeteria on premises. Hotel, cottages and tents with private bath. All buildings are new. Natural hot water swimming tank in open air. Every pleasure afforded with its beautiful mountain scenery. For further information, A. D. CHASE, Castle Hot Springs, Lake Co., Calif.

HOBERG'S RESORT
Excellent meals and accommodations. Hunting, fishing, swimming bowling and dancing. Rates, $15 per week. Home place for home people.
From now on buy your tickets via the S. P. or Monticello S. S. Co. to Calistoga only where special White Transportation Auto Bus will meet you for direct service to Hoberg's. R. R. trip $5.85. Further particulars at Hoberg's, Cobb, Lake Co., Cal.

BLUE LAKES
Dining room over the lake now open. Fare reduced. Round trip, 15 day ticket, sold Saturdays and Sundays, $8.85; 3 months' ticket, $8.90. We aim to set the best table. Address H. W. Kemp, Midlake P. O., Lake Co.

CALIFORNIA CAMERA CLUB'S
Personally Conducted Tours
Lake County—60 mile trip on Clear Lake, August 30th—Sept. 8th.
Full information at Club, 833 Market St., S. F. Sutter 8790.

LAUREL DELL
On beautiful Lower Blue Lake. Boating, bathing, hunting, fishing, new Dance Hall; home cooking; $13, $14 and up a week, daily auto stage. Write Mrs. Ida L. Heckendorf, Laurel Dell P. O., Lake county, or see Peck Judah, 687 Market street.

Call up Circulation Department, OAKLAND TRIBUNE, Lakeside 6000, and order the paper sent to you anywhere while away, resuming at your home address when you return.

Do you like to play Golf?

SURE! the answer's ready—mind your stroke, now, be sure it's steady! Over the links and far away, GOLF is the sport of sports today.

Most SUMMER RESORTS feature this popular recreation. Consult the SUMMER RESORTS on this page.

YOSEMITE VALLEY — Information regarding these resorts and auto road maps FREE at the San Pablo avenue office of The TRIBUNE.

FREE GARAGE CAMP CURRY Best Location in Yosemite
AMERICAN PLAN $3.50 Per Day—$23.00 Per Week in Tents; $5.00 Per Day—$33.00 Per Week in Bungalows
9-Day $45.50 Excursion—July 26 and August 9
For Reservations, Folders, Automobile Road Map and Guide, Apply
CRABTREE'S TRAVEL OFFICE
OAKLAND—1437 BROADWAY—PHONE OAKLAND 1437.
672 Market St., S. F.—Phone Kearny 2324.

Camp Yosemite
The Perfect Camp in the heart of the Yosemite Valley.
Rates—$3.50 and $4 Day—American Plan
THE BIG TREES
Daily Automobile Trips. The Best and Most Comfortable Route
GLACIER POINT HOTEL
A modern, first class hotel, in the most beautiful spot in the world. Merced Lake Lodge—Tenaya Lake Lodge. Auto trips to Hetch Hetchy and all other points of interest in Yosemite National Park. Saddle and pack animals. Complete outfits rented to campers.
Make Your Reservations in Advance.
YOSEMITE NATIONAL PARK CO.
Oakland Office: 1130 Broadway—Oakland 6669
53 Post St.—Kearny 3512

WAWONA
THE FAMOUS SIERRA RESORT
On the Way to Yosemite
Hotel Open May 1st
GOLF COURSE. Second season opens May 15th. Rates $4 to $7 per day. Special weekly. Make reservations early. PECK-JUDAH, 672 Market St., S. F., or C. A. WASHBURN, Mgr., WAWONA, CAL.

For sale by Owl Drug Stores.—Advertisement.

SONOMA COUNTY — Information regarding these resorts and auto road maps FREE at the San Pablo avenue office of The TRIBUNE.

El Verano Villa
A country resort for families, open year round, good fishing and hunting; dance pavilion; free bus to hot mineral baths. Rates $10 per week. For particulars write L. LAMOTTE, El Verano, Cal., or see Peck-Judah.

BOYES HOT SPRINGS
The Springs That Made the Sonoma Valley Famous.
ALWAYS OPEN

SKAGGS HOT SPRINGS
For Health and Pleasure
Hot Velvet Baths. Healthful Mineral Waters. Masseurs in attendance. Large outdoor swimming tank. Indoor and Outdoor Games. Music and Dancing. Popular Rates. PETER J. CURTIS, Skaggs Springs, Sonoma Co., Calif.

Oak Grove Resort
Sonoma County's real resort. Shady grounds, dance pavilion, good home cooking. $10 a week. Tel. Sonoma 4985. H. Koerner, El Verano, Cal.

ALDER GLEN SPRINGS
Comfort—Cleanliness—Good Food. Hot Iron Mineral Baths—Iron Magnesia Sulphur Water. New Management.
Rates $15 and up. For information write ALDER GLEN SPRINGS CO., Cloverdale, Cal.

Petrified Forest
This wonderful Forest is unlike anything else in the world. Millions of years old; its trees are of solid stone. No trip to California is complete without a visit to this wonderful spot. Can be reached from Santa Rosa or Calistoga. Address D. O. BOCKEE, R. F. D. No. 6, Santa Rosa, Sonoma County, California.

SONOMA GROVE
In beautiful Sonoma Valley. Open-air dining room; chicken and ravioli dinners Sunday. Weekly rates, $12. Write MOSSO & BIANCHINI, Sonoma P. O., Cal.

FETTERS HOT SPRINGS
Hot Sulphur Water for Rheumatism, Diabetes, Liver and Stomach. Always open. $14 up weekly. Fare $1.65 round trip, N. W. P. R. R. Baths, amusements. Dancing free. Address GEORGE FETTERS, Fetters Springs.

Mark West Springs
Open May 1. NO BAR. Mrs. W. H. Otterson, Mark West Springs, Sonoma Co., Cal. Rates $15 and up. Phone 38 F 21.
Largest Grape Arbor in the State.

COSMO FARM RESORT
An ideal resort on the Russian river. Tents and cottages amongst the redwoods. Good home cooking. Fresh vegetables, milk and eggs from our own ranch. Rates $12 per week and up. No consumptives. Write J. Montoya, Cosmo Resort, Hilton, Calif.

CALIENTE VILLA
An excellent place to spend your vacation. Situated in the Beautiful Valley of the Moon. Only a few minutes' walk from all Mineral Springs. Home Cooking. Swimming and Bathing. Rates $14 per week. Phone 4 F 4. G. Harrington, Prop., Sonoma, Cal.

BURKE SANITARIUM
Open all the year. DR. W. P. BURKE, Medical Director. Nature's retreat for the treatment and instruction of the sick; added knowledge and vigor for the strong. Rates reasonable. Burke, Sonoma County, Calif.

Free Road Maps to These Resorts at TRIBUNE BRANCH OFFICE

THE LAKE TAHOE SECTION — Information regarding these resorts and auto road maps FREE at the San Pablo avenue office of The TRIBUNE.

SEE LAKE TAHOE FIRST! — AL TAHOE INN — HIGHEST LAKE IN EXISTENCE.
LAKE TAHOE, CALIFORNIA
Every modern convenience. Fishing, hunting, boating, bathing and dancing. Finest roads via Sacramento, Placerville, American River Canyon to Al Tahoe. Make reservations now. Write JAMES A. SHAW, Mgr.

TALLAC — LAKE TAHOE'S MOST BEAUTIFUL RESORT
Opens June 20 under the personal management of Albert Bettens. Reservations can be made and information obtained by writing Hotel Tallac, Lake Tahoe, Cal. Stop at Hotel Sacramento, Sacramento, while en route to Lake Tahoe.

"THE SCENIC ROUTE TO LAKE TAHOE"
Via Oakland, Antioch & Eastern R. R. and Pierce-Arrow Stage Line.
Leave San Francisco 7:20 a. m.
Leave Oakland 7:50 a. m.
Arrive at the Lake at 5:30 p. m.

Fallen Leaf Lodge
IDEAL TAHOE RESORT
In a wonderland of snow peaks and Alpine lakes. Cottages and tents. Make reservations now. W. W. PRICE, Mgr., Fallen Leaf P. O., Lake Tahoe, Cal.

Moana Villa
A popular resort on Lake Tahoe. Everything for your comfort and pleasure—amusements, dancing, bonfires. Rates: See Peck-Judah, S. F. Write for folder. HOPKINS & COLWELL.

GLENBROOK INN AND RANCH
OPENS JUNE 15
Write for rates and particulars.
Glenbrook, Lake Tahoe, Nev.

"PHILLIPS"
Now open. Roads good. Write us for reservations and all information.
VADE BRYSON, VADE, CAL.

Conolley's Bijou Inn
Lake Tahoe. New Garage; New Tub Baths; Daily Chicken Dinner. Housekeeping Cottages; Free Camp Ground. Write for Folder.
W. F. CONOLLEY, BIJOU, CAL.

"Tahoma Resort"
Now open. Housekeeping Tents and Cottages. Good Fishing. For Rates Write
J. SMEJKOL, TAHOMA, Lake Tahoe, Cal.

PECK-JUDAH
Information Bureau, 672 Market St. will plan your trip and make reservations at resorts free of charge. YOSEMITE, YELLOWSTONE, LAKE COUNTY and LAKE TAHOE tickets, rail and stage, on sale. Send 3c postage or call for free copy of our resort book.
"SUMMER TRIPS," 1919

PACIFIC MAIL STEAMSHIP CO.
Usual Excellent Passenger Service.
TRANSPACIFIC SERVICE
HONOLULU, YOKOHAMA, KOBE, SHANGHAI, MANILA, HONGKONG, via Honolulu.
New and Luxurious American Steamers.
Steamers
S. S. COLOMBIA .... June 28th
S. S. VENEZUELA .... July 26th
S. S. ECUADOR ....
MANILA—East India Service
S. S. COLUSA ....
S. S. SANTA CRUZ ....
PANAMA SERVICE
MEXICO, CENTRAL AMERICA, PANAMA, SOUTH AMERICA
S. S. NEWPORT .... July 2nd
S. S. SAN JUAN ....
S. S. SAN JOSE ....
S. S. CITY OF PARA ....
For full information apply to GENERAL OFFICES
508 California St. Phone Sutter 3800
SAN FRANCISCO, CAL.

Travel Information
For information regarding trains and steamship sailings, call UNITED TRANSFER COMPANY, OAKLAND 248. BAGGAGE CHECKED AT YOUR HOME TO DESTINATION on Southern Pacific, Western Pacific and all steamship lines. Phones—Oakland 248, Berkeley 8400; Alameda 1300.
Moving, packing, storage; freight forwarded. Main office, 338 17th St.

PORTLAND
THE S. F. & P. STEAMSHIP LINE
FAST PASSENGER STEAMER
ROSE CITY — JUST REBUILT
SAILS 4 P. M. FRIDAY, JUNE 27.
679 Market, Sutter 2344, San Francisco — Phones — 1130 Broadway, Oakland 3523, Oakland

OPPOSE IRRIGATION BILL.

SACRAMENTO, June 26.—Two petitions directed against the Irwin irrigation bill passed by the last legislature, and signed by the governor, were filed today with the secretary of state. They were from Mariposa and Kern counties and contained approximately 275 names.

The Testa Cigar Company, a $2,000,000 concern, will establish a big factory at Napa, which will employ 100 girls at first and then increase the number to 300.

Oakland, Antioch & Eastern Railway
Depot 40th and Shafter Ave. Phone Pied. 6744
Leave Oakland daily except as noted.

7:50A	Concord, Diablo way except Sunday.
7:50A	E. V. Limited—Sacramento, Pittsburg, Bay Point, Marysville, Colusa, Oroville, Chico, Woodland, Obs. car.
8:50A	Concord, Diablo way, Sunday only.
9:20A	The Comet — Sacramento, Pittsburg, Marysville, Chico. Obs. car.
10:10A	Pinehurst, Diablo, Concord. Sun. only.
11:50A	Sacramento, Pittsburg, Woodland way.
1:30P	Sacramento, Pittsburg, Chico and way.
3:30P	Sacramento, Pittsburg, Woodland way.
4:10P	Concord, Diablo and way.
5:10P	The Meteor—Pittsburg, Sacto, Marysville, Oroville, Chico, Colusa. Obs. car.
5:50P	Pittsburg, Diablo way, ex. Sunday.
6:20P	Pittsburg, Danville, Sunday only.
6:20P	Sacramento, Pittsburg, Woodland way. No stops bet. Oak. and Mallard Sta.
8:50P	Pittsburg and way. Sunday only.

SOLANO COUNTY — Information regarding these resorts and auto road maps FREE at the San Pablo avenue office of The TRIBUNE.

VALLEJO BLUE ROCK SPRINGS
Refreshing baths; beautiful grounds; fresh milk and poultry; amusements; telephone; new swimming tank, 60x100; boating. Round trip, S. F. to Vallejo, $1. Free transportation from Vallejo to Springs to guests stopping a week or more. Vallejo Blue Rock Mineral Water bottled at the springs. First prize P. P. I. Exposition. MADRID & KING, Vallejo, Cal.

YOUR VACATION TRIP
Plan It Now

SUGGESTIONS: California Hot Springs and Springville (for Camp Nelson.) — California Nat'l Forest (via Dos Rios) — Crater Lake National Park — Donner Lake and Sierra Resorts — Eel River Resorts — Feather River Canyon Resorts — Grand Canyon National Park — Huntington Lake — Sequoia and General Grant National Parks — Klamath Lake Country.

Make This a Summer of Vacation Travel—

THE great outdoors of California calls you. You have neglected your outings for the past two years. But you had a reason—there was work to do that could not wait. Now, the work is done, and you owe it to yourself to play a little.

THE transportation facilities of the Nation are again at your service for pleasure trips.

SUMMER Excursion Tickets at reduced fares on sale daily until September 30th.

ASK any ticket agent to help you plan your trip; or address the undersigned—

SUGGESTIONS: Lake County Resorts — Lake Tahoe — Monterey Bay Resorts — Russian River Resorts — Sacramento River Canyon and Shasta Resorts — Santa Cruz Mountains — Sonoma County Mineral Springs — Yosemite National Park

UNITED STATES RAILROAD ADMINISTRATION
Consolidated Ticket Office, 13th and Broadway, Oakland

BOYS
Make Money During Vacation.
Sell The TRIBUNE. Good corners. Good pay. Pleasant work.
Apply OAKLAND TRIBUNE, Circulation Dept., 9 to 10 a. m. or 1 to 2 p. m.

NAPA COUNTY — Information regarding these resorts and auto road maps FREE at the San Pablo avenue office of The TRIBUNE.

ÆTNA SPRINGS
Don't sacrifice comfort on your vacation. Here's a picturesque nook filled with conveniences. Just a few hours from business. Moderate rates, food and service unexcelled. Write for illustrated folder.
LEN D. OWENS, Aetna Springs, Napa Co., Cal.

Napa Soda Springs
CALIFORNIA'S BEAUTY SPOT.
"Nearer Than Anything to Everything."
50 miles from S. F. on lines of S. P. and Monticello S. S. Co.
Write Henry Flege for Booklet.

ROSEDALE FARM
Ideal farm surrounded by trees and vine yards, one mile from famous Calistoga hot mud baths. Rooms, cottages, tents. Own vegetables; $12 per week and up. Automobile meets trains daily. SAM HACK, Prop., Calistoga.

Woodworth's—Howell Mt.
Fine climate, beautiful view, forest of timber, orchard, vineyard, berry patch, electric lights, swimming tank, tennis court, auto stage, residence 43 years. WOODWORTH BROS., Box 328, St. Helena, Cal.

MYRTLEDALE HOT SPRINGS
New modern Hotel. Natural Hot Mud, Sulphur and Steam Baths, new Swimming Tank, Swimming, Dancing and all other amusements. The greatest Health and Pleasure Resort in Napa county. Rates $14 up. Write H. ROY LEVEIRA, Proprietor, Calistoga, Cal. Auto trade solicited.

HOTEL CALISTOGA
THE HOME VACATION PLACE—Swimming tank, 50x80. Hot Sulphur Baths. The Famous Hot Mud and Steam Baths within 100 feet of building. We guarantee a cure for the Blues. Fresh Eggs, Milk and Butter supplied from our own ranch. OWEN KENNY, Prop.

ELM'S HOT SPRINGS
Natural Hot Mud and Sulphur Baths at the Resort. Beautiful Garden. Home Cooking. Rates $12 per week.
C. S. PINER, Prop. Calistoga, Cal.

MENDOCINO COUNTY — Information regarding these resorts and auto road maps FREE at the San Pablo avenue office of The TRIBUNE.

Vichy Springs
Champagne or Nauheim Baths. Curative Waters. Large Plunge. Dancing. Pool, Billiards, Bowling Alley. Good accommodations. Three miles from Ukiah. Address J. A. REDEMEYER, Vichy Springs, Cal.

APPLEGATE SECTION — Information regarding these resorts and auto road maps FREE at the San Pablo avenue office of The TRIBUNE.

No Consumptives — THE OAKS — Elevation 2024 feet
Among the pines. A REAL RANCH RESORT. In Sierra Mts. Cottages with private bath and toilets. Main bldg. and tents, electric lights, running water, swimming pools, all kinds of amusements free, open air dining room, dance pavilion. Rates $14 to $18 per week. Phone or write AL KUHN, Applegate, Cal., or Peck Judah Co., 672 Market st., S. F.

SANTA CLARA COUNTY — Information regarding these resorts and auto road maps FREE at the San Pablo avenue office of The TRIBUNE.

HOTEL LYNDON
Prop., MISS C. MURRAY, Los Gatos, Cal. A MODERN HOTEL OF REFINEMENT, in the foothills of the Santa Cruz mountains, one hour and 20 minutes from San Francisco. Most equable climate, highly recommended by the medical profession. Attractive rates by the week. Open the year round. Manager, LEWIS H. NEUMANN.

SANTA CRUZ COUNTY — Information regarding these resorts and auto road maps FREE at the San Pablo avenue office of The TRIBUNE.

CHOOSE SANTA CRUZ — Where Sea and Mountains Meet
California's wonder resort. Delightful climate, bathing, fishing, golf, tennis, dancing, hikes, etc. Good roads. For details about accommodations write Chamber of Commerce at

CASA del REY — Santa Cruz — Every Vacation Pleasure—Sporty
Golf links, dancing, bathing, etc. Reservations should be made now for July and August. Proprietors, Morris & Warner.
COTTAGE CITY IS OPEN

CAPITOLA
Cottages BY-THE-SEA Bungalows
Fishing, boating, swimming, hot salt water baths, picnic and playgrounds. Concessions of all kinds. Large garage and parking space. For booklet address CAPITOLA-HIHN CO., Capitola, Cal. We have no agent or agencies.

REDWOOD LODGE
In the Heart of the Santa Cruz Mountains. Special inducements for young people. Music, Dancing, Hiking, Auto Bus, Swimming Pool, Mineral Springs. Excellent Table. Plenty Milk. Information and Booklets at Crabtree's Travel Office, 1437 Broadway. Phone Oak. 1437.
Address A. P. COX, Wrights, Cal.

SUMMER HOME FARM
on the State Highway.
Ideal, homelike resort; open the year round. Rates $12 to $14 per week. Write GEORGE REID, Prop., Glenwood, Cal.

VISIT THE BIG TREES
On S. P. route; 6 miles from Santa Cruz. Good fishing. Meals first class. Room and board. Rates $14 per week. Auto makes regular trips between Santa Cruz and Big Trees. M. C. HOPKINS, Santa Cruz.

PINE LODGE
Delightfully situated in mtns.; 2½ miles from beach, adjoining 700-acre park. Boating, tennis, croquet, hunting and fishing; excellent table; auto service. Rates, $12 per wk. Rates to families. Phone 70 J 5. Address Miss E. V. Crandell, R. F. D. No. 1, Santa Cruz, Cal.

BROOKDALE HOTEL
Most ideal resort in Santa Cruz Mts.; fishing, swimming, dancing. Write C. W. JOHNSON, Brookdale, Cal., or phone.

ISBEL GROVE
IDEAL CAMPING. Among the oaks near Santa Cruz beach. Good water, milk and eggs. Bring your tent. Inquire CHAMBER OF COMMERCE or Box 286, Santa Cruz. Phone 136.

STAFFORD'S
In the prettiest part of Santa Cruz Mountains, but still 3 miles from beach. Write for particulars.
PRESCOTT & PRESCOTT, Mgrs., SOQUEL.

RIVERSIDE HOTEL
Under same management. Ideal resort for vacation or week-end; near beach; extensive grounds. Official hotel California Automobile Association and A. A. A. Send for folder. Address Riverside Hotel, Santa Cruz, Cal.

Camp Abide A "Wee"
(In the Town of Ben Lomond)
Furnished cottages and tents, camping grounds, also parking, good swimming and lots of fruit. For particulars address A. MacLauchlin, Ben Lomond P. O. Box 25.

SISKIYOU COUNTY
SHASTA SPRINGS
HOTEL AND COTTAGES
Now open on State Highway. A most wonderful spot at the base of Mt. Shasta. Send for booklet. Elmer M. Woodbury, Mgr., Shasta Springs, Cal.

SIERRA NEVADA MTS. — Information regarding these resorts and auto road maps FREE at the San Pablo avenue office of The TRIBUNE.

LINGER LONG INN
¼ mile from old historic town Dutch Flat, elev. 3400 ft. Furn. housekeeping tents among the pines, $14 per mo. up, home cooking, board and room, $12 per week. Hunting, fishing, shower baths, electric lights. MRS. E. McKENZIE, Dutch Flat. Pos. no consumptives.

FREEMAN HOTEL
EAST AUBURN, at the old stand. Modern in all respects, steam heated, electric call bells, electric lighted. Fireproof garage free to guests. Ph. Main 5. WALSH BROS., Props.

OHIO HOUSE
Modern in all appointments. Headquarters for mining and commercial men. Special attention to auto parties. American plan. Address Nick Ferretta, Prop., Placerville, Cal.

LAKE INDEPENDENCE
15 miles from Truckee. Unsurpassed trout fishing in lake and stream. Tents, cottages. No poison oak; no poisonous reptiles. In Tahoe Forest Reserve. Peck-Judah, S. P. office of Mrs. GEO. W. KENNEY, Hobart Mills.

CRYSTAL SPRINGS
In High Sierras, on Lincoln Highway. Purest water in California; fishing and swimming. $14 per week and up. Furnished tents and cottages for housekeeping. Auto supplies. No tuberculars. J. L. COTHRIN, Prop., Towle, Placer county.

MONTE VISTA INN
"Gem of the Sierras." Elev. 3700 ft. Good fishing on premises; saddle and driving horses; tennis, shower baths; home products, plenty fruit; table first-class. Open all year. N. N. SMITH, Dutch Flat, Placer county.

CISCO
Placer county. One of the most delightful and homelike hotels in the Sierras. Elev. 6000 ft. ½ mile from State road. Auto trade solicited. Oil and gasoline. Special R. R. rates. Excellent fishing. H. M. FREEMAN CO., Props., Cisco, Cal., or Peck-Judah, San Francisco.

MONTE RIO SECTION — Information regarding these resorts and auto road maps FREE at the San Pablo avenue office of The TRIBUNE.

OWN A HOME
IN THE MOUNTAINS OF
CAMP MEEKER FAMILY RESORT
He sells a lot and 1 rm. cottage, $100; 2-rm. and lot, $150; lot, 3-rm., veranda, $225; lots, $15 up. Ball grounds, croquet, tennis, theater, hotels, stores, churches, library, dancing pavilion, boating, P. O., phone, sawmill. Sausalito ferry. A. H. MEEKER, Camp Meeker, Sonoma Co.

SULLY'S, MONTE RIO
Leading resort overlooking Russian river. Large Hotel, Dance and Social Hall, Clubhouse, 24 comfy tent cottages, table attendance and appointments first class. For booklet apply GEO. SULLY, Sole owner and Proprietor.

LUDWIG'S GROVE
On Russian river. Beautiful grounds, boating, cottages, tent houses; 15 new apartments, with electric cook stoves; camping. For information address A. LUDWIG, Monte Rio, Cal.

Monte Rio Hotel
Nearest hotel to station. Open all year. High class service and accommodations. Headquarters for automobile parties and tourists. Rates $3 and up per day; $16 up per week. Write G. H. CARR, Prop.

NOW OPEN — GLEN-RITA HOTEL
For information and booklet address W. G. HEALY, Monte Rio, Sonoma Co., or Peck Judah Co.

RIVER VIEW HOTEL
MONTE RIO, SONOMA COUNTY, CAL.
OPEN YEAR AROUND

FEATHER RIVER SECTION — Information regarding these resorts and auto road maps FREE at the San Pablo avenue office of The TRIBUNE.

June Fishing is fine at
FEATHER RIVER INN
Plumas County
CALIFORNIA'S FINEST MOUNTAIN RESORT, UNEQUALED TABLE.
Now Open—Management
THOS KERNEY, JR.
P. O. Address, Blairsden, Cal.

Almanor Inn
STERLING & LOZANO
Boating and Fishing
Mail Address Greenville, Cal.

GOLD LAKE CAMP
At Gold Lake and Western Pacific Hotel at Clio. Auto runs daily. Boats free to guests. Closest camp to lakes. Best table. Amusement hall for dancing. Rates $11-$16 per week. Address A. MACHOMICH, Clio, Cal.

"HOTEL BLAIRSDEN"
New management. The ideal place to spend your summer vacation. New electric light system. Hot and cold water. Rates $2.50 per day. Special rates by the week. For particulars address W. B. SMITH, Owner, Blairsden, Cal.

CAMP RODGERS
In the heart of the Feather River Canyon. The most famous hunting and fishing resort. Deer, quail and grouse are plentiful. Rates on application. Address MRS. M. P. RODGERS, Camp Rodgers, Cal.

RIVERSIDE HOTEL
Under same management. Reconstructed. Fine trout fishing, mineral springs. Excellent home cooking, hikers' trails. For further information write Mrs. R. D. Maynard, Belden, Plumas Co.

THE ORIGINAL "FEATHER RIVER LODGE"
The ideal place to spend your summer vacation. New dance pavilion and fireplaces. Rates $16 to $18 per week. Address MRS. J. NEVILL, Prop., Clio, Cal.

BELDEN'S RESORT
Open all year round. Rates $2.50 per day. Special rates for families. Grocery store in connection. CHARLES BELDEN, Belden, Cal.

PLACER COUNTY — Information regarding these resorts and auto road maps FREE at the San Pablo avenue office of The TRIBUNE.

THE WALMOND
On the highway. Cottages with private baths, also open-air cottages. Good table, plenty fruit and milk. Rates reasonable. Headquarters for autos. Mrs. K. L. Heyer, Applegate.

MARIN COUNTY
CAMP PISTOLESI
Furnished cottages for housekeeping, $12.50 to $25 per month. Hotel, boating, bathing, fishing, hunting, dance pavilion. F. V. PISTOLESI, JR., Manager, Tomales. Phone Tomales 5 W. S. F. office, 251 Kearny St., 1 to 2 p. m. Phone Sutter 56.

WOOD ACRE LODGE
Beautiful all year-round resort, and first-class hotel accommodations. A select spot in heart of gigantic redwoods, pines and oaks. Large concrete swimming pools; tennis, dancing, fishing, etc. Good home cooking. Week-end parties and auto parties a specialty. For reservations phone
WOOD & LANG, Props.
Address and phone Wood Acre Lodge, Marin Co., Calif. Only 20 miles from San Francisco.

RUSSIAN RIVER SECTION
FOR RENT OR FOR SALE—MONTESANO. Furnished cottage, $20 per month, three rooms and porch, overlooking river; running water; fireplace. For particulars address M. Rock, room 6, Macdonough Bldg., Oakland. Phone Oakland 1607.

CAMPING OUTFITS
COMPACT EQUIPMENT FOR
AUTO - TOURING
TENTS
Write for Illustrated Catalogue
W. A. Plummer Mfg. Co.,
Front and Pine, San Francisco.

OAKLAND TRIBUNE, Oakland's greatest evening newspaper, assures its advertisers that the circulation of this paper reaches every day over 250,000 readers.

U. S. DRY ACT IS UPHELD BY APPEALCOURT

NEW YORK, June 26.—The United States Circuit Court of Appeals, in an opinion handed down today, modified the injunction recently granted brewers by Federal Judge Mayer against United States District Attorney Caffey and Acting Collector of Internal Revenue McElliott. The opinion of the higher court permits the prosecutor to proceed against alleged violators of the war-time prohibition act.

The opinion, written by Judge Henry G. Ward and in part concurred in by Judges Henry W. Rogers and Charles M. Hough, ordered stricken out of the lower court's ruling the injunction against the federal prosecutor.

Maintaining that the suit instituted by the Jacob Hoffman Brewing Company and others upon which the injunction was based is against the United States, that there is no direct injury to the complainant's property rights, and that the act of Congress under which the brewers charge Mr. Caffey threatens to proceed is constitutional, Judge Ward expressed the opinion that the federal attorney "will not transcend this authority."

HERE'S ONE DECISION.

The appellate court in announcing its decision said:

"We are sure that the United States attorney will cooperate with the complainants to have the questions involved determined speedily and in the meantime with as little interference with their business as possible."

Judge Mayer's order restrains acting Collector McElliott, pending final hearing of the litigation, from refusing to issue licenses or revenue stamps to the complainant brewers. It also forbade Mr. Caffey from arresting or prosecuting the complainants or their agents, enforcing the war-time prohibition act of November 21, 1919, or causing forfeiture of their property for failure to affix revenue stamps to their product when such failure was due to McElliott's refusal acting under the instruction of the internal revenue department. The only risk the complainants assume if they continue to brew beer of an alcoholic content not exceeding 2.75 per cent by weight is that of imprisonment for not more than one year or a fine of $1000, or both, if such manufacture be found a violation of the act of November 21, 1918.

OFFERS NO PROTECTION.

"The injunction against the acting collector," Judge Ward said, "can do no harm and in view of the position originally taken by the internal revenue department it may go against him."

The right of brewers to manufacture and sell "2.75 per cent beer" after July 1 is not assured by today's decision of the United States Circuit Court of Appeals, modifying the injunction against United States District Attorney Caffey and Acting Internal Revenue Collector McElligott, according to United States Assistant District Attorney Cornelius J. Smyth, one of the drafters of the government's brief in the pending litigation.

Smyth characterized "as optimistic" the statement by counsel for the brewers that the latter could continue manufacturing beer of the prescribed alcoholic content. The decision, he pointed out, would not exempt the brewers from prosecution under the war-time prohibition act.

Employees Will Have Time Off Vote "Yes" Tuesday, State Slogan

Employers throughout California will be asked to give their employees sufficient time to go to the polls Tuesday to vote on the $40,000,000 Good Roads Bond issue, and to urge upon their employees the necessity of voting "YES."

The California Good Roads Campaign Committee has requested Mayors and City Commissioners in all Northern California cities to issue proclamations, asking employers to take such action.

"The necessity of every voter in California turning out to the polls next Tuesday on this Good Roads Bond issue is vital," said L. A. Nares, chairman of the California Good Roads Campaign Committee yesterday. "There is some opposition in California to the measure, opposition which I am glad to say is voiced only by some disgruntled. Our chief problem is really over-confidence. That very over-confidence may defeat us, or cut down the vote to a point menacing the bond issue."

GOOD ROADS WEEK.

"Good Roads Week," which is being celebrated throughout Northern California by proclamation of Governor Stephens this week, is being devoted to convincing voters of the absolute necessity of taking it upon themselves as *a personal duty to go to the polls July* 1 and to vote "YES" for good roads.

Governor Stephens is following out a schedule of addresses in various parts of Northern California in favor of the bonds.

TEN GOOD REASONS.

Ten reasons for voting for the $40,000,000 State highway bond issue next Tuesday, have been given as follows:

1. *It will give California 4500 miles* of highway, linking up every important section, county, city and town in the State.

2. It will fill in 1000 miles of gaps in the present system.

3. It will construct 28 new highways and cross-roads, totaling 1918 miles.

4. It will improve and complete eight principal entrances to California, two from Oregon, three from the states on the east, and three from Arizona.

5. It will again place California in the lead of every State in the union in the matter of good roads.

AID TROOP MOVEMENTS.

6. It will open up some of the more inaccessible scenic spots of the State and will attract increasing thousands of tourists annually.

7. It will make possible a concrete road from the Mexican line to the Oregon line, with lateral roads branching easterly and westerly to the mountains and to the sea every hundred miles.

8. It will make it possible in case of hostile attack from the sea to transport troops from San Francisco to any *possible point of debarkation on the coast* of California in twenty-four hours.

9. It will provide employment for thousands of men, thus forestalling any unemployment in California for several years to come.

10. It will bring better times, better business and a better California.

500 War Medals Are Due Today Alameda Women to Be Rewarded

ALAMEDA, June 26.—The executive committee of the Home Coming Reception met last night and paid all bills presented to date. Letters of thanks for assistance in the Flag Day celebration were ordered sent to the Alameda schools, Superintendent of Schools C. J. Du Four, Principal George C. Thompson of the high school, Superintendent A. T. Kitchener of the Alaska Packers Association, to the commandants at Goat Island and Mare Island, to the commanding officers Western Department of the United States army, to the Alameda Elks, to Speaker J. R. Knowland, to the Red Cross canteen, to the Neptune Beach management, to W. A. Plummer Company, to the Alameda Bethlehem Band, to the city officials of Alameda and other rendering special service in aid of the reception to the Alameda fighters.

It is expected 500 additional medals will arrive today for distribution. The first orders about exhausted and demand for the medals continues steadily. At the meeting last night Chairman E. K. Taylor of the medal committee was authorized to proceed with the securing of small gold stars to be attached to medals for presentation to the relatives of the Alameda men and women who gave their lives in the service. Chairman C. R. Smith of the executive committee and Chairman Taylor of the medal committee were entrusted with the delicate task of personally presenting the gold star medals.

In the new shipment of medals are an installment of medals stamped especially for presentation to the women field war workers, comprising yeomanettes actually enlisted, and overseas workers in camp, hospital and on the battlefield.

The committee will continue in organization till the work of indexing the list of service men and women is completed, and the distribution of most of the medals is accomplished. Later a permanent medal organization will be formed to insure medals for all belated applicants entitled to the honor.

BASEBALL WAR IS OPENED BY PRINTER TEAMS

Who said the war was over? Stop the press!

The TRIBUNE pressroom has just let out the news that it has a baseball team which will decide issues on Sunday with an aggregation from the Enquirer mechanicall staff. The TRIBUNE men say they'll not commit themselves by calling the opposition a baseball team but will let events prove or disprove the allegation.

Even after Sunday the war will not be over. The Post has challenged The TRIBUNE team, which has replied that it will meet a team composed of Post and Enquirer men combined.

A feature of next Sunday's engagement is the wager of a dinner. The winning team will eat while the losers will sit around and watch them.

Resolutions Adopted By Big Sisters

Resolved, that the Big Sisters favor the early passage of:

(1) An amended dance hall ordinance;

(2) An ordinance putting soft drink cabarets under municipal control;

(3) The establishment of three social service workers under the department of public health and safety.

These were the resolutions adopted yesterday afternoon at the regular meeting of the Big Sisters, held at the Young Women's Christian association.

The members were addressed by Captain Herbert W. Meyers, U. S. A., and Miss Florence Calderwell, who represent two different branches of the commission on training activities.

Captain Meyers gave tabulations of the moral conditions of the various large cities of the United States in which he has made investigations. He gave examples of many of the ordinances passed in those cities which serve as a protection to both boys and girls in the big dance halls conducted in those places.

"Personally, I do not favor the public dance hall," said Captain Meyers, "since a large percentage of the cases now in our city jails and hospitals have had their origin from these public places."

Captain Meyers suggested that the Big Sisters favor an ordinance which prohibits the young girl under 18 years of age entering a public dance hall. "The rule requiring that a guardian accompany the young girl means nothing in the way of protection," declared the federal officer, "since there is always a guardian to be supplied in case of emergency."

One ordinance in effect makes it an offense subject to heavy fine by both the girl and the owner of the dance hall, where misrepresentation of age is the case.

"Your dance halls should be closed at midnight, and I would suggest that an ordinance providing that a matron be on duty in the dance halls, passed, the Big Sisters to have a voice in the selection of the matron."

Some ordinances in effect provide for one officer, elected by the chief of police, as inspector of dance halls, cabaret and cafes. This officer gives his approval or otherwise of places which have applied for a license and works in co-operation with the matrons of the dance halls.

BENEFIT FOR RED CROSS.

Thursday evening an entertainment was given for the benefit of the Red Cross at the Best theater in San Leandro. A one-act play was presented entitled "The Coming of the Red Cross," written by Florence B. Mason. A tableau was staged representing five great nations, in peace, victory and liberty.

A living doll show consisted of a French ballet, butterfly, Spanish senorita, soldier, sailor, Red Cross and a number of other characters.

ROWING CREW ORGANIZED.

A rowing crew has been organized among the girls of the Young Women's Christian association, and is practising rowing Monday nights on Lake Merritt, planning to take part in the midsummer regatta. Miss Margaret Pierson, the new recreation secretary, is both coxswain and coach for the crew.

3 Lanterns to Give Storm Warnings

A new system, whereby three lanterns will hang in storm warning towers instead of two as at present, is being inaugurated in the storm warning towers on the California coast, the United States weather bureau announced today.

At present the two lanterns designate east and west winds. With three lanterns it is proposed to indicate the direction of the wind from all points of the compass.

An Extra Holiday

For JOHN BREUNER CO. Employees

OUR Oakland and Sacramento stores will be closed Saturday, July 5th, in order to give employees a three days' holiday, July 4, 5 and 6.

—It is hoped that all who wish deliveries of furniture or other goods from this store will do their shopping this week or the early part of next week, so that the holidays will not inconvenience our customers.

Breuner's

Clay St. at Fifteenth

FAMOUS SHIPS WILL COMPOSE PACIFIC FLEET

The Greater Pacific fleet will contain many battleships famed for their *exploits in the late war and for their* hugeness and modern type efficiency. It is shown by the official list just made public. Rear Admiral J. L. Jayne of the twelfth naval district has received the make-up of the new armada from the chief of naval operations in *Washington.*

Admiral Hugh Rodman next Monday will take over the command of the new fleet which will become *an actuality on that day.*

Advices from Washington indicate that the fleet of 196 vessels, which will come from the Atlantic *to the Pacific, will sail from Hampton* Roads on July 17. This is earlier by nearly a month than previous reports indicated.

The *pleasure* with which *many* naval men are looking forward to transfer from the Atlantic to the Pacific is shown in letters received at the Mare Island navy yard. Approximately half of the fleet which comes here on the visit will remain, and officers who have had duty on this seaboard in the past are hoping their ships will be among those staying. A glance at the list just received will show them whether or not they are to be disappointed.

DIVISION 1.
Flagship Virginia — New Jersey
Tender Niagara — Rhode Island
DIVISION 2.
Vermont — Nebraska
Georgia
DIVISION 7.
Pennsylvania — Nevada
Oklahoma — Tennessee
DIVISION 8.
New Mexico — Idaho
Arizona — Mississippi
CRUISER SQUADRON 1—(Division 2).
Flagship Seattle — Tacoma
Chicago — Marblehead
Cleveland — Machias
Denver — Vicksburg
DIVISION 4.
Seattle — North Carolina
Montana — Pueblo
DESTROYER SQUADRON—(Division 4).
Flagship Birmingham — Tender Mexie
DIVISION 10.
Shey — Chew
Champlin — Hazelwood
Mugford — Williams
DIVISION 11.
Crane — Ludlow
Hart — Burns
Ingraham — Anthony
DIVISION 12.
Lamberton — Peterson
Radford — Gamble
Montgomery — Ramsay
FLOTILLA—(Division 5).
Flagship Birmingham — Tender Prairie
DIVISION 13.
Buchanan — Croon
Phillip — Elliott
Upshur — Bush
DIVISION 14.
Rathburne — Roper
Clamelt — Waters
Dorsey
DIVISION 15.
Tarbell — Evans
Yarnall — Lea
Wickes — Woolsey
FLOTILLA—(Division 6).
Flagship Birmingham Tender Buffalo
DIVISION 16.
Fatnall — Babbitt
Badger — D'long
Twiggs — Jacob Jones
DIVISION 17.
Howard — Claxton
Kilty — Hamilton
Kennison — Stansbury
DIVISION 18.
Flagg — Thatcher
Boggs — Walker
Ward — Crosby
Palmer
DESTROYED SQUADRON.
Flagship, Salem
FLOTILLA 10.
Tender, Black Hawk.
DIVISION 29.
Welles — Gillis
Kalk — Delphy
Turner — McDermut
DIVISION 30.
Laub — Greene
McLanaghan — Ballard
Edwards — Schubrick
DIVISION 31.
Bailey — Tingey
Thornton — Swasy
Morris — Meade
FLOTILLA 11.
Flagship, Salem
DIVISION 22.
Sproston — Renshaw
Rizal — O'Bannon
McKenzie — Hogan
DIVISION 23.
Sinclair — Moody
McAlla — 278, 279, 280
DIVISION 35.
212 to 217 inclusive
FLOTILLA 12.
Flagship, Salem
DIVISION 32.
Chauncey — J. P. Burns
Fuller — Farragut
Percival — Somers
DIVISION 33.
Stoddard — Thompson
Reno — Kennedy
Farquhar — Hamilton
DIVISION 34.
Wm. Jones — Nicholas
Windala — Young
R. P. Lee — Zeiling
SUBMARINE DETACHMENT—(Division 11.)
Tender Savannah.
Submarines F-1 and F-15 to F-21.
DIVISION 16.
Tender, Beaver, and F-31 to F-36.
MINE SQUADRON.
Flagship Baltimore. Tender, Aroostook.
DIVISION 3.
Ortolan — Sea Gull
Partridge — Thrush
Red Wing — Whippoorwill
DIVISION 4.
Tanager — Rintintin
Lapwing — Sand Piper
Tern — Dirbiree
TRAIN PACIFIC FLEET.
Flagship, Minneapolis.
REPAIR SHIPS.
Vestal — Vanshaw
HOSPITAL SHIPS.
Comfort — Mercy
SUPPLY SHIPS.
Rappahannock — Glass
Celtic
FUEL SHIPS.
Arethusa — Brutus
Maumee — Vulcan
Nanser — Mars
Montauk
TUGS.
Iroquois — Mohave
Ontario — Sea Rover
Undaunted — Drand
Dreadnaught — Cardinal
Active — Sand Piper
RADIO REPAIR SHIP.
Astoria

Union to Demand Officer's Arrest

Application will be made some time today for a warrant for the arrest of Police Corporal James Maxey on a charge of assault alleged to have been made recently by the officer upon Frank Halter, a member of Teamsters' union, local No. 7, according to labor leaders.

Power has been given a joint committee representing the Central Labor Council and the Building Trades Council to take action, and a conference in that connection was held this morning.

Phil Carey has been retained as counsel for organized labor. According to officers of the two councils, Maxey gave Halter a severe beating.

WOULD SAVE $500.

County Architect H. H. Meyers appeared before the board of supervisors asking permission to do some extra excavation at the site of the new county hospital, in order to effect a saving of $500. There were only two supervisors present, Redmond C. Staats and Charles W. Heyer, and the request was laid over.

CATS AND DOGS IN FOOD STORES TO BE BANISHED

Cats and dogs are to be banished forever from cafeterias, restaurants, and food stores, according to the terms of the stringent "food ordinance" completed today, providing for medical inspection of cooks, waiters and food handlers, a $5 inspection fee for all food handling places, abolition of all sidewalk markets for selling food, and forbidding the keeping of pet animals where food is handled.

MAN ENDS LIFE; NAME UNKNOWN

A pawn ticket, issued by a San Francisco pawnshop, is the only clew to the antecedents of an unidentified suicide who was found early this morning when apartment dwellers about Madison Park started for their places of business. The man, of middle-age, and from his dress supposed by the police to be a laborer, had shot himself during the night with a revolver, dying on a bench near the sidewalk on the Ninth street of the park.

The suicide was about 40 years old, dressed in a dark gray suit, soft shirt and soft hat. The pawn ticket, carried by the man, was traced and the address given to the pawnbroker was "J. Herbert, 378 Eighth street." The police further investigated and found that there was no such number. They presume the suicide gave a fictitious name and address.

Forgery Suspect Is Fugitive from Agnew

Alexander Hay Burton, alias A. B. Chase, charged in two counts with *forgery* and in another with passing a check with no funds in the bank, is a recent escape from Agnew sanitarium and also an ex-convict of *San Quentin*, according to records in the police identification bureau.

Police allege that Burton victimized several Oakland merchants, *signing* the name of "Chase" *to* checks. Police Inspector Rossick captured Burton on a crowded street from a description of a new hat that he had bought *on one of the alleged* bad checks.

Burton was confined in Agnew hospital to be cured of over-drinking. He was *only recently released* from San Quentin, having served a sentence for forgery.

Divorcee Withdraws Pro-German Charge

Attorney M. L. Rawson today withdrew the charges of pro-Germanism alleged by his client, Mrs. Mary A. Poehnert, against F. Herman Poehnert, from whom she secured a decree of divorce in Judge E. C. Robinson's court. The decree was granted on testimony of intemperance and cruelty. Mrs. Poehnert alleged that her husband constantly quarreled with her during the war and that he stated to her that she would be in the gutter before the Germans got through with America. This allegation was withdrawn.

By the property settlement Mrs. Pohnert receives the home at 1181 Thirtieth street, and an interest in San Francisco community property. The divorce was the second granted Mrs. Pohnert, the same attorney representing her in her divorce action fifteen years ago, before her marriage to Pohnert.

Auditor Williams' Mother Stricken

Mrs. E. H. Williams, mother of City Auditor Harry G. Williams, and one of the pioneer residents of Oakland, is near death, following a stroke of paralysis, at her home at 915 Sixty-first street. Mrs. Williams, who is 81 years old, has but a slight chance for recovery, according to attending physicians, on account of her advanced age.

Mrs. Williams and her husband have lived in Oakland for more than forty years, Williams being one of the pioneer coal dealers in the city.

Mrs. Williams was stricken suddenly last night and her son was called from a reception in his honor by the Native Sons. She was in her accustomed state of health early in the evening.

Dividends Delayed By Election Day

Disappointment awaits those who have been accustomed to going to the bank each July 1 and collect the dividends from savings deposits. There will be no dividends paid by Oakland banks July 1, 1919. But—there is no occasion for excitement on the part of those entitled to dividends, for the dividends have not been passed, and they will be paid on July 2. The reason is that July 1 is election day for the $40,000,000 good roads bond issue and the banks will be obliged to remain closed because of that fact.

Comfort Station at Plaza Proposed

A proposition to rent the corner of the City Hall Plaza, where the Liberty Hut stands, for a rest room, to be built by him and to contain public comfort stations, was filed with the city council today by J. A. Wolff. Wolff, a local cigar dealer, says that he can make the project pay him by placing a cigar and candy store in the place. He submitted plans for an ornate building. The matter was referred to Commissioner of Public Health and Safety F. F. Morse for investigation.

Ask Swiss to Give Up Foe Refugees

(By Exclusive Cable to the International News Service from the London Daily Express.)

GENEVA, June 26.—The Swiss government probably will be asked to surrender about a dozen high German refugees, under the terms of articles 227 to 230 of the peace treaty, it was learned today.

Baltimore Averts Disastrous Fire

BALTIMORE, Md., June 26. — A disastrous fire in Baltimore's lumber district was averted here today by the summoning of all the fire apparatus in the city. The flames swept a big warehouse before they could be controlled and caused heavy loss.

NOTICE IS ISSUED.

If Kirt Dekkert will call at the Red Cross headquarters, 519 Thirteenth street, he will find a communication of interest awaiting him. Mrs. Elsie Herman is requested to call at headquarters for mail.

BANDITS HOLD 2 FOR RANSOM

EL PASO, Texas, June 26.—Edward and Filbert Sarto, Americans, were captured and held for ransom by bandits who raided the Rucke ranch, near Mexico City, according *to papers arriving here today from* the Mexican capital.

A passenger train holdup was also reported between Colima and Port *Manzanillo*, with the killing or wounding of nearly all passengers.

The papers prominently displayed official despatches dealing with the American crossing to Juarez and declared General Francisco Gonzales, Juarez commandant, "ordered" the Americans out.

The Villistas are today reported marching southward across the Chihuahua desert to a rendezvous near Satevo. From here, attack on Parral would be possible.

DRY LEGISLATION TO BE SPLIT UP

WASHINGTON, June 26.—The House judiciary committee voted today to split prohibition legislation into three parts, with enforcement of war-time prohibition separate and distinct from the others, relating to constitutional prohibition and the manufacture of industrial alcohol.

For the first section the committee decided to submit in whole its war-time enforcement bill introduced at the last session of Congress and on which no action was taken.

This defines intoxicants as beverages containing more than one-half of one per cent alcohol. *It contains no provision*, however, which would make it unlawful for a person to "possess" liquor.

Members explained that by adopting this plan there would be no confusion later if the President should issue a proclamation declaring demobilization completed, which would end war-time prohibition.

Five Per Cent Beer Is Lost; Heads Bumped

Two large bumps on the respective craniums of two dissatisfied patrons and the loss of a rare bottle of five per cent beer, are the casualties reported in a fracas at the restaurant of Theodore Koutsh, 703 Washington street.

George Lawlor of 1202 Fourteenth street and Ralph Smith ordered ham and eggs late last night at the restaurant. Lawlor demanded better service.

In fact he became so insistent, *according to a police report*, that Koutsh rushed upon both men with a beer bottle in his hand. He used it on the heads of Lawler and Smith. Then both patrons were arrested on the complaint of battery.

Wife Insane; Fraud Charged in Divorce

Allegation that Joseph P. Byrne, former adjuster for the San Francisco board of trade, defrauded his wife, Mrs. Marian L. Byrne, by securing a divorce without disclosing the fact that she was insane at the time, is made in a suit by Attorney Abe P. Leach, today, representing Mrs. Byrne. The suit asks that the *divorce be set aside, and Leach says* the purpose of it is to secure necessary provision by Byrne for the comfort of his wife, confined in Agnew.

The suit alleges that the divorce was secured on the grounds of desertion by Mrs. Byrne's default, in 1914, and that at the time Mrs. Byrne was insane and incapable of making a defense.

Big Registration for Road Bonds Vote

SACRAMENTO, June 26.—Registration for the $40,000,000 state highway bond election July 1, exceeds that for the general election last November by approximately 20,000, it was announced today at the office of the secretary of state. The total regulation of voters in California last November was 1,203,879.

U. S. Rejects Bids On Surplus Meats

WASHINGTON, June 26 (United Press).—All bids on 142,000,000 pounds of surplus army meat have been rejected by the war department because of unsatisfactory prices and inadequate distribution, it was learned today.

CHINESE HAVE OUTING.

One hundred members of the Chinese Students' Alliance, in session this week on the campus of the University of California, spent today with an outing and a short business meeting, enjoying a sort of mid-week *rest from the busy schedule.*

Place your orders at once for Whisky and Wines, as a great increase in price is expected after July 1.

1916 Briar Ridge Whiskey, Double Stamp, 100 proof, $9.50.

Double Stamp 90 proof —$8.55.

Phone or wire your orders at our expense.

JESSE M. LEVY

WHOLESALE LIQUOR DEALER

ROOM 516

Bank of Italy Building, 11th and Broadway, Oakland.

Phone Oakland 2577

$10 Cash Prize

Given to the Girl Appearing in Best CAMOUFLAGE BATHING SUITS

IDORA PARK

Sunday Afternoon, June 29.

PROSPERITY IS REFLECTED BY ROTARY RALLY

Joseph E. Caine, managing director of the Oakland Chamber of Commerce, returned last night from Salt Lake City, where he was a delegate to the Rotary convention.

"Business men are optimistic and have every confidence that the country *is entering* upon an era of great commercial, industrial and financial development," said Caine. "The hum of industry in Salt Lake City quickly convinces visitors that the confidence that is prevalent there is fully justified.

"Delegates representing every state in the union brought assurances that prosperous conditions are the general rule throughout the nation."

$491,000,000 FOR SHIP PROGRAM

WASHINGTON, June 26.—In reporting the sundry civil appropriation bill today, the Senate appropriations' committee increased the shipping board's shipbuilding program from $276,000,000 to $491,000,000.

The committee recommended that the traffic commission be abolished. The House appropriation of $400,000 for salaries of commission members and expenses, was stricken from the bill.

Without debate the Senate today approved a committee amendment to the naval appropriation bill increasing the fund for aviation from the $15,000,000 voted by the House to $35,000,000.

As revised upward by the Senate committee, the bill carries about $782,000,000 as compared with $450,000,000 as provided by the House. Among the important committee additions are $10,000,000 for federal acquisition of the Cape Cod canal.

Warning Is Not Seen; Two Autos Collide

BERKELEY, June 26.—Failure to see a warning signal made by Dean Dillman of Crockett caused a collision of two automobiles last night at University and San Pablo avenues. Dillman had stopped his car and held out his hand *in warning*. Ralph West, 404 Barrett street, Richmond, failed to notice the warning and drove his machine into the Dillman auto. No one was hurt. The rear of Dillman's car was damaged.

WILL GIVE CARD PARTY.

BERKELEY, June 26.—Berkeley Chapter, No. 178, Order of the Eastern Star, will give a whist party at 8:30 o'clock next Tuesday evening at the Masonic Temple, Bancroft Way and Shattuck avenue.

SULLIVAN MAY SUCCEED LLOYD

J. A. Lloyd, chief building inspector and appointee of retiring commissioner F. F. Jackson, may be replaced, when the *new administration* comes into power next week, by James Sullivan, according to rumors about the city hall today. Sullivan was active in the recent campaign and, according to his friends, has received assurance of the place. Commissioners refuse to make any statement regarding this change.

A lively fight was made by the Building Trades Council and Contractors' Association, to insure Lloyd's reappointment. He is not under civil service.

Charles Konigsberg, recently active in county politics, is said to be slated for the office of chief license inspector, with Jake Schaeffer, West Oakland political leader, as his chief deputy. This will mean the re-creation of this office, which was abolished two years ago as the result of a disagreement between Mayor Davie and Commissioner F. F. Jackson.

The "council switch" rumored to be in contemplation by the new administration, is expected by political followers about the city hall to bring about these changes. Commissioner W. H. Edwards today said that he was willing to accept the place of Commissioner *of Public Health and Safety, from which* Commissioner F. F. Morse desires, he says, to retire.

"I want a free hand, however," said Edwards.

Mayor Davie said that he did not care which man held this commissionership.

W. E. Turner's Bail Is Set at $10,000

Police Judge Mortimer Smith set bail in the sum of $10,000 today in the case of Walter E. Turner, and held Turner to answer in the Superior Court. The man is charged with violation of section 288, penal code, the complaining witness being a little girl.

Ho Chow pleaded not guilty to violating the State poison act in Judge Smith's court and demanded a jury trial. The case was set for July 23.

On the charge of robbery, John Neilan was held to answer, his bail set at $1000.

Accused of burglary, Myer Bergman was arraigned today before Police Judge George Samuels and was held to answer, bail being set at $2000. On the same charge, Edgar Walker was held to answer and bail in the same sum was set.

WILL INSTALL TOMORROW.

Public installation of officers of the Young Men's institute will be held tomorrow night at the hall, Seventh and Henry streets. Prizes won in the recent membership drive of the Young Ladies' institute and the Young Men's institute will be distributed. After the ceremonies, there will be dancing.

WINES Liquors

THREE DAYS MORE

EVERYTHING THE BEST

GOOD, RELIABLE KINDS

FAIR PRICES

BETTER HURRY

WE ARE BUSY AS BEES TRYING TO FILL ORDERS

GOLDBERG BOWEN & CO.

GROCERS

WINE MERCHANTS

SINCE 1850

On Broadway, Next the Postoffice

Phone Lakeside 7000

COURT RELEASES DEITZ JURORS

SPOKANE, Wash., June 26.—The jury in the United States district court here, which heard the evidence in the trial of William H. (Lone Star) Dietz on charges of false registration for the draft and falsification of his draft questionnaire, was discharged by Judge F. H. Rudkin at 10 a. m. today after it had reported its inability to reach a verdict.

FLYER WOOS AND WINS MAID IN 9 DAYS' TIME

HAYS, Kas., June 25.—Lieutenant Warren P. Kite and his bride today held all aeroplane marriage records.

Lieutenant Kite, former instructor at Kelley Field, wooed and won Miss Orpha Jane Arnold of Larned, Kas., in nine days—by airplane.

They met at Larned yesterday, flew to Hays, seventy-five miles away, in less than an hour, and were married ten minutes later. Their honeymoon began in the air, when the flyaways sped home for the parental blessing.

GREAT MERCHANT FLEET PICTURED

Roseate pictures of a mighty merchant marine flying the American flag were drawn today by John H. Rosseter, director of operations of the Emergency Fleet corporation, who has returned to San Francisco from Washington, D. C., after long and strenuous service in readjusting the shipping of the nation to peace conditions.

Reinstatement of shipbuilding contracts on the Pacific coast is likely, according to Rosseter, who said that this is the desire of President Hurley of the shipping board. He declared his willingness to meet shipbuilding interests of San Francisco bay shortly after July 1, when he will return from a short vacation trip.

"I am still very friendly to shipbuilding on the Pacific coast," he said, "and believe we can build a merchant marine in America, with the Pacific coast doing its share, in competition with England or any other country where they build ships."

Rosseter expressed his opposition to the Senate resolution which would prevent the shipping board from selling American-built ships to any foreign government or interest. He said that the board could be relied on to act for the best interests of the country and that due to war haste the board came into possession of an over-supply of certain types of craft while lacking others.

He declared himself highly in favor of motor ships and said that just before leaving for the Pacific coast he signed a recommendation for the construction of 25 steel motor ships with a dead weight capacity of 11,000 tons each and a speed of 12 1-2 knots.

William Farnum Narrowly Escapes Sudden Death

WILLIAM FARNUM

Famous Romantic Actor Figures in Thrilling Adventure That Is Not Part of Film Drama

During the filming of the William Fox production, "The Lone Star Ranger," a picturization of Zane Grey's stirring tale of the Texas border in the early '70's, William Farnum, the distinguished romantic actor, who appears in the leading role actually escaped death by even a narrower margin than does the dauntless ranger whom he impersonates in the play.

It came about in this way: During the action of the drama a terrific fight is staged between "Steele," an avenging Texas Ranger (William Farnum) and "Bully" Brome, a cattle rustler. This scene was being rehearsed on the location chosen for its filming—a wild, picturesque spot in the Southwest—and the only spectator present, in addition to the performers, director and camera men, was an old man who had strangely and unexpectedly appeared upon the scene. His silent approach had been unobserved. From whence he came is still a mystery. This peculiar individual was tall and gaunt; his deeply lined, weather beaten face giving unmistakable evidence of long years of exposure to the sun and wind of the desert. Through a hole in the top of a dilapidated, broad brimmed hat protruded a tuft of unkempt, rust colored hair. His dark, deep-set eyes were as keen as those of a virile youth. His clothes and boots were tattered and dirty, and at his hip was swung a long barreled six shooter of ancient model.

All attempts to draw him into conversation proved unavailing and as the work at hand occupied the attention of all the film folk, the old man was soon forgotten.

TAKES SHOT AT FARNUM.

Came the scene where the ranger and rustler engage in desperate combat. The director was shouting his instructions; the camera men were grinding merrily away; the Texas Ranger had beaten the rustler to the draw and had shot his enemy through and through. Suddenly, the strange old man let out a wild whoop and with a movement quick as lightning drew his battle scarred cannon from its holster, fired one shot at Farnum and, with a demoniacal yell, took to his heels and, running like mad, soon disappeared in a cloud of dust kicked up by his flying feet.

Fortunately, the bullet did no more serious damage than to tear through the collar of Farnum's flannel shirt and imbedded itself in a nearby "chuck" wagon.

The filming of "The Lone Star Ranger" was completed without further exciting incident, and will be presented at the American Theater for one week, commencing with the matinee next Sunday.—Advt.

The A-to-Zed Summer School

Intensive Work in all High School and Grammar Grade Branches. Rapid Progress for Students of Unusual Ability, and a Thorough Grounding or Review for those who have fallen behind. Classes so arranged that, by restricting the number of subjects taken, a full semester's work can be completed in the lines chosen.

Small Classes—Individual Instruction—Supervised Study.

THE A-TO-ZED SCHOOL

2401 Channing Way, Berkeley, Cal. Telephone Berkeley 3331

POISON OAK OR IVY NO LONGER TO BE DREADED

ANYONE who has ever experienced oak or ivy poisoning will be grateful to know that this extremely painful and irritating annoyance need not be feared, or longer remain troublesome. The pain, itching, fever and irritation disappear almost like magic with a few applications of Santiseptic Lotion, and the eruptions and redness of the skin soon follow. Timely use of Santiseptic will even prevent the poisoning in many cases.

"Santiseptic Lotion is the greatest remedy on earth for poison oak," says Carl Larson of Canyonville, Ore. "I have had it in all forms—on the face, arms and body. Nothing gave me relief until I tried Santiseptic. I would not now be without Santiseptic in my home." Mr. Larson's experience is but typical of thousands of others who have had the misfortune to become infected with poison oak or poison ivy.

Santiseptic also heals other skin irritations, such as sunburn, windburn, chafing, fever and cold sores, flea and other insect bites. It is a remarkable soothing and healing lotion. Men use it after shaving and women for the complexion and for the baby's skin.

Santiseptic is easily procured at most drug stores. If your druggist cannot supply it, send 50 cents, with his name to the Esbencott Laboratories, Portland, Ore., for full-sized bottle, postpaid.—Advertisement.

FIRE CAPTAIN FISHES IN MUD FOR LOST WATCH

If you were a fireman—

And you saved a rich woman's red parrot—

And she gave you a watch as a token of her gratitude—

And the watch fell into the estuary, while you were fighting a fire in a lumber yard—

Then wouldn't you be busy fishing for the lost timepiece with two forked sticks, just as Fire Captain William Rankin, of Engine No. 1, is doing today?

Well, that's what the captain's doing.

Captain Rankin was fighting a fire on the Sunset property when he brushed against some boards, and his watch fell from his pocket into the water. The timepiece was presented to him some years ago as a reward for saving a red parrot of extended vocabulary and great value. He hopes to get it back, if he keeps fishing in the ooze.

Fruitvale Woodmen Will Go On Picnic

Sunday, June 29, Fruitvale Woodmen of the World will have a family basket picnic at Pinehurst on the Oakland, Antioch & Eastern Railway. The train will leave Fortieth and Shatter at 10 a. m. and return at 6:15 p. m. Dancing, games and races are on the program. All who enjoy a good time are invited to go and take their lunch, their families and their friends.

Save Food---Don't Waste---Use---

KELLOGG'S ANT PASTE

MAKES ANTS DISAPPEAR

Unanimously selected by the League of Housewives as the "Household Sentinel"

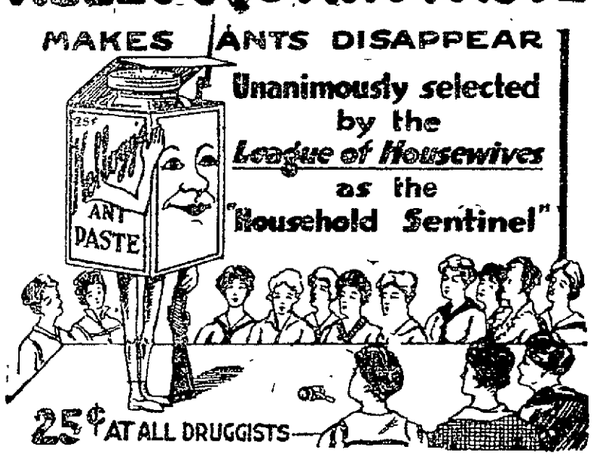

25¢ AT ALL DRUGGISTS—

A scientific service in lubrication

The Standard Oil Company Board of Lubrication Engineers study the lubrication needs of each make of automobile and prescribe Correct Lubrication.

By exhaustive study and actual tests these experts have determined the correct consistency of Zerolene for your make of automobile. Their advice and recommendations are made available for you in the Zerolene Correct Lubrication Charts. There is a separate chart for each make of car.

Zerolene is correctly refined from selected California crude oil. It keeps its lubricating body at cylinder heat, holds compression, gives perfect protection to the moving parts and deposits least carbon. It is the product of the combined resources, experience and equipment of the Standard Oil Company.

Get a Correct Lubrication Chart for your car. At your dealer's or our nearest station.

STANDARD OIL COMPANY
(California)

A grade for each type of engine

MONTH-END FRIDAY

No Phone or Mail Orders on Advertised Lines

Whitthorne & Swan
SUCCESSORS TO Hale's
OAKLAND'S STORE THAT UNDERSELLS

No Deliveries on Advertised Lines Except With Other Purchases

FRIDAY AS USUAL BARGAIN DAY

This is the one day of the month for sacrificing many odd lots for immediate closing. Many new lots ruthlessly underpriced to maintain the prestige of these Friday sales. As some of the lots of merchandise are of a kind that never fail to bring a crowd, we suggest that you be here very early to avoid disappointment. For obvious reasons we reserve the right to limit quantities. PRICES FOR FRIDAY ONLY.

TOILET GOODS SPECIALS

FACE POWDERS, CREAMS, LOTIONS AND TOILET WATERS—50c to $1.00 values. Friday only, each 25c

SEMPRE GIOVINE — Regular 45c values. Friday only, each 39c

SANITARY NAPKINS—12 to a pkg. 45c value. Friday only, box 39c

LEAD PENCILS—The popular kind, medium soft lead, 5c value. Friday only, dozen 29c

STATIONERY—Linen finish, put up in attractive boxes, 35c value. Friday only, each 25c

EMBROIDERY REMNANTS

Swiss, cambric and longcloth embroidery edges, 1½ to 2½ yards lengths, 10c values. Friday only, yard 5c

REMNANTS OF EMBROIDERY EDGES—Mostly longcloth, a few Swiss, 1¼ to 2 yards lengths, were 15c yard. Friday only, yard 10c

EMBROIDERY REMNANTS of Corset Cover and Embroidery Flouncings—17 inches wide, 1 to 2½ yard lengths; were all good 25c values. Friday only—yard 15c

REMNANTS OF EMBROIDERIES—Odds and ends, 17 to 26 inch flouncings; a few corset cover embroideries, 1¼ to 3½-yard lengths; 49c to 55c values. Friday only, yard 29c

REMNANTS of Organdie, Voile and Lawn Flouncings, 26 inch widths, 1½ to 3 yard lengths, 85c and 95c values. Friday only, yard 59c

Women's Neckwear

Miscellaneous lot, including collars of georgette crepe, net, satin, corded silk and organdie. Were specially marked 50c. Friday only, each 39c

NECK RUCHING—White only. Pretty soft frilling. Six neck lengths. All six, Friday only 19c

NECK RUCHINGS—White, black and colors; some full frilling, cord and satin folds. Friday only, yard 5c

MILL END VEILS—Small lot. Black, navy, white and brown. Special 25c values. Friday only, each 15c

SLIPON VEILS—Small lot. Without elastic, plain mesh, brown only. Each 5c

MADE VEILS with border, soft close mesh and trench effect. Black, white, taupe and purple. $1.25 values. Friday only, each 69c

WOMEN'S HANDKERCHIEFS—Small lot. Fine sheer lawn, embroidered corner, white or colored, 15c and 25c values. Friday only, each 10c

WOMEN'S GLOVES

Includes gloves that have been skillfully repaired at the factory. The repairs are scarcely noticeable in many of them. There are overseam and pique styles, a few suedes and mochas. Some gloves in the lot slightly soiled; otherwise in good shape. These gloves, if perfect, would sell for $2.00 and $2.25 pair. Friday only, pair 98c

WOMEN'S SILK AND CHAMOISETTE GLOVES—Small lot. An odd line of styles and sizes. Friday only, pair 19c

Art Dept. Specials

LACE EDGE SCARFS—Reg. 65c value. Size 18x50 inches. Special, each 39c

FILET LACE CENTERS—$6.00 value, 45 inches round, at ½ price. Friday only, each $3.00

FILET SCARFS—Reg. $2.50 values. Size 18x45 and 18x50 inches. At ½ price. Friday only, each $1.25

"REIS" CROCHET THREAD—15c value. Friday only, ball 5c

SALE OF WOMEN'S HOUSE DRESSES—New summer models, made of good quality ginghams and percales, checks, stripes and plaids, all sizes from 36 to 44. Our special $1.59 value. Friday only, each $1.19

NEW TUB SILK WAISTS—Good quality wash silk blouses, assorted wide and narrow stripes, made with the two-way collars that can be buttoned high to the neck; good $2.50 values. Friday only, each $1.95

REMNANTS OF SILKS and DRESS GOODS

This month-end Friday event is so favorably well known we'll say no more about it, other than the price is for each piece and not by the yard. The lengths run from 1 yard to 5 yards.

$1.00 to $1.25 REMNANTS. Friday only, each ..... 75¢
$1.50 to $2.25 REMNANTS. Friday only, each ..... 95¢
$2.50 to $3.25 REMNANTS. Friday only, each $1.45
$3.50 to $4.25 REMNANTS. Friday only, each $1.95
$4.50 to $5.50 REMNANTS. Friday only, each $2.95
REMNANTS—$5.50 and above. Friday only, each $3.95

(On Sale Rear of Main Floor)

JERSEY CLOTH

$1.19 The popular cloth, navy and Pekin blues, castor and tan; 52 in. wide; worth $2.00 yard. (No great quantity.) Friday only, yard $1.19

SALE OF SILK MIXED POPLIN—Black, white and 20 different light and dark shades; worth 75c yard. Friday only, yard 50c

LIBERTY SATIN—36 in. wide, light and medium gray. Reg. $1.50 grade. Friday only, yard $1.00

Drapery Remnants At ½ Price

Including cretonne, marquisette, sunfast, repp, lace, scrim, etc.; lengths from 1 to 5 yards; 25c to $2.75 per yard at ½ price—12½¢ to $1.32½ per yard.

(Drapery Dept., Third Floor)

WOMEN'S SUMMER UNION SUITS—Low neck, sleeveless, band top, knee length, lace trimmed, good $1.00 values. Friday only, each 65c

WOMEN'S SLEEVELESS VESTS—Plain and fancy lace yokes. Regular and outsizes. Swiss and fine rib. Reg. 35c values. Friday only, each 25c

RIBBON REMNANTS GREATLY REDUCED

10c and 15c qualities. Friday only, yard ..... 5¢
20c and 25c qualities. Friday only, yard ..... 10¢
50c and 60c qualities. Friday only, yard ..... 25¢
$1.00 and $1.50 qualities. Friday only, yard ..... 45¢

WOMEN'S FIBER SILK HOSE

Extra fine quality with reinforced lisle heel and toe; double sole and lisle garter top; all perfect goods; white only; our 79c quality. Friday only, pair 59c

REMNANT SALE OF WASH GOODS

White goods, flannels, sheeting, muslin, toweling, etc.

(Sale in Basement)

BLEACHED SHEETS—Good durable quality, size 72x90. Friday only, each 69c

BLEACHED MUSLIN—36 inches wide, good serviceable quality. Friday only, yard 15c

HUCK TOWELS—Heavy quality, plain white, size 17x34; reg. 19c value. Friday only, each 12c

BLEACHED PEQUOT PILLOW CASES—Extra heavy, size 45x36. Reg. 55c quality. Friday only, each 43c
(Limit 2 dozen to customer.)

BLEACHED PEQUOT SHEETS—Extra heavy quality, size 72x90. Reg. $1.90 value. Friday only, each $1.60
(Limit 1 dozen to customer.)

$28 Axminster Rugs $28

Reg. $42.50 value; size 8.3x10.6 ft. Friday only, each .....

CONGOLEUM RUG BORDER remnants, oak finish, $1.00 quality, 36 inches wide. Friday only, yard 39c

FELT BASE LINOLEUM—Not remnants, $1.00 quality. Friday only, square yard 59c

AXMINSTER RUGS—Size 9x12 ft. Reg. $45.00 value. Choice of 6 patterns. Special, each $31

CHILDREN'S AND INFANTS' WEAR

(Odd lots) and slightly soiled garments greatly reduced. There are sacques, pique coats, dresses, colored and white rompers and blue denim play suits; values from $1.19 to $2.50. Friday only, each 98c

CHILDREN'S HATS—Special lot. Fancy braids combined with crepe, tailored straws and trimmed models; black, white and wanted colors. For kiddies to 6 years. Values to $2.95. Friday only, each 59c

INFANTS' GOWNS AND WRAPPERS—Well made of heavy flannelette, white trimmed with pink and blue, shell stitching, several dainty styles to choose from. Friday only, each 95c

CHILDREN'S PRETTY GINGHAM DRESSES—Large and small plaids, checks and stripes, high waisted and belted models. Trimmed with fancy pocket. Ages 6 to 14 years. Our special $1.95 values. Friday only, each $1.59

SILK AND SERGE DRESSES

$12.95 All this season's models, taffeta, serge, crepe de chine and taffeta and georgette combinations. Reg. $19.50 to $25.00 values. 60 on sale at each— $12.95

MEN'S WORK SHIRTS—Made of medium blue or blue striped cheviot, laydown collar, sizes 14½ to 17 neck. Reg. $1.25 values. Friday only, each 79c

MEN'S BALBRIGGAN UNDERWEAR—Good quality, ecru only, shirts and drawers. Reg. 89c value. Friday only, garment 69c

20% Discount On All 1847 Rogers Bros. SILVERWARE

HOLLOW HANDLE DINNER KNIVES—Set of 6, $9.75 value. Special $7.80

DINNER FORKS—$6.50 value, set of 6. Special $5.20

SOUP SPOONS—$6.50 value, set of 6. Special $5.20

TEASPOONS—$3.75 value, set of 6. Special $2.60

SALAD FORKS—$6.00 value, set of 6. Special $4.80

Old Colony and Heraldic Patterns

SMALL ENVELOPE PURSES—Patent and dull finish. Reg. $1.15. Friday only, each 75c

MEN'S COIN PURSES—Genuine leather, 50c and 75c values. Friday only, each 39c

Jewelry Special

(Odds and ends); 50c values; combs, bar pins, slipper buckles and earrings. Friday only, each 25c

LACE REMNANTS

VALS AND TORCHONS

INSERTIONS, EDGES, ETC.—1½ to 2-yard pieces. Friday only—piece 5c

REMNANTS of Filet and Normandy and a few Cluny Laces, 1½ to 3 yard lengths, 10c and 15c val. Friday only, yard 5c

REMNANTS OF BRASSIERE LACES—Imitation crochet, Normandy, and vals, 1½ to 2 yard lengths, 15c, 20c and 25c val. Friday only, yard 10c

REMNANT Bands, Edges, Flouncings and Camisole Laces—An exceptional lot of remnants; 25c, 35c and 55c values. Friday only—yard 15c

BANDS, VENISE AND SHADOW LACE FLOUNCINGS—Small lot; 1½ to 2-yard lengths; 50c to 75c values. Friday only—yard 29c

Stacks of Women's UNDERMUSLINS

MUSLIN SKIRTS—Trimmed with deep ruffle of good embroidery, $1.00 values. Friday only, each 79c

MUSLIN ENVELOPE CHEMISE with yokes of lace and embroidery. Pretty patterns. $1.00 values. Friday only, each 79c

BEAUTIFUL CREPE GOWNS—White with pink or blue stitching, low neck and short sleeves, full and long. Friday only, each 79c

PINK SILK CAMISOLES—Trimmed with lace insertion, and lace edge, all sizes 36 to 44. Friday only, each 79c

CORSETS

Broken lines of summer models; R. & G. and Justrite brands; medium and low bust; good $1.50 values. Friday only, pair 79c

Men's Chalmers UNION SUITS

Ecru only; short sleeves; ankle lengths; closed crotch; reg. $1.75 values. Friday only, suit $1.39

MEN'S COTTON RIBBED UNDERWEAR—Ecru only, medium weight, shirts and drawers. Reg. $1.00 values. Friday only, garment 69c

BOYS' BLUE CHAMBRAY BLOUSES—Military collar, tapeless style, ages 6 to 14. Reg. 95c value. Friday only, each 59c

BOYS' KHAKI SHIRTS—Military collar, coat style, sizes 12½ to 14 neck. Reg. $1.75 values. Friday only, each $1.39

MEN'S RADIUM HOSE—Medium weight cotton, black, white, tan, gray. Reg. 20c value. Friday only, 3 pair 45c

MEN'S CASHMERE HOSE—Extra fine quality, black, natural or brown. Reg. 65c and 75c values. Friday only, pair 39c

MEN'S SHIRTS—Neckband style with soft French cuffs; materials are madras and poplin; many striped patterns; sizes 14 to 17 neck. Regular $1.50 values. Friday only, each 95c

Whitthorne & Swan, Washington St. at 11th

Oakland Tribune

Supreme on Continental Side of San Francisco Bay

Established February 21, 1874.
FOUNDED BY WM. E. DARGIE.
Member American Newspaper Publishers' Association.
Charter Member, Audit Bureau of Circulation.
Exclusive Complete Associated Press Service for Greater Oakland.
Full United Press Service.
International News Service.
Universal News Service.

The Associated Press is exclusively entitled to the use for republication of all news despatches credited to it or not otherwise credited in this paper and also the local news published herein. All rights of republication of special despatches herein are also reserved.

TRIBUNE PUBLISHING COMPANY, PUBLISHERS.
JOS. R. KNOWLAND.....President and Publisher
B. A. FORSTERER.....Secretary and General Manager

TRIBUNE every evening and Sunday morning. Single copies: Daily Edition, 3c. Sunday Edition, 10c. Back numbers: Daily edition, 5c and up; Sunday edition, 10c and up.

PUBLICATION OFFICE—Tribune building, corner of Thirteenth and Franklin streets; phone Lakeside 6000. Entered as second-class matter February 21, 1908, at the Postoffice of Oakland, Cal., under act of Congress March 8, 1879.

Subscription Rates By Carrier.

One month	$ .65	Six months	$3.90
Three months	1.95	One year (in advance)	7.00

Subscription Rates By Mail, Postpaid:

United States, Mexico and Canada.

One month	$ .65	Six months	$3.75
Three months	1.95	One year	7.00

SUNDAY EDITION BY MAIL:

Three months .....$1.00 | Six months $2.00
Twelve months $4.00

TO SUBSCRIBERS.

Subscribers failing to receive their paper by 6:30 p. m. daily or 9 a. m. Sunday will please report the same to The TRIBUNE Office by telephone (Lakeside 6000) and a special messenger will be despatched at once with a copy of The TRIBUNE.

NEWSPAPER POSTAGE RATES: 12 to 16 pages, 1c; 18 to 32 pages, 2c; 34 to 46 pages, 3c; 48 to 64 pages, 4c; Foreign Postage, double rates.

MANAGER FOREIGN ADVERTISING—Williams, Lawrence & Cresmer Co., New York—Brunswick Bldg., Fifth ave. and Twenty-sixth street. Chicago—Harris Trust Bldg. Will T. Cresmer, representative.

A file of The TRIBUNE can be secured at the office of Messrs. E. and J. Hardy & Co., 30-31-32 Fleet street, or Daws Steamship Agency, 17 Green street, Charing Cross, London.

No person connected with the Oakland TRIBUNE is permitted to accept complimentary tickets or passes to or in places where paid admissions are expected from the public.

THURSDAY, JUNE 26, 1919.

THE SOLDIER'S JOB.

There are some things that are unpleasant, but nevertheless it is often becoming that we look upon them frankly. The attitude which most employers take regarding the matter of giving returning soldiers their old jobs or some job equally as good is proper and praiseworthy. But there are some employers that are not taking the right attitude, nor acting squarely in their dealings with ex-soldiers.

THE TRIBUNE has direct knowledge of three cases. They cover different lines of business and are typical of reports of other cases that have been heard but not absolutely verified.

Case No. 1. The returned soldier, remembering the promise given him when he joined the service, came home from nearly two years' duty overseas and went to his former employer and asked for work. After being put off with transparent excuses for two weeks, he was sent to the manager of a similar business and offered, not the same kind of work in which he had been trained, but a position as solicitor for memberships in an association of dealers, without a fixed salary but on a commission basis.

Case No. 2. A returned soldier of two years' military service applied and was given a job in a shipyard. After two weeks' employment he was laid off indefinitely, on the ground that the plant had to lay off workers and were discharging those that had been employed last. This may be an excusable rule of a large industrial concern when rules only are considered. But when the human factor is considered, it must be recalled that a lot of prizefighters and other able-bodied athletes went into the shipyards to escape military duty and thus achieved the advantage of being employed longer than the man who went overseas to fight for his country.

Case No. 3. A returned soldier applied for his old job in an electrical concern. The response he got was a statement by the manager that during the two years he had been away (fighting for his country and the men who remained at home) a lot of progress had been made in the electrical industry and that the company was afraid the soldier could not any longer perform his old duties.

These three cases are instances of dishonest and unpatriotic dealings on the part of employers. The returned soldiers were not given a square deal. They are entitled to a square deal. There may be a perfectly good reason for some business or industry not to employ an ex-soldier, some reason other than the fact that he was absent for two years in the service of his country. But there is no reason for the employer to practice hypocrisy and indulge in falsehood. The soldier is no fool and he is no longer a boy. He can comprehend the truth and reason from facts.

If you have a job for him give it to him; if you have not, let him know the truth. To do otherwise is indecent and dangerous.

ARID LANDS.

California farmers and small land owners who have been trying for many years to have enacted laws under which irrigation of the arid lands might be extended and more soil brought under cultivation are not through with their troubles yet. They are facing another fight in which the opponents of the irrigationists are expecting the people to pass judgment.

At the last session of the legislature the Irwin bill, Senate bill No. 493, was enacted into law by an almost unanimous vote. It amends the Irrigation District Act and will become effective July 21st. It is claimed that under this law thousands of arid acres will be brought under irrigation and cultivation, thus adding to the production of the State and to the benefits of all the people.

But the large land owners object, as usual, to the law going into effect. They believe it will mean cutting up and development of some of their holdings. Hence they are circulating a referendum petition by which it is sought to submit the Irwin act to a vote of the people. By this maneuver they would hold up the operation of the law until the next general election, nearly two years.

Both the advocates and the opponents of the irrigation act may be able to present a good case—from the standpoint of their respective special interests. But to people at large any project for bringing arid land under cultivation appeals with great force. And any law that provides a means by which water may be stored and turned on to idle land is sound in principle and will be almost certainly beneficial in application. The people of the urban districts will make no mistake by forming their judgment of the referendum move on the broad principle that development is desirable.

THAT COLOMBIAN TREATY.

At last there is some prospect that the treaty between the United States and the Republic of Colombia, designed to close the dispute between the two countries over the Panama affair, will be approved. It has been so modified, with Colombia's consent, that it is acceptable in principle to the majority of both Republicans and Democrats; an agreement on the amount to be paid the Colombian government is the only matter in the way of the Senate's consent to ratification.

This treaty has been pending for twelve years, being first considered during the administration of President Roosevelt. As originally drafted it provided that the United States pay Colombia $25,000,000 for the canal rights in Panama, and at the same time apologize for the procedure in which those rights were obtained. This claim was put in after Panama, by an overnight revolution against the government of Colombia, set up its own government and yielded rights on the isthmus to the United States. Colombia has always claimed that this country practically confiscated the land through which the canal was built. She demanded payment of gold and an apology.

Past opposition to the treaty has been based, not on the money payment proposed, but on the belief that no apology is due Colombia and the determination of the Republican senators not to suffer an apology to be made. There seems to be pretty general agreement that Colombia is entitled to compensation for loss of territory and for the relinquishment of the responsibilities of the people of Panama to the Colombian government. Differences on this point have been due to the indefinite manner in which the damages claimed to have been sustained have been estimated.

On this point Colombia has exhibited a varying opinion. She originally demanded $25,000,000, with an apology. When the Senate first rejected the apology feature the bill was reduced to $15,000,000, apparently in the belief that the Senate would place a cash value on the principle involved in the apology and agree to confess wrongdoing for the difference of $10,000,000. In this respect the politicians at Bogota were disappointed. Now the demand for an apology is withdrawn, but the claim for compensation is boosted to the original $25,000,000. This shows in a striking manner the difference in moral valuation in Colombia and in this country.

If Colombia was willing to accept $15,000,000 with an apology, she should be obliged to accept the same settlement without one, for an apology will never be tendered. The latter question should never have been seriously considered at Washington. That it was so considered, and even made the subject of a preliminary agreement between the Secretary of State (then Mr. William J. Bryan) and the Colombian minister, was solely due to a desire on the part of Democratic politicians at Washington to discredit former President Roosevelt and the great work of constructing the Panama canal. Payment of $10,000,000 more than was once demanded for the Panama claims of Colombia would still be submitting to blackmail and suffering an imputation against the honor and good name of the United States.

HEADLESS GOVERNMENT AGAIN.

Administration of the new federal child labor law has been assumed by the bureau of internal revenue. The bureau of internal revenue is not in the slightest degree familiar with child labor. It exists in a department—the Treasury Department—which has nothing to do with labor problems. But the new child labor law is technically a revenue law. The bureau of internal revenue thereupon sees an opportunity for expansion. It undertakes to enforce the new law, and it supplants the children's bureau of the Labor Department in the very field in which the children's bureau has been specializing for six years.

For six years the children's bureau has been studying the intricacies of the employment of children and of the administration of child labor laws in all the States of the union. For six years it has been accumulating an expert knowledge and an expert staff not to be found elsewhere in the government. The President intended that the children's bureau should enforce the new law. So did Congress. But the letter of the law permitted the bureau of internal revenue to assume the task; and now the children's bureau must either duplicate the work of the bureau of internal revenue or else retire from the most important development of its own work.

Again we see the consequences of headlessness in governmental organization. The President was away; but even if he had been here he would have been engaged in making speeches and gaining votes for the League of Nations and the peace treaty. The cabinet would have "conferred." What is needed is a board of directors that can command. At present the various departments can fight over new laws and old laws and new jobs and old jobs like a flock of hens over a worm.

Incidentally, it is to be remembered that the head of the children's bureau is Julia Lathrop. She is one of the most distinguished persons in America and one of the shrewdest and sanest. But she is a woman. She is cordially permitted to "investigate" child labor. But when investigation goes on into enforcement, when spectatorship goes on into action, she is supplanted.—Chicago Daily News.

NOTES and COMMENT

When it came to placing a ban on the private use of liquor Congress balked. Under the provisions of the prohibition enforcement bill, as it leaves the judiciary committee of the House, it is lawful to prepare for the long dry season that is rapidly approaching.

* * *

Ray Baker has done a turn for his old friends in Nevada. Now producers of silver may send their bullion to the United States Mint at Carson City and get the exact market price quoted when shipment is received. It is another demonstration of the value of a friend at court.

* * *

In a spirit of revenge the Germans have burned the historic battle flags of 1870, which is another violation of the peace treaty. The scuttling of the ships, coupled with this latest outrage, shows that the Prussians are running true to form up to the very last.

* * *

Senator Poindexter urges a firm policy in our dealings with Mexico. If urging would have accomplished anything the policy of the United States today would be as firm as the Rock of Gibraltar, but, unfortunately, all the exhorting and importuning has been without result except for a single day of recent memory.

* * *

When a Stockton hotel man was confronted with three love letters which dropped from his pocket, he laughed at his wife and remarked he had 'lots' more to show." The wife was granted a divorce, custody of a minor child and a portion of the facetious husband's property, all of which demonstrates that "She (in this particular instance) who laughs last laughs best."

* * *

With a high luxury tax on bridal veils, the local couple who utilized Bridal Veil Falls in the Yosemite Valley as a substitute were resourceful, economical and probably as well satisfied.

* * *

The lad in the Letterman hospital with both legs and several fingers gone, who is still smiling and happy, should be an example to every grouch.

* * *

Al Jolson's comedy is evidently not appreciated at home, for his wife—applying for a divorce—declares that she was never theatrical herself and fails to appreciate humor. However, she appears to be a good business woman, for she asks for $2000 per month, which is a joke on Al if she gets it.

* * *

Twenty dollars a ton is being offered through the county agent's office for good tree moss delivered at Toledo. The moss must be free from dirt and heavy bark, dried and baled either on the premises or hauled to Toledo and baled at the warehouse of the former Warren Spruce Company, the present receiving station for the moss. R. W. Stow of Monmouth is the purchaser and it is expected he will be able to take from ten to fifteen carloads fro mToledo and vicinity.—Portland Oregonian.

SPIRIT of the STATE PRESS

Sutter county is willing to pay college students 45 cents an hour to work in the harvest fields, but they have got to promise not to strike, but to stick to the man who first engages them. Tyranny, that's what. But who ever saw a university student who wouldn't work his head off for 45 cents an hour if it is going to help him to "go back" next year. —Stockton Record.

Sacramento lawyers are going to increase their fees. The new schedule, which goes into effect July 1, increases the cost of getting a divorce in the capital city. Divorces are considered a necessity by the people involved, so why shouldn't the lawyers "get the money"?—Modesto News.

The flivver record for the run between Jacumba and El Centro has been captured by Elton Christian, according to the party of well-known young men who made the ride with him yesterday evening. According to the claims put forth by these individuals, the run was made in 1 hour and 52 minutes, including necessary stops. Those who hung on by main strength while the flivver driver negotiated the narrow roads and sharp corners were Don McKay, Leonard Clark and Robert Prettyman.—Holtville Tribune.

It is not too soon to begin planning the program for the Fourth, but the lifting of protective ordinances should not be a part of the program. Leading citizens and town authorities should see to it that any tendency toward the old-fashioned celebration is checked early, and that public enthusiasm and energy are turned toward a program that will be patriotic, healthful, safe and truly enjoyable.—Marysville Appeal.

With several hundred replies received from readers of this paper, it develops that the sentiment of the people of Kern almost solidly endorses the repeal of the daylight saving law. Out of some forty replies received in the mail on Sunday morning, only one reader favored the law, and he resides outside the county. From the rural routes, the mountains, and the city, the vote was unanimously against the measure. At Cameron it appears that all the readers affixed their names to an "against" coupon, using several sheets of paper to an using several sheets of paper to carry the list. Truly the daylight saving law has mighty few friends in Kern county, and from the tenor of some of the letters accompanying the coupons, congressional action repealing the bill finds practically an unanimous support.—Bakersfield Californian.

SPRING WATER.

"Thanks," said the judge,
"This hits the spot.
Some hold a grudge.
But I do not."

"This stuff's not dry,
Please understand,
When proffered by
A lovely hand."
—Louisville Courier-Journal.

GOOD BYE, AND GOOD NIGHT!

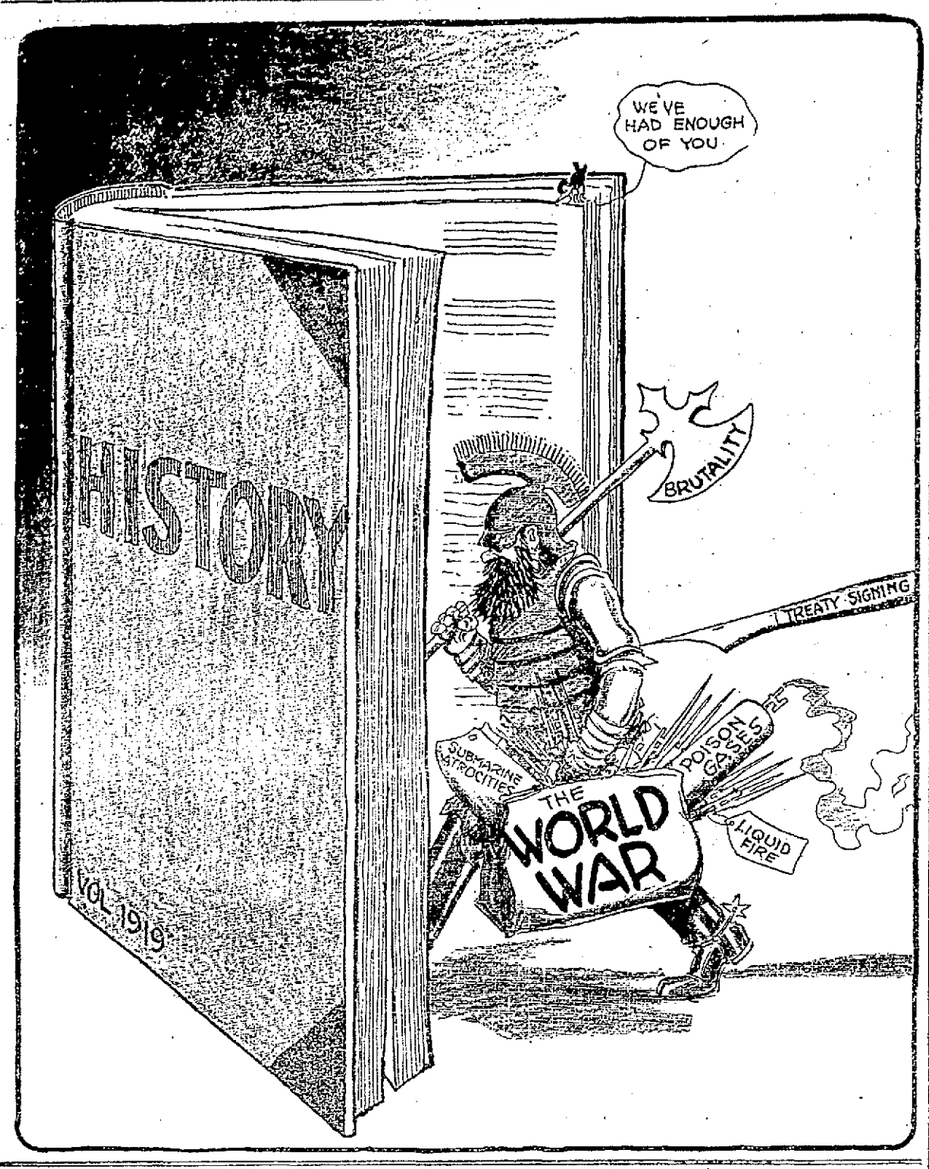

FOR AN AMBULANCE.

To the Editor of The Tribune:

Your very excellent editorial on the 23d, relative to the ambulance is very pleasing to our order, the Loyal Order of Moose, No. 324 of Oakland, for the very simple reason that a committee composed of A. B. Moffett as chairman and the dictator, I. H. Spiro, were to appear before the council and urge this matter.

We will be very pleased to assist you in any way that is possible to further your suggestion, as it has met with great favor in all fraternal and union organizations in our city.

Knowing full well your very enterprising paper is in the foremost ranks for progress, we beg to remain, yours very truly,

W. J. HAMILTON,
Secretary, Oakland Lodge No. 324, Loyal Order of Moose.
Oakland, June 24.

A WORD TO "WELCHERS."

When some tender-hearted soul spoke to Pascal about the necessity of treating criminals humanely, that good Christian and good philosopher retorted with the question, "Why don't the assassins begin?"

Prince Max of Baden, who, after the fall of Wilhelm II was for a while German chancellor, but who is more famous as having been the original hero of the Viennese comic opera, "The Merry Widow," is the latest Teuton to be horrified at the cruelty of the allies to the Fatherland.

It is useless to remind any German of anything. But it might be well to recall, for the sake of our own sentimentalists and let-us-have-peace fanatics, one of the clearest and most concise statements of policy made by the spokesman of any nation in a hundred years.

One of the chapters of the infamous General Bernhardi's book, "Germany and the Next War"—published a short time before 1914—was headed "World Power or Downfall" (Weltmacht oder Niedergang!). It is necessary to use the original, repulsive as any quotation in the discredited language still is!

On page 106 of the English translation of the same instructive volume the soldier-theorist says: "France must be so completely crushed that she can never again come across our (German) path."

That meant the destruction of a race, root and branch—according to a policy of thoroughness!

For fear that there might be any doubt as to his theory the general amplifies it on page 165: "This time we must resolve on an absolute conquest in order to capture the French naval ports and destroy the French naval depots. It would be a war to the knife with France; one which would, if victorious, annihilate the French people as a great power."

With characteristic bad sportsmanship Germany bet on what she thought was a sure thing, and lost. Now she wants to welch, and there are soft-headed and soft-hearted persons who would let her do so. Yet if she had won she would have collected to the uttermost farthing. —New York Herald.

Naturally.

"There are going to be big profits in the coffee business."

"Well, that is one industry which ought to be in a settled condition." —Baltimore American.

Not a Chance.

To Miss Emma Zetwald: There ain't a chance in the world for the girl that wears oversize white stockings.—Hot Springs, Ark., Thomas Cat.

Was Expanding.

"So you married that Miss Meek. I remember her well, a quiet, shrinking sort of girl."

"Nothing shrinking about her; she's twice the size she used to be." —Boston Transcript.

What is doing TO-NIGHT.

Alameda's fighting men meet, council chambers, Alameda.
Railroad Clerks' dance, Idora park.
Oakland Club Applied Psychology meets Ebell Hall.
Orpheum—Romance of Arabella.
Fulton—Years of Discretion.
Ye Liberty—Fit to Win.
Pantages—Shimmie contest.
American — The Crimson Gardenia.
T. & D.—Mary Pickford.
Kinema—Marguerite Clark.
Franklin—Charles Ray
Broadway—Feature pictures.
Columbia—So Long Betty.
Neptune Beach—Surf swimming.
Lake Merritt—Boating.

What is doing TO-MORROW.

Piedmont N. D. G. W. gives whist party, N. S. G. W. hall, evening.
Argonaut Review holds picnic, Neptune Beach.

TODAY 20 YEARS AGO.

Estimated that 80 per cent of the vehicle mileage passes over Telegraph and San Pablo avenues and East Fourteenth street and the city superintendent of streets asks $50,000 for their improvement.

Rev. E. O. Hotle, pastor of Golden Gate M. E. Church, lectures on "Do Evolution and Eternal Life Agree?"

Lambardi Opera Company, opening with "Lucia de Lammermoor," appears in Oakland for the first time.

Company A, First regiment, Veteran Reserve, offers their services to the President of the United States to perform any duty required in event of a call for troops.

THE UNRULY MEMBER

Verbosity has had much to answer for, yet now comes a German Socialist leader charging that Germany's misfortunes are all due to the verbosity of William II. Mr. Roosevelt was once asked what he thought of the kaiser. "He talks too much," was the answer.—Springfield Republican.

OAKLAND T. AND D.
The event of the season!
7:30 sharp
Stage Wedding
A REAL JUNE BRIDE AND GROOM
(Not a Picture)
Trousseau and wedding presents from Oakland merchants.
Flower girls — Bridesmaids—Wedding march —Rice—Old shoes.
Come early if you expect to get in.
And Remember!!!
4—Only—4—Days More—4
TO SEE
Mary Pickford
IN
"Daddy Long Legs"
And Alice Brady in
"Mariem Ltd."

OAKLAND Orpheum
NOW PLAYING
The Whimsical Comedy
"ROMANCE AND ARABELLA"
Popular summer prices, 25c and 50c. Wednesday and Saturday "Pop" matinees and "subscribers'" Monday nights, entire orchestra 25c.
Next week—"A TEMPERANCE TOWN"
Phone Oakland 711.

NEPTUNE BEACH ALAMEDA
OPEN DAILY
Band Concerts Sat. and Sunday.
DANCING
Sat. Eve., Sun. Aft. and Eve.
Sunday, June 30.
Water Soccer—P. A. A. Swim.

PANTAGES
12th at Broadway.
OAKLAND
Unequaled Vaudeville
Week of June 22
ONLY VAUDEVILLE IN OAKLAND
EXTRA — SPECIAL
Big Shimmie Dancing Contest
8—PROFESSIONAL COUPLES—8
Pick the Winner
See how New York dances the latest crane
"The Stampede Riders"
With Flores La Due, world's champion lady roper; Guy Weadick, Dan Dix and America's funniest mule, "Virgil."
Ruth St. Denis and Ted Shawn Present
The Denishawn Dancers
In Original Dance Creations
Welcome Home Coming
Oakland Greets the California Boy
Jimmy Britt
Former Lightweight Champion
In his latest success,
"The Kid's Last Fight"
"Blackface" Eddie Ross
And His African Harp
Funniest Comedian on the American Stage
His "Skunkton" stories are classics
Ed. M. Gordon and Ida Day
In "Silent Nonsense"
Harold Lloyd, Bebe Daniels, Harry Pollard & Co. in
"Spring Fever"
UNIVERSAL NEWS WEEKLY
Matinee Every Day at 2:30
Prices—10c-15c-25c
Twice Nightly, at 7 and 9
Prices—10c-25c-35c

American
NOW PLAYING
Owen Moore
In "THE CRIMSON GARDENIA"
By REX BEACH
AND
Gladys Leslie
in "A STITCH IN TIME."
PATHE NEWS WEEKLY
JOHN WHARRY LEWIS
and his orchestra
All Next Week—Starting Sunday
William Farnum
In "The Lone Star Ranger"
Zane Grey's thrilling story of the Southwest.

HEALTH and HAPPINESS

(Johns Hopkins University.)
BY DR. LEONARD K. HIRSHBERG
A. B., M. A., M. D.

These several things are an abomination unto your anatomy: Pain, soreness, ugliness, deformity, misshapen flesh, irritability, discomfort, restlessness and loss of sleep are physical misdemeanors any one of which would suffice you with the other "dear charmer" away.

Boils are the guilty authors of one and all of such symptoms. Painful, angry, swollen hills of upheaved tissue—that is the truth about boils. Especially painful and inconvenient are these erupting volcanoes of human lava when located upon the nape of the neck.

Why, you ask, do boils and carbuncles have a penchant for the cuticle of the back of your neck? The explanation is not far to seek. Upon the skin there the pores are large, open, tender and not weather-toughened. Short and long hairs abound as landmarks and guide-strings along which germs and bacteria find their way to the tempting morsel of stuff in the surface fabric which feeds and delights them.

When the tissues and blood are overladen with sugars, starches and sweets the bacteria of the air and water, called staphylococci and streptococci, make their way thither and begin to flourish like green bay trees.

Bacteria, after all, are nothing but miniature, microscopically small vegetation. They bud, grow and multiply over the area invaded, and replenish and feed themselves at the expense of the nourishment contained in the blood and other textures.

The vanguard of human defenders, the white corpuscles, rush into the fray and give battle to the invaders. Ruin and devastation of the flesh is the result.

The battleground on the back of the neck becomes like a mound, called a boil or carbuncle, according to its size and viciousness. Its contents is the debris and damage left. Wounded, dead and injured crusaders and invaders, maimed warriors of the bacterial hosts and the defenders strew the field.

The matter in a boil is alive with hungry cocci. It is therefore, a menace to tough, healthy skin, wherever it touches.

This tells you why boils often come in crops, the contents of the first pimple or boil, when it opens, comes in contact with other areas, and the mischief spreads sometimes like a prairie fire.

The popular notion that these trouble-makers are more prone to assail you in the spring than at other times is occasionally supported by the fact that berries, sweets and other rich pabulum begin to be marketed in abundance.

However that may be, if soiled linen and collars, unwashed hands or unsterilized objects come in contact with the skin infection may be spread. This, as well as too much rich eating, may be the source of boils at any time, summer or winter.

As a means of avoiding boils have the back of your neck shaved with a sterilized razor. The skin in turn should be disinfected with a good lotion, such as white precipitate ointment, which also serves to increase its resistance.

YE LIBERTY
OAKLAND 600.
Special Matinee Tomorrow
for
LADIES ONLY
The U. S. Public Health Service Presents
"FIT TO WIN"
Continuous from 12 noon to 11 p. m. Eves. 25c and 50c. Mats. 25c. Friday eve. only—
Grossman Yiddish Players.
Beginning Monday Eve., June 30—Two Nights Only
Charles Frohman Presents
Otis Skinner
—in—
"The Honor of the Family"
Prices 50c to $2.00.
Coming Wed. Eve., July 2
4 Nights—2 Mats., Friday and Sat.,
Oliver Morosco Presents
WILLIAM COURTENAY in TOM WISE
"CAPPY RICKS"
Eves. 50c to $1.50
Mats., Best Seats, $1.00.
Coming July 6—Landers Stevens and Georgie Cooper

KINEMA BDWY at 15th
Today and All Week
MARGUERITE CLARK
and Eugene O'Brien in Ruth Chatterton's famous play
"COME OUT OF THE KITCHEN"
TRIBUNE-Kinema Weekly
Orley See, Violinist
FRANKLIN
Today and All Week
CHAS. RAY
Hick Pitcher, Joins the Blue Sox
"THE BUSHER"
Lyons-Moran Comedy Cartoons

FULTON
Last Three Nights of Belasco's
"YEARS OF DISCRETION."
Next Sunday:—Oliver Morosco's
"WATCH YOUR NEIGHBOR" ! ! !
Coming—"The Truth."

BROADWAY
TODAY AND FRIDAY ONLY
Mary Pickford
In "How Could You, Jean?"
Also—Charlie Chaplin in "Police."
Admission 10c. Tax 1c.

"DING-DONG"
Dance of the Railway Clerks
at
IDORA PARK
THIS EVENING
20 acres of concessions in full blast night and day.

THE TRIBUNE HAS THE COMBINED TELEGRAPHIC NEWS SERVICES OF ALL THE OTHER DAILY PAPERS

Oakland Tribune

Exclusive Associated Press Service — United Press International News Service

65 Cents Per Month
DAILY AND SUNDAY
Full Associated Press (Exclusive for Alameda County). United Press. International News

VOLUME LXXXXI. OAKLAND, CALIFORNIA, THURSDAY EVENING, JUNE 26, 1919. A NO. 130.

SAYS WEST IS CONVERTED TO PAPER MONEY

Ray Baker, director of the United States mint, who arrived in Oakland late yesterday to visit his sister, Mrs. J. D. Grissim, 105 Mountain avenue, Piedmont, lost no time in ordering the San Francisco mint placed on a 24-hour basis coining nothing but one-cent pieces. He declared that the government is making no mistake in adopting a "penny wise" policy, due to the demand for "coppers" and that now every mint in the country is turning them out exclusively.

The mints are now making 100,000,000 pennies a month, he said, but still the supply is short, due to the odd-cent prices caused by the taxes provided under the new revenue bill. Already 3,300,000,000 have been coined.

DISAPPEAR QUICKLY.

"It's hard to say where they all go to," said Baker, "but they certainly do disappear when they are put into circulation. Of course, there are the children's savings banks. I have made an appeal that the children take their pennies out of the banks and invest them in war savings stamps

"Especially in the Western cities I notice the large number of tin cans and bottles placed about by charitable organizations appealing for aid, in the way of one, five or ten-cent pieces. I venture to say there are 100,000 such bottles and cans. I have decided to ask the various organization to collect these contribution boxes every week so the money will be put back into circulation."

GOLD WILL NOT COME BACK.

In the opinion of Baker, gold coins will not "come back" in the west.

"There is really no necessity of using gold coins," he said. "The people of the West had the habit, that is all, and there was more gold in general circulation in the Western states before the war than in all the Eastern states. A large amount of gold has been gathered into the reserve banks. Since the lifting of the embargo on the export of gold there ought to be no difficulty in getting it if one desires; but now that the West is becoming used to greenbacks it probably will not want to change."

He said that the San Francisco mint has done an exceedingly heavy business in the last year, and of 200,000,000 ounces of silver sent to India, this mint exported one-third. Business of all mints increased 200 to 250 per cent during the war, he declared.

VISIT HERE A WEEK.

Baker will remain in Oakland from a week to ten days, visiting his sister and brother-in-law, Dr. J. D. Grissim. He is accompanied by his mother, Mrs. George W. Baker.

Baker was brought up in this city and lived here in the early years of his public career. He was named Nevada state penitentiary warden and then became secretary to the ambassador to Russia, rising rapidly to his present position.

Service Men to Get Free Treatment

WASHINGTON, June 26.—Organization of fourteen medical districts where discharged soldiers, sailors and marines who are beneficiaries of the war risk insurance act may obtain necessary treatment, was announced today by Surgeon General Ireland. The districts will be under the supervision of the public health service and a health officer will be in charge at each headquarters San Francisco Marine Hospital will cover Arizona, Nevada and California with Surgeon John D. Long in charge.

Would-Be Suicide Saved at Hospital

Following a quarrel with his wife, according to the police, Cecil Brown, surveyor, residing at 5331 Market street, attempted to commit suicide last night by taking poison. He was rushed to the receiving hospital where Steward Richards administerd an antidote that proved successful. The patient was able to return home after a few hours.

The Jingles in The Headlines

By Harve Westgate

Once more the son of Kaiser Bill gets out and hits the grit, but as he runs he hardly knows which way it's best to flit. we've had him yelling "kamerad" since Pershing went to bat, and kept the Clown Prince wondering just where he's really at.

Perhaps old Jack will introduce a blow we never saw, and land newfangled upper-cuts upon Jess Willard's jaw; but then *again it may be Jess who* springs a big surprise, and hangs a bunch of wallops on Jack Dempsey's nose and eyes.

Hereafter wealth will fail to count, when we are choosing friends, regardless of the rocks they've got, or how each fellow spends; we'll measure them by pints and quarts which they have stowed away, and made provision for the drouth that now is on the way.

CITY TO OPPOSE ZONE SWITCHING

Information reached the Oakland Chamber of Commerce today from authoritative sources that the United States Railroad Administration is planning to establish zone switching in Oakland, San Francisco and Los Angeles, and immediately the Traffic Bureau took steps to counteract the proposed order.

It is the intention of the railroad administration to divide the three cities into districts and to impose charges for the transfer of freight from one zone to another. This system, the Traffic Bureau has estimated, would cost the shippers many thousands of dollars more for freight. At present, Oakland is one large switching district, with a flat charge covering the entire zone

In its efforts to offset the move of the Railroad Administration, the Traffic Bureau sent a letter to the City Council and telegrams to Chairman John J Esch of the House committee on commerce and Congressman J A. Elston, Senator Hiram W. Johnson, Max Thelen, director of public service, requesting that immediate action be taken to prevent the zone *switching order from being put into* effect.

Bishop & Bahler, the traffic managers for the Chamber of Commerce, point out in these requests that the "Railroad Administration is endeavoring arbitrarily to put the matter of zone switching through before the Interstate Commerce Commission has its power of rate-making restored," that the industrial section of Oakland has been built up on uniform switching and that, to protect the manufacturers, there is a city ordinance granting to the Southern Pacific "rights to certain waterfront property" provided that "no part of the city should be discriminated against in favor of another part."

Bank Raiders Steal Cuspidor

Bank robbers were abroad last night. They visited the Elmhurst branch of the Bank of San Leandro, Ninety-sixth avenue and East Fourteenth street.

And this was their loot:
One bronze cuspidor, $5.
One porcelain tank, $20.
A seat, $5.

The bloodhounds were not brought to the scene and the police found no clews.

PURSE IS STOLEN.

Three well dressed men brushed against Joseph Kotner of 2420 Linden street, at Fourteenth street, while Kotner was boarding a San Pablo car When Kotner reached for his purse to get carfare, he found it gone. The police have descriptions of the three pickpocket suspects and are still hunting them.

DIAMONDS STOLEN.

Abe Leach, 703 Union Savings Bank, *today reported to the police* a theft at his office, in which the thief got several diamonds, worth several hundred dollars, and a small sum of cash. The police believe a pass-key was used.

LOVE LETTERS OF ACTOR ARE READ IN COURT

LOS ANGELES, June 26.—More than 150 letters which passed between Earle Rafael Williams, motion picture actor, and Miss Roma Raymond of New York, had been read into the record of the trial of Miss Raymond's suit against Williams for $100,000 breach of promise when court opened today.

One hundred and eight of the letters, full of terms of endearment, were read yesterday, to establish as a fact the allegation that the relations of Miss Raymond and Williams were most familiar.

Williams completed his testimony with a bit of philosophy.

"There are thousands of cases similar to mine," he said after it had been charged that for four years Miss Raymond had borne the relation of a wife to him. "When they quit—they quit."

WEDDING IMMATERIAL.

"Whether or not a person is married has nothing to do with his or *her success on the stage or screen,"* he declared a little later.

Meanwhile the two women, storm center of the case, sat near each other with various emotions chasing over their faces. Mrs. Williams, formerly Miss Florine Walz of New York, was dressed in a purple knit sport coat and purple and white skirt. She maintained, for the most part, a dignified composure, but the contents of the letters seemed to disturb her at times and at several statements of Attorney Gilbert she shook her head in contradiction. Miss Raymond is in mourning for her father, who died a few months ago, and wore a black suit and hat and a heavy black veil.

The reading of the letters continued and several times Williams seemed on the verge of losing his temper.

DENIES CLOTHES SELECTED.

"*Is it not a fact,*" said Gilbert, "that during your four years of living with Miss Raymond she selected virtually every stitch of clothes you wore?"

"It is not a fact."

"On the trip you took with your father and mother and Miss Raymond through Connecticut, where did you sleep?"

"I slept in my own room at the hotels."

"Where did Miss Raymond sleep?"

"In her room. I never was in her room on that trip"

"Yet you had been living with her for some time before that?"

"Yes."

A few of the love notes carried by Miss Raymond into the courtroom were addressed "My Darling," "My Dear Snookums" and "Dearest Rummy." The letters, it is claimed, date back to 1913 when, Miss Raymond alleges, Williams promised to marry her

St. Mary's Students to Continue Studies

*More than 60 per cent of the aca*demic setudents graduated from St Mary's academic course in Oakland, will continue their education and go to college, according to President Gregory.

"In spite of unusual conditions created by the war, more students will return for the college course than ever before," said President Gregory.

Three St. Mary's college students will attend the University of California next term, a census disclosed. They will be eligible by the completion of the St. Mary's academic course. They will take up courses requiring laboratories with which St Mary's is not equipped.

TWO ARE HURT.

W. H. Hanscom and wife, Rosa, are today recovering from injuries they received when struck by the automobile of Peter Fiora at Eleventh and Franklin streets. Fiora had started up after letting off a passenger and the Hanscoms stepped in front of the car. They were thrown to the pavement. At the Receiving Hospital it was said they were suffering from internal injuries.

Americans Win All Honors in 8-Nation Rifle Competition

LEMANS, Tuesday, June 24.—The Americans made a clean sweep of the honors today in the individual rifle competition of the inter-allied games on the D'Vours Range. American marksmen took the first eighteen places in the matches. The lowest score made by any of the twenty-five American entries landed that rifleman in thirty-fourth place. There were 175 marksmen representing eight nations.

First Sergeant Stanley Smith of Cleveland won the championship with a score of 275 points out of a possible 300 on the international targets. He led the field at all ranges except one.

The first ten competitors and thei rscores were:

Sergeant Stanley Smith, Cleveland, 275; Gunnery Sergeant V. Henson, Divernon, Illuois, 266; Corporal Richard Titus, Hackensack, New Jersey, 263; Lieutenant Robert W. Smith, Columbus, Ga., 262; Lieutenant Lloyd Spooner, Portland, Oregon, 261; Sergeant Theodore B. Crawley, Philadelphia, 259; Sergeant Leman Gray, Pikesville, Tenn., 259; Corporal Edward B. Stewart, Rudolph, Ohio, 258; Captain Walter A. Meyers, Cedar Rapids, Iowa, 253; Sergeant Leland A. Chenoweth, Sebastopol, Cal., 252.

BRITONS WATCH IRISH LEADER

LONDON, June 26.—Commenting upon the murder of Police Inspector Hunt in Ireland and the reluctance with which the coroner's jury returned a verdict of murder, the Daily Express today declared that it "commends a study of this inquest and these strange proceedings to the Congress of the United States."

The English newspapers are disments in the United States of De Valera, head of the Irish "republic," whose appearance in America is expected to be followed by more moves by Irish sympathizers in the American congress.

"If de Valera is allowed a free platform we will find Congress recognizing the Irish republic," said the Express. "We urge the need of British propaganda in America. We plead for sane consideration by American public opinion. Until Great Britain discovers what Ireland wants we will apply our Monroe doctrine to the Irish question. *It must be respected."*

The Irish unionists have adopted a resolution supporting the government and deprecating the manifesto of the Irish Catholic bishops, issued from Maynooth, attacking military rule in Ireland.

Rotarians Are Hosts To Their Mothers

Mothers of Rotarians were guests of the Oakland Rotary Club at a luncheon in the main dining room of the Hotel Oakland today and a program in honor of their presence was rendered.

Short talks and several musical numbers were features. Harry B. Wilson, Berkeley superintendent of schools, and Judge L. R. Weinmann of Alameda were the principal speakers, and each paid a tribute to the mothers, who numbered several score.

CALIFORNIAN IS WINNER IN PARIS GAMES

BY ASSOCIATED PRESS LEASED WIRE TO TRIBUNE

PERSHING STADIUM, France, June 26.—C. W. Paddock of Pasadena, Cal., won first place in the 100-meter final in the inter-allied games here today. Edward Teschner of Lawrence, Mass., was second. Howard of Canada was third. Paddock's time was 11¼ seconds.

The American basketball team defeated Italy, 55 to 17.

In wrestling Gargano (Italy) defeated Kryskow (America).

In the boxing events Egan knocked out Negri (Italy) in the first round.

ELKS TO FIND SOLDIERS JOBS

As a feature of "Rehabilitation Week," all lodges of Elks in the bay district as well as other lodges in Northern California will send representatives to a conference tomorrow night in San Francisco at which Judge Louis R. Weinmann, district deputy, will preside

Getting the discharged disabled service men back into gainful occupations is the aim of "Rehabilitation Week" Plans for permanent organizations to aid this effort will be made. The Federal board for vocational education requested this conference.

Soldiers' Friends committees will be appointed by the Elks in each subordinate lodge, to act with the Federal board in its particular district.

The disabled of industry will not be forgotten either, for in a speech to the conference tomorrow, Nicholas Riccardi will tell of the government's program for rehabilitating both the wounded soldiers and the crippled laboring men Nicholas Denvir is chairman of the committee on arrangements for the conference.

Drives Auto Into Crowd at Station

A crowd of twenty-five or more passengers getting on and off a train at the Southern Pacific station on Seventh street, were panic stricken, when William T McAlpine, chauffeur, drove his car into their midst last night

H. Merhenka, 1733 East Fourteenth *street, and Harry Water of the Ameri*can Hotel, were treated at the Receiving Hospital for lacerations and contusions Several others in the crowd escaped with slight bruises.

McAlpine is the driver of a telephone company machine, carrying strikebreakers to their homes He was arrested by Officers H. Teeple and A Deike and later released on $100 bail on the charge of violating the state motor vehicle act. Police say McAlpine admitted he was driving 25 miles an hour when he ran into the crowd.

ROBBED WHILE ASLEEP.

A pillow slip is not the safest place to secrete a large sum of money, Mrs Edith Heath of 728 Willow street, learned to her great sorrow today Before retiring last night, Mrs Heath hid $455 in currency in the slip of her pillow and went to sleep At an early hour she was awakened by a *strange noise* and went downstairs. She returned, investigated the pillow and found her money gone Police Inspectors Tracy and Sanders, who investigated, are searching for three suspects.

Blazing Trail for Regular Air Service to Center on Oakland

AVIATOR LIEUTENANT JAMES S. KRULL, who flew to Oakland, and two of the welcoming committee. Next to Krull is JOSEPH H. KING, and at the right, OTTO H. FISCHER.

Regular air service into Oakland is now in a fair way to be established, in the opinion of members of the Manufacturers' Bureau of the Oakland Chamber of Commerce. The way is considered as having been pioneered by Lieutenant James S Krull, army flier from Mather field, Sacramento, who spoke to the manufacturers at their weekly luncheon yesterday, pointing out what should be done to establish scheduled flights of airplanes to this city

Following Lieutenant Krull's talk, an inspection of landing fields was made by a committee consisting of O H. Fischer, manufacturer of the Union engine used in the navy "blimps"; Postmaster Joseph J Rosborough, who is interested in mail delivery by air, Rex Midgely of the American theater, who has lately taken up photography from the air; Joseph H. King, amateur aviator, and George E. Sheiden, one of the directors of the chamber.

TWO SITES AVAILABLE.

The committee agreed that the Auditorium site already selected by the City Interests Committee of the chamber and back by Mayor Davie is the best. In the interim of preparing that field by filling and grading, the Alameda marsh to the west of the Bethlehem shipyard, it was decided, should be recommended to aviators for a landing place. Lieutenant Krull, as an expert, said that both sites were admirable.

The lieutenant, in his talk at the luncheon, urged every city and town in the country to join in the establishment of stations on air highways He pointed out that not only were such landing places necessary for regular flights, but that emergency landing places must be provided in the event that an aviator's motor "goes dead" while in the air. Krull explained that at present, in such emergencies, landings must be made in fields, which causes a loss of hours on a trip, due to telephoning for mechanics to make repairs or for oil men to deliver gasoline Such delays would be obviated, he said, by established landing places with oil and repair stations at hand

TELLS OF YOSEMITE FLIGHT.

Interior California, from Redding to Bakersfield, is the ideal flying district, Krull told the manufacturers. But north and south of that section mountains are encountered, which interfere with the safest sort of aviation.

He described his flight into the Yosemite on May 12, saying he was compelled to rise to a height of 11,000 feet to clear the mountains and tree tops. He also urged speeding up enlistments in the air service, which is in need of 15,000 mechanics, who will be graduated into fliers Among the craftsmen needed, he said, are tailors and plumbers.

Krull was met at the Albany field by a special committee of 25 manufacturers. They were given a concrete instance of the need of a landing field in Oakland, for though it took the lieutenant only one hour to fly from Sacramento, it required an equal amount of time to bring him by automobile to the Hotel Oakland, a distance of only about six miles.

The California Peach Growers have announced a new grade peach for this season known as the "bakers' special," with an opening price of 17½ cents a pound.

SALE OF U.S. SHIPS SCORED BY FLETCHER

WASHINGTON, June 26.—Sale of government merchant ships to private interests recommended to Congress recently by Chairman Hurley of the Shipping Board, was opposed by Senator Fletcher of Florida, ranking Democrat and former chairman of the Senate Commerce committee, in an address to the Senate on shipping legislation.

An indeterminate policy of government operation of the new merchant fleet, either by the government itself or through private corporations chartered or controlled by the government, was advocated by Mr. Fletcher as a means of preserving the government's shipping enterprises established at great expense and now showing large profits in operations.

Cancellation of shipbuilding contracts, Mr. Fletcher said, will cause a loss of about $50 per ton, while the same bottoms can be operated with much profit and, he added, rates will continue high for a considerable time, although lower than the war-time rates.

Sale of the government's ships to private persons, Senator Fletcher predicted, would mean transfer of many to foreign registry

Mr. Fletcher deplored the allegen prejudice against wooden ships and declared many built by the government are operating profitably. He also declared the concrete outfit ships are proving successful.

STRIKERS MAY CUT OFF CHICAGO WATER SUPPLY

CHICAGO, June 26.—Unless the city council takes favorable action on demands for increased wages made by pumping station and fire apparatus engineers, Chicago is threatened with a strike within the next 24 hours which will deprive the city of water and fire protection. The engineers have declared they will go on strike tomorrow noon unless their demands are granted.

Eighteen hundred teamsters employed by the city and a large number of chauffeurs joined today in the strike of approximately 4000 employees of the street department who walked out Monday.

Members of the police department and fire department were granted wage increases by the council financial committee late yesterday.

Owen Moore Starred in Rex Beach Play at the American

OWEN MOORE, a favorite among motion picture devotees, in one of the most impressive scenes from Rex Beach's thrilling drama of mystery and adventure, "The Crimson Gardenia," which is being featured at the American Theater this week.

Never have the elements of mystery, romance and adventure been more deftly woven into a play than in Rex Beach's thrilling drama, "The Crimson Gardenia," which is now being presented at the American Theater. Barely does a screen production possess the power to sway the emotions of an audience—to hold the spectator in breathless suspense—to fascinate the beholder as does this swift moving drama of stirring action and exciting scenes.

Owen Moore, the dashing and magnetic young Goldwyn star, appears in the leading role and is given brilliant support by Hedda Nova, the beautiful and talented emotional actress, and a cast of extraordinary ability.

A clever comedy romance, "A Stitch In Time," starring Gladys Leslie, and a Pathe News Weekly are additional features of the picture program.

John Wharry Lewis' orchestra play interpretative musical scores in their usual delightful manner.

The performances Saturday night will terminate this engagement, and commencing with the matinee Sunday William Farnum will open a week's engagement in Zane Grey's stirring story of the Southwest, "The Lone Star Ranger."—Advertisement.

SERVICE DOES IT

Service is what is building this steadily increasing business.

Advertising Helps

But service is necessary to back up our statements.

We are giving more attention than ever to just this one thing—

SERVICE

Endriss Optical Company
509 Fourteenth Street
Opposite City Hall
Opticians & Optometrists

KISICH'S
Saddle Rock Restaurant
418 Thirteenth St.

LUNCHEON TOMORROW 60c

SALAD
Combination
SOUPS
Clam Chowder, Coney Island
Consomme Macaroni
Extra Thick Sirloin Steak with Paprika Butter
Crab Patties, Newberg
Stringless Beans au Beurre
Sante Potato
DESSERT
Cup Custard, or
Vanilla, Chocolate, Strawberry Ice Cream with Special Cakes, or
Apple, Apricot, Pumpkin Pie
Beverages

$1.25 Dinner Tonight $1.25

RELISHES
Fresh Shrimp Cocktail
Ripe Olives Radishes
SOUPS
Cream of Asparagus
Consomme A B C
FISH
Sea Bass au Gratin
Stuffed Spring Chicken and Jelly
Green Salad, Egg Dressing
VEGETABLES
Fresh Asparagus au Beurre
Cottage Fried Potatoes
DESSERT
Ice Cream with Cake Small Black

Dinner Dansant 6:30 P. M.
Telephone Oakland 1826

Telephone Oakland 2798

Mr. Jenkins

—a word about diamonds

—when you purchase these beautiful and valuable gems you want the assurance of a reliable dealer.

—this store is twenty-five years old and it has the confidence of a generation of patrons.

—See our large display of diamonds, beautiful blue-white perfect gems—RINGS, BROOCHES, PENDANTS—priced $15.00 to $750.00.

W. N. Jenkins
Jeweler and Silversmith
13th and Washington Sts.

OPTICAL

The child who is dull without glasses often becomes a bright child *with glasses.*

F. W. LAUFER
OPTICIAN AND OPTOMETRIST
487 Fourteenth Street
Phone Oakland 4010

Wedding Rings

Plain gold bands, platinum circles paved with diamonds, the new engraved rings in gold or platinum—wedding rings of many styles and prices are shown here.

Herbert Jackson Company
1432 Broadway
Next Ye Liberty Playhouse

HATS TOO

$1.00 WEEK

SMALL PAYMENT DOWN IS ALL

Finest Line of Suits or Overcoats to Be Had

COLUMBIA
OUTFITTING CO.
514 13th STREET
Between Washington and Clay Streets
We Give American Trading Stamps

BATTLING ORTEGA BEATS KRUVOSKY IN THRILLING BATTLE

BILL CLYMER TALKS HIMSELF INTO ANOTHER VICTORY AND OAKS ARE BELOW THE 500 MARK

ROWDY ELLIOTT DROPS THROW TO PLATE THAT COSTS OAKS GAME

Clymer Raves and Tears and Generally Acts Nutty While the Squirrels Peek Through the Knotholes.

This guy Clymer is getting altogether too ostreperous. He talked the Oaks out of another game yesterday and unless Foreman Howard and J. Cal can find a way of muzzling the Seattle boss or putting a Maxim silencer on him or something the series is liable to go blooey, blooey. When the Oaks scored three runs in the opening chuker Clymer was just as cockey as ever. "We staked you to four yesterday and beat you. We've staked you to three today and we're going to beat you again"

roared Bill from the first base coaching line and he made good on his threat or his promise, whichever it was. The final score was six to five and you can blame either Clymer or Rowdy Elliott.

ROWDY'S BOBBLE IS VERY EXPENSIVE.

Rowdy gets into the picture because he dropped a throw to the plate that allowed a man to score and paved the way for another tally in the same inning. Had the former Cub backstop glommed that ball the Oaks would have won the game but then there were several other "ifs" in the combat. For instance if Clymer had not yelped so much on the coaching line Pitcher Ray Kremer might not have been bumped for fourteen solid wallops. Ray has not been taking this kind of punishment lately and there was no reason to believe that the crazy quilt team skippered by Clymer could take any liberties with the local chucker. But Ray was not given a moment's rest by Clymer. The Seattle comedian was "on" Ray from the first pitched ball until the last man was out and he called the turn on the Oakland pitcher several times.

CLYMER'S COACHING GETS OAKS' GOATS.

This kind of coaching goes big with the fans and it gets the dough into the box office but it is never going to make a hit with the opposing pitchers. It's all new to the Oaks and it may take them a little time to get accustomed to it. With a flock of squirrels scampering up and down the lines looking for Clymer the enemy is bound to be distracted and then some of the Oaks were always looking for the keeper to slip out of the dug-out and lead Clymer away. But Bill was out there in the first inning and he was still there in the last pulling more stuff than was ever seen at a local ball yard. There is nothing uncouth in the Clymer vocabulary but that old boy can yelp with the yelpiest yelper that ever yelped his way out of Yelpville.

CASH CUSTOMERS LIKE BILL'S PEPPER.

The Oaks, of course, did not like the stuff put on display by the Seattle comedian but they had better get used to it. As long as the cash customer get a kick out of the Clymer antics that is all that is to be considered, but one little thing that Bill will have to cut out is delaying the game while he converses with his players. When Seattle got a runner on base Clymer made a practice of going up to the plate and, making a bluff at giving the batter a lot of directions. Maybe he just said "knock it out of the lot, kid," because guys like Ed Sweeney and Walsh and Knight are not taking any advice from Clymer even if he is their angel. It is simply a goat-getting stunt and is plenty fair enough from a Clymerish point of view, but it delayed the game some fifteen minutes yesterday.

THREE-RUN LEAD IS DISSIPATED.

The Oaks secured three tallies off Walter Mails in the first frame and under ordinary circumstances these tallies would have been enough to win. But there is nothing ordinary about a game in which this Clymer guy is mixed up. A walk to Compton an out, Walsh's double and Sweeney's single netted the enemy a pair of runs in the sixth and they helped themselves to another in the seventh. Then came the blowoff in the eighth when Kremer was nicked for five swats and his little pal Rowdy Elliott dropped a toss to the plate. The Oaks got another in the seventh and made it five in the ninth but they quit just one run shy of the Seattle total and for the first time this season our boys are below the 500 mark in the percentage column.

TAGGING THE BASES

Wonderful infield support by Kamm, Cavenes and Crandall was a factor in Jim Scott's success in pitching the Seals to a 9 to 2 win over the Salt Lake Bees. Nine hits were secured off Scott but he had very little to worry about with his team-mates giving him errorless support and taking a two-run lead in the fifth inning. The Bees took a 2 to 1 lead in the second, but the Seals tied it in the fourth.

Cliff Markle was allowed to go the full route in the box for the Bees, and the Seals connected for ten hits and waited for seven free passes to first base.

Fitzgerald and Kamm continued their good hitting with two safe drives each, while Phil Koerner was the best of the day in getting three.

Markle came close to tieing the Coast League strike out record by fanning nine of the Seals.

Two double plays by the Seals and one by the Bees added some extra pep to the game.

Markle was charged with two times at bat and connected for two hits. He also laid down a sacrifice. He hits the ball as well as any pitcher in the league.

The Seals and Tigers are trying their best to make a three-club affair of the Coast League race, winning their games while the Oaks are taking the count from Seattle. But the Angels will have to drop a few before it will look like the Seals and Tigers are trying to make it.

The Tigers defeated the Portland Beavers at Los Angeles 8 to 3, W. Mitchell hurling for the winners, while Oldham, Reppy and Sutherland hurled for the Beavers.

Johnny Mitchell, Babe Borton and DeVormer of the Tigers fattened their averages with three hits each. Sixteen hits in all were made off the Portland pitchers, while W. Mitchell allowed eight.

Oldham pitched the first inning for the Beavers and was touched for five runs to get charged with the defeat.

The Angels lead over the Tigers, who are in second place, is five games, while the Tigers' lead over the third place Seals is two and a half. The Oaks are three games behind the Seals, making them ten and a half games behind the first place Angels.

The Angels scored a pair of runs in each of the sixth and tenth innings to defeat Sacramento 4 to 2. Sacramento took a 2 to 0 lead in the fourth inning by touching Schultz for a couple of hits. Three hits off Larking, who pitched the full game for Sacramento, gave the Angels their 2 to 1 lead in the sixth and then the Coyotes came back in the seventh to get another pair of hits off Schultz and tie the score. The Coyotes started to bombard Schultz again in the seventh, but Manager Killefer rushed Fittery to the box and he saved the day, also getting credit for the win.

Sacramento players got all the extra base hits, Middleton hitting a homer and Wolter and Eldred doubles.

Manager Killefer of the Angels got four hits in five trips to the plate.

Tractors and Shastas Start Series Next Sunday To Decide Bush Title

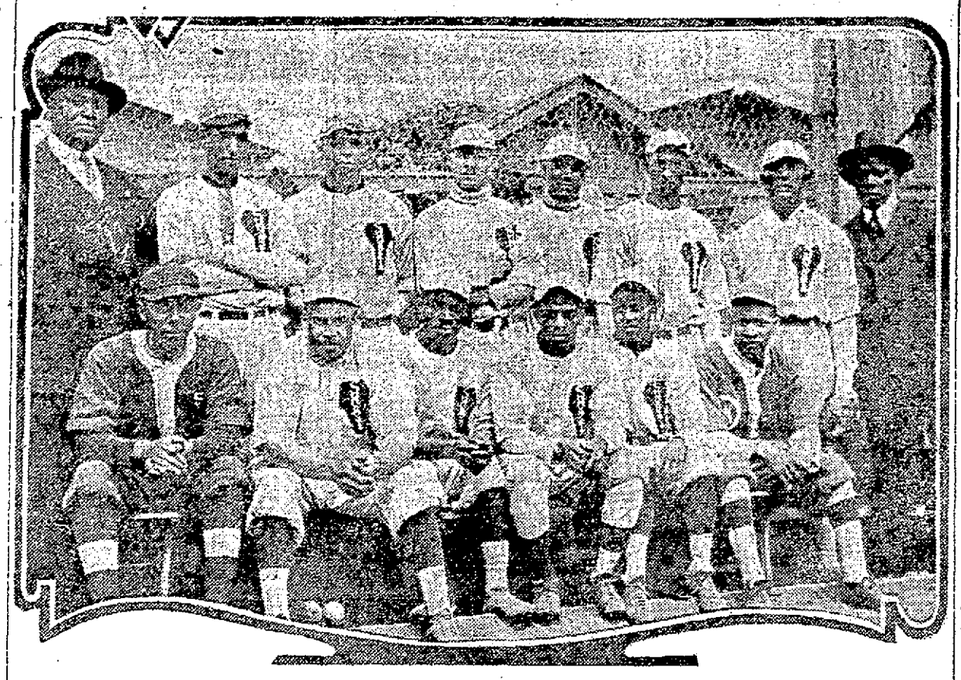

Top row, left to right—MANAGER TOD GRAHAM, CLAXTON, HOUSTON, DAVIS, PERRY, COOPER, BOST, TRAINER GREEN. Bottom row—FISHER, JACKSON, MEADOWS, WOODS, BROWN, VAUGHNS. They are the fellows that makeup the Shasta Limited ball team, the fastest colored aggregation in the state, and which meets the Best Tractors next Sunday at San Leandro in the first of a three-game series.

LOCAL MIDDLEWEIGHT BACK STRONG IN LAST 2 ROUNDS AFTER A POOR SHOWING

Jack Davis Surprises by Holding Jimmy Dundee to a Draw; McIvor Makes Good

By BOB SHAND.

Seven thousand cash customers and a few hundred gimme-boys left the auditorium last night convinced that they had witnessed the greatest night o' fightin' ever seen in this city. The card presented by Matchmaker Tommy Simpson simply brimmed over with action and there was not one of the seven battles that was not worth the trip to the auditorium to see. It was one of these zippity-biff shows, if you understand that kind of language. In other words, there was a knock-out hanging around the atmosphere there in every bout and the wonder of it all was that several of the young athletes were not rocked to sleep. The first two scraps were stopped by the referee before a K. O. could be delivered and at least two of the others would have ended in slumber had they gone another round.

The end of a perfect evening was the Battling Ortega-K. O. Kruvosky mill which, contrary to all precedents, proved one of the best battles of the night. The preliminary boys usually put on the best scraps, but the main-eventers did themselves proud last evening.

ORTEGA GETS VERDICT AFTER A HARD FIGHT.

Ortega got the decision at the end of four slashing rounds and everybody was satisfied but the Kruvosky delegation, who thought their man was entitled to a draw. Had the fight been held in London, Kruvosky would not have received a draw—he would have won the decision by a mile—but they don't count points here as they do across the big wetness. What California fans demand is aggressiveness, action and heavy hitting, and it was these three points that influenced the judges in deciding in favor of the Mexican middleweight.

Their battle was a repetition of their last meeting here. Kruvosky stepped around the ring poking his long left hand into the battler's good looks, but without inflicting any damage. Kruvosky tried to pull some up but Ortega's arms were always in the way and proved a fine defense for his stomach and chin. The Mission southpaw found many an opening for his straight left, but as he was going away every time it landed there was nothing behind it.

BATTLER IMPROVES AS CONTEST PROGRESSES.

Kruvosky took the first round easily, but the Battler improved from that point on and in the last canto he had Kruvosky hanging on the ropes. Any time a fighter grabs the ropes with a glove he is in distress and badly rattled. That's the way Kruvosky was in the fourth and had the fight been over a longer route, Ortega would have stopped his man. The Battler is just a trifle too tough and rugged for Kruvosky and he hits too hard. Every short arm jolt that the Battler landed shook the San Francisco boy from head to foot and Kruvosky was a mighty tired boy at the finish.

Jimmy Dundee was treated to a surprise package by Jack Davis, who got a draw with "Lucky." In the second round while Dundee was going away, Davis landed his new left hook on Jimmy's chin and he hit the canvas with a thud. He was up without a count and started after his man. The much hurt but Lucky stalled his way out of trouble. Dundee kept circling his man, landing with left hooks to the body and right slaps to the head, but Davis was the aggressor. The fourth round was Dundee's by a wide margin and some of the cash customers thought "Lucky" was entitled to the verdict on his work in this period. However, a draw was plenty fair enough.

FRESNO LIGHTWEIGHT MAKES A BIG HIT.

Joe McIvor, the Fresno lightweight, will do. Joe got a draw with Frank Luscher and proved a good game kid with considerable knowledge of the game of buff. Joe came strong to take the first two rounds, and he looked all over a winner, but Luscher risked and landed with lefts in the last pair of rounds and evened up matters. Luscher was badly hurt in the second round when he stopped a pair of rights with his chin, but McIvor did not know that Frank was in distress and stood off boxing instead of tearing in and trying to deliver the old ten-second clout. It was a wonderful fight.

Danny Edwards dropped Charlie Moy with a pretty right cross in the first round of their bout, but Moy came back strong and tagged Danny several times with right-hand punches. The draw decision handed down met with the approval of the fans.

YOUNG VIERRA GETS DRAW WITH COFFEY.

Young Vierra used a straight left against Joe Coffey and boxed himself into a draw. Vierra waited for the Parkside boy to come to him and then met him with a snappy left to the nose. Coffey tore after his man in the third round and fought himself into a draw. The last round was full of action with Coffey fighting his hardest.

Hughie Larson hoisted the distress signal in the second round of his bout with Red Magill, but he was allowed to last the round out. The referee stopped the thing in the third when Larson was clearly out-classed and had no chance to win.

Red Eresnan was having a fine time poking Jack Boyle's nose when the referee spoiled his fun by stopping the contest in the first round. If the scrap had gone another minute Boyle would have had no nose at all.

Battling Ortega will leave for Butte tonight where he is scheduled to meet Soldier Bartfield the night of July 3. Harold Broom will accompany the Battler and Manager Simpson will follow later.

Jack Davis was all swelled up last night. Mrs. Davis gave birth to a ten-pound red-headed boy yesterday morning and now Jack has four of a kind. Four red-headed boys is Jack's record and he is the proudest little four rounder in the game. The latest arrival is named Jack Davis Whittaker. "Davis" is a son of the late Herman Whittaker, famous novelist.

Mayor Davie and Captain Petersen sat close up to the referee where they could get a whiff of the rosin.

Frankie Burns and Jimmy Duffy were introduced as the guys who will provide the main event at the Auditorium on the afternoon of the Fourth. It was the intention of the promoters to stage this one at Emeryville but they have switched their plans.

Johnny Conde and Roughhouse Cooper will box the main event of a show to be given at Livermore Saturday evening, July 5, in connection with the Rodeo.

Allie Nack was on the job to challenge all the lightweights in the world and he received a nice hand. Allie is deserving of another match here.

Dolph Thomas of the allied promoters, acted as chief second to Charlie Moy. Frank Lawlor who was supposed to have broken with Kruvosky, occupied a ringside seat and rooted for the Mission southpaw.

The Vierra-Coffey fight MUST have been a good draw. Jack Murphy gave it to Coffey and Billy Brackett gave it to Vierra.

Both judges turned in Ortega slips after the main event.

One of the policemen in charge of traffic outside the Auditorium declared there were more machines parked on the lot than at any other show of any kind held at the municipal edifice.

Gordon M. Glidden, associated with Tommy Simpson in the promotion of boxing shows leaves today for Del Monte where he will hit a golf ball and walk a mile.

Grant Gorman, one of Oakland's real sportsmen, took in the battles. Grant has not been taking much interest in the doings of the pugs lately but he got enthusiastic last night. Several other sheriffs also attended the scraps.

Frank Lawlor wanted Kruvosky to win because he intended using the K. O. kid and Meehan as a Fourth of July attraction across the bay.

It was a great night for the redheads. Red Magill stopped Larson in the third and the referee had to pull Red Bresnan off Jack Boyle in the first.

Frank Pacassi, former manager of Jimmy Duffy and Frank Haynie is en route to Toledo for the big fight. Frank postcards from Kansas City that he will be at the big trouble and will tell us all about it in a letter.

Florence Sutton Wins 2 Events In Tennis Play

Defeats Mayme MacDonald and Wins With Mrs. Henry in Doubles

Florence Sutton and Mrs. Henry upheld the reputation of Southern California tennis players by yesterday defeating Carmen Tarilton and Mrs. Cushing in the women's doubles after two hard sets. Florence Sutton featured in this contest by her backcourt playing. Mrs. Cushing and Miss Tarilton held the tile in the women's doubles of the Pacific Coast championships being played at the Berkeley court, until they ran into Florence Sutton and Mrs. J. C. Cushing. The scores were 6-4, 6-4.

Roland Roberts did too much hard driving for the veteran Gardner in the men's singles, and Roberts won in three sets, 2-6, 9-7, 6-1. Next Sunday Roberts will meet Will Johnson in a set of matches that will decide the championship for men's singles and those who have kept close watch on the tourney predict that Johnson is in for a tough argument.

Florence Sutton displayed too much class for Miss Mayme MacDonald, Northwest champion, in the women's singles, and easily won in two sets, scores 6-1, 6-2. Miss Sutton played to her championship form.

Miss Meyers defeated Miss Wales in two sets, the score being 11-9, 6-4.

Will Johnson defeated C. Stickney in two sets, 6-1, 6-4.

Viv Breeden lost to Bill Parker in two fast sets, 6-3, 6-2.

EXPERTS DECLARE JESS WILLARD CAN'T GET INTO FIGHTING SHAPE

Champion's Muscles Soft and Flabby and His General Condition Is Far From Being What It Should. Dempsey Fit.

By FRANK G. MENKE,
International News Service Correspondent.

TOLEDO, O., June 26.—Legions of Willard Shouters arriving in this community trek out to see their idol, watch him from every conceivable angle in his workouts—and then they come away shaking their heads rather dolefully and shouting no more.

It's all because of the great fear that the king of pugilists may not be able to get into real condition for the slashing, bruising battle which the cyclonic Jack Dempsey is sure to wage.

Willard laughs at these fears. And so does every man in his camp. It is their belief that Willard will be in tiptop form when he steps into the ring July 4. They can't figure it any other way.

Every man who has worked out with the giant claims that he isn't soft and doesn't weary easily, as some persons claim. They assert, in unmistakable terms, that Willard today needs just about another week to fit himself for an overwhelming victory over Dempsey.

WILLARD BACKERS ARE SKEPTICAL.

But those enthusiasts who want Willard to win—want to bet the family bank roll on him—are skeptical. They realize that in the past week, during which Willard actually has trained strenuously and faithfully, a vast improvement has come about. But they feel that the remaining week is too short a time to generate the endurance that will be a vital need when confronted by the furiously aggressive and gloriously youthful Dempsey.

A vast number of folks here who came along figuring Willard was a "sure thing," reckon this way now:

"Unless Willard can accomplish the miracle in the next week or hardening his body inside and out and whipping his muscles back into their old-time power, his hope for the championship simmers down to a chance wollop to Dempsey's jaw or to his amidships section."

TEX O'ROURKE DOES NOT LIKE CHAMPION.

Tex O'Rourke, who trained Willard for his Havana battle, was somewhat startled by Willard's appearance. And this is the gist of what he said:

"Willard is slow and fat, lacks timing of his blows and seems to tire easily. I don't think he can get into real condition by July 4 to stand a terrific pace."

George Engle who trains Benny Leonard, is a wonderful judge of fighters' condition, and who was a Willard enthusiast, claims that Willard appears to him as slower and bulkier than even some of the champion's critics had pictured.

Tom Jones piloted Willard into a world's championship, after picking up Willard when he was little more than a novice and a joke battler. If any man is competent to judge of Willard's condition it is Jones. This is the opinion of Jones:

WHAT TOM JONES THINKS OF JESS.

"He isn't the Jess Willard of Havana, not by any means. He's fatter and much slower. However, I am hopeful that by fight day he will be in shape. I've already bet a bunch of money on him."

Tom Andrews, Milwaukee promoter, saw Willard and as a student of fighting form who has seen Willard in training for all his important battles, said: "Right now he is a fat ring man, old and slow in comparison with his Havana form. I thought before I came here he couldn't lose. But now he certainly does not appear like an unbeatable champion. If he doesn't speed up in his training he will go into the ring July 4 far below necessary form."

SOME FOLKS EXPECT SLAM-BANG BATTLE.

Folks who have no real choice in the fight who yearn only for a slam-bang thrilling contest really view Willard's present lack of fighting condition rather cheerfully. Many have believed all along that Willard is too big and too rugged for Dempsey and that the fight would be too one-sided to be entertaining. Now they are perking up because they figure that if Willard lacks perfect form it will just about offset his natural advantages and make all things about 50-50 when the two gladiators enter the ring. Willard planned to whirl through the last week's training at a hurricane clip. All of his energies will be bent toward hardening his resistance power and speeding his attack—a wise course. Willard's footwork, despite great improvement shown during the past week, is still slovenly; his timing is better but far from what it needs to be. And Jess Willard, powerful though he is and wonderfully muscled, seems to tire when the battling with his partners grows a bit serious.

ONLY CHANCE PUNCH CAN COP THE BACON.

The punching power of the mighty champion perhaps is as great as in the years of his prime but his muscles aren't tuned to stand the long, long strain that twelve rounds of fighting will demand. And a soft-muscled champion never yet won a fight unless he was lucky enough to drive home a chance wallop early in the fray.

"TAD" SAYS WILLARD IS DRIVING SCRIBES DAFFY

By "TAD."

TOLEDO, O., June 26.—The fellow who picks the winner of the big fight correctly is just a good guesser and don't let anyone tell you that he isn't. He knows right now that his pick is only a hope. It's just like tossing a coin. Sport writers who have followed the boxing game for years come here and for the life of them they can't figure this thing out. Of course, there are fellows who dropped in with their minds fixed and won't change. They are like the Democrats who are Democrats because their fathers were.

It is probably the toughest fight to pick that was ever staged. On one side you have a champion, a big, good-natured Hercules. He beat the greatest fighter that ever lived. Some say that his fight was a fake. Others argue that it was on the square. Be that as it may, as George Monroe used to say, Willard won.

Willard is big. He is so big that he actually frightens you. Gee! He's big! Every time you see him he seems to be bigger. In the hotel here, in the morning, you often see a six-footer strutting around like a peacock. He looks like a giant strolling among bellboys, cigar girls and cake eaters.

Soon through the front door looms a large form. The swelled up guy seems to shrink. He looks like a runt and he wears a silly smile. The huge form is Willard. The only things in the Hotel Secor that make him small at all are the giant pillars in the lobby. Are you jerry to the size of this stripling who stands six feet seven? That one side of the story.

DEMPSEY JUST HITS AND THEN SOMETHING DROPS

On the other hand, we have a black-haired Irishman who knows nothing but a fight; a big Terry McGovern who has knocked out everything in the heavyweight class; a terror who knocked out Fred Fulton and Carl Morris. No one knows how he does it. He just soaks 'em. They are all too big for him until he hits them. He stands over six feet tall and weighs 200 pounds. He is young—his opponent quite past the age of a successful pugilist. Dempsey is all thrills. His opponent has seen it all. He is quite blase. We go to their camps every day. One day Willard is slow, the next day he appears fast. But he is always big.

Two New York sporting writers arrived today. Both were Willard boosters. One saw Willard today and changed his mind. The other, an old-timer, looked at Willard and smiled contentedly. He looked in at the Dempsey show later and saw Dempsey drop Tate with his left. He left immediately. He was disgusted. He said:

"I've seen circuses before, gentlemen."

That's the way it goes. If the scribes here are'nt all daffy before July 4 the winner will be there all alone.

Even Movie Man Will Watch Boys At San Leandro

Gillespie and Claxton to Hook Up in Big Mound Battle

By EDDIE MURPHY.

Manuel Duarte, manager of the Halton-Didier team of Alameda, is the third manager to toss his bat and glove on the baseball diamond and say that his team must be considered a fighting chance to cop the bush championship of Northern California. The C. L. Best Tractors of San Leandro and the Shasta Limiteds of Oakland will meet next Sunday at San Leandro in a game that will be the first of a three-game series and which the managers claim will determine the championship. The Tractors recently defeated the Halton-Didiers in a series, but Duarte says that should the Shastas win from the Tractors, his club must be considered, as the Halton-Didiers have won an extra inning game from the Shastas, while they tied in another extra inning one. A third game between the Shastas and Halton-Didiers is to be played at Alameda July 13, and should the Shastas beat the Tractors next Sunday, no one can deny Duarte his claim.

But getting to the affairs that most interest the bush baseball fans at the present time, next Sunday's battle at San Leandro between the Tractors and Shastas promises to be one of the best to be witnessed on a bush lot in many moons, and is also to be played before the largest crowd to attend a game this season. The game is being so much talked about around town that moving pictures of it are to be taken for The TRIBUNE-Kinema Weekly. The Tractor team has not lost to an amateur team since last March and fans of San Leandro were so used to seeing their team win that they were staying away from the games. But next Sunday every fan in San Leandro should be out to root for their club, as the talk of the movies and the tough battle that the Tractors are in for has spread fast.

Bill Wagner, manager of the Tractors, is wondering how he will accommodate the crowd without ground rules, as he has already received many requests that seats be reserved. At San Leandro it is a case of "get what seat you can," so the early arrival will be the lucky one. A parade of a couple of hundred fans in automobiles will leave West Oakland and make its way through the business district to San Leandro, and there lots of rooting will be done for the Shastas.

STRIKEOUT KINGS PROMISE TO PUT UP PITCHING BATTLE.

Arguments concerning the game are many among the bush fans and one of them that brings the most discussion is the question of what pitcher will fan the most batters in the game. Johnny Gillespie, a lad of Technical High School and who has won his first two starts for the Tractors by shutouts, will be in the box for the Tractors again, with Jimmy Claxton working for the Shastas. Both have gained the reputation of being the king of strikeouts, and a check is being kept since their last couple of games to see which pitcher will fan the most by the end of next October. Last Sunday Claxton set the strikeout record for one game by fanning 22, although earlier reports showed he fanned 19. The official scorer failed to credit Claxton for strikeouts when the catcher missed a third strike and tossed the batter out at first. A delegation of Technical High School students will be out to the game to root for Gillespie. It should be some ball game, whether it finishes with a large or small score, as all the boys are in the game to win and will be full of fight, while the supporters of each team are going nutty about it already.

TWO JUDGES AND REFEREE WILL DECIDE

TOLEDO, Ohio, June 26.—There will be a 24-hour delay in the formal announcement of the names of the officials for the heavyweight championship contest between Jess Willard and Jack Dempsey here July 4. The delay was caused by the failure of Adam Empie, secretary of the army, navy and civilian board of boxing control and W. A. Gavin, a member of the executive committee, to catch their train from Toledo to New York late yesterday afternoon. They will not arrive in New York until late this evening, too late to hold a meeting of the executive committee of the board.

Two judges and a referee will decide the contest. This was positively announced yesterday.

YANKEE TENNIS PLAYERS WIN IN ENGLAND

WIMBLEDON, England, June 26.—American tennis players won four matches and lost one in yesterday's singles play for the world grass court championship. They also won one and dropped one in the doubles.

Graves (America) defeated Bingham (England), 6-2, 6-4, 6-1.

Davis (America) defeated Teall (England), 6-0, 5-7, 6-4, 6-0.

Washburn (America) defeated Aitken (South Africa), 8-6, 6-8, 6-0, 6-0.

Cannon (America) defeated Henty (England) 7-5, 6-1, 1-6, 6-1.

Thomas (Australia) defeated Griffin (American), 5-7, 2-6, 6-4, 7-5, 7-5.

Garland (America) drew a bye.

Garland and Cannon (America) defeated White and Oakley (England), 8-6, 0-6, 10-8, 6-3.

Gore and Barrett (England) defeated Lovibond and Asthalter (America), 6-8, 8-6, 6-1, 6-3.

Durack and Wylie to Swim Under P.A.A.

Miss Fanny Durack and Miss Mona Wylie will not do any swimming during their stay in the United States unless working under permission from the Amateur Athletic Union of the United States. The pair of mermaids have come here from Australia with the idea of touring the United States and Canada and competing with the best swimmers that can be found. Miss Durack is the world's best stroke champion, and she and Miss Wylie will soon be seen swimming at one of the Eastbay beaches.

Local Bank Nine Will Play Berkeley

The Oakland Bank of Savings baseball team will meet thd team from the First National Bank of Berkeley, in a return game, Saturday. The first game between these teams ended in an 8-5 defeat for the Oakland lads, so they are going out with fire in their eyes determined to make a cleanup on the boys from the learned city. Young Texdahl will be on the mound for the First of Berkeley.

In their previous game, Von Mandersheid took a notion to fool around with his lineup and started Fred Bateman in the box against Berkeley. Fred lasted until the third inning when the score card read seven for Berkeley, so quietly walked to the water bucket leaving the bases full with nobody out for Joe Hunter to buck up against. The scoring ended right there, and the outfit from Berkeley was lucky to get even one more during the game. In fact, they only got one more measly scratch hit. Consequently, Von has used a little gray matter and is going to start Hunter off to begin with.

Steve Dalton Wins From Eddie Huse

VALLEJO, June 26.—Steve Dalton secured the decision over Eddie Huse of Seattle in the main event at the Airdrome theater last night. Willie Penn of Mare Island and Dave Shade of Concord boxed a four-round draw. Joe Perry of San Francisco quit in the second round to George Haney of Martinez. Willie Daly of the Shipfitters boxed a four-round draw with Eddie Shaffer. Danny Reese secured the decision over Johnny Benn and Frankie McCann of Oakland defeated Spider McFadden of this city.

Vallejo Yachtsmen Arrange Big Feast

VALLEJO, June 26.—The members of the Vallejo Yachting and Rowing club are to hold a turkey feed next Saturday evening in honor of ex-Commodore Herman Streichan, who has just returned from France, after serving with the A. E. F. The "stag" gathering will be held at the clubhouse on the waterfront, and according to the social committee the "chow" pennant will "break" out at 9 o'clock sharp.

Sporting Gossip

by Bob Shand.

Harry Anderson opines that they call Brown, the Los Angeles pitcher, "Curley" on account of his curly curves. Maybe so, Harry, maybe so.

Did you ever see an old lady dodging traffic at Twelfth and Broadway on a busy afternoon? That's the way the Oaks ran bases Tuesday.

The question before the house is "How long can Bill Clymer act as he is doing every day and remain absent from the booby hatch?"

If Bill isn't careful some guy with a peaked cap will step up to him one of these fine days and chirp "Come on, Napoleon, it's time to climb the trees and feed the goldfish."

Anyhow, these smart paragraphers can never call Clymer "Dropper." Poor Bill can't drop any lower than where he is now reposing—in the basement.

It should be nice and cool in the cellar these hot days, but Clymer gets hot every time you remind him of where his team is.

"Kid" Parker, the hat man, doesn't wish the populace any ill luck, but it was only yesterday we heard him remark that he wished a tornado would hit Oakland and blow every hat into the bay.

Herb Remmer, who was accused of going fishing without hooks, denies the allegation. "That's all the bunk about me not having hooks," said Rem this morning. "It was only the bait and the line that I forgot."

When they play that ball game at San Quentin it is not likely that home runs will be allowed. Some of these birds, however, should be experts stealing bases.

If this phoney strike doesn't end soon the old song, "Hello, Central, Give Me Heaven" will be revived. You've got as much chance of getting heaven as any other number these days.

Don't write any letters to your best girls this week. The old two-cent postage rate returns July 1.

The bird who bought a hundred dollars' worth of two-cent stamps when he heard the rate was to be increased to three cents can now unload his stock.

J. T. McCray's Black Checker homer pigeon moved a whole lot faster than the average checker player when it made an average speed of 607 yards a minute.

Old Uniforms Sought for Annual Game

Any manager having an old set of baseball uniforms that he would like to dispose of might be able to do so by phoning Clarence Block at Lakeside 1600, or writing him, tenth floor Syndicate building, 1440 Broadway. The uniforms are to be worn by the Cubero team, which meets the Grants in the annual game which is to be played in Mexico City, July 4. Block would like to land the uniforms as soon as possible.

Billiard Notes

"Chick" Wright won the last night's play against R. B. Brunner by a margin of 5 points.

The balls broke badly throughout the evening, with the result that no average to speak of was made. This result gives Wright two games out of the block of three.

"Chick" Wright announces that he will deliver a lecture on billiards next Monday evening at Wright's parlors, 422 Thirteenth street.

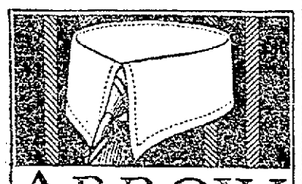

ARROW
TROY TAILORED
SOFT COLLARS
FIT WELL—LOOK WELL
—WASH EASILY

Cluett, Peabody & Co., Inc., Troy, N.Y.

NOW OPEN
WRIGHT'S BILLIARD PARLOR
470 12th st., near Broadway
Largest on Pacific Coast
34 TABLES
Billiards 30c per hour.
Pool 2½c a Cue

USERS of Firestone Gray Sidewall Tires recommend them on their actual record of mileage. If you don't know them, the following adjustment scale should help win your confidence:

Fabric Tires - - - 6,000 Miles
Cord Tires - - - 8,000 Miles

Firestone
Most Miles per Dollar

Oakland High Girls' Boat Crew Is Given Praise

Lieutenant Dougherty of the United States Marines and who acted as a judge at the recent high school and interclug regatta held on Lake Merritt, has a lot of praise to deal out to Eastbay high schools for taking advantage of instructing pupils in the art of rowing on Lake Merritt. Dougherty was much surprised at the skill displayed by the high school crews of girls, particularly with that of the Oakland High crew, which won the cup by finishing in first place, beating out crews of Technical, Fremont and Berkeley.

Dougherty has watched many high school and university crews in rowing and, being that he is an instructor of rowing in the service, he ought to know a good crew when he sees one. One member of the Oakland High crew that received special praise was Gladys Silverstein, coxswain. Dougherty said that he never saw a better drilled coxswain than Miss Silverstein, and that she could make more than a match for some of the best in the service. "She would look like a champion on the best rowing crew in the country," was a part of Dougherty's talk on the work of the Oakland High coxswain. The Oakland High crew was piloted by Dorothy Davis, and won the prize Totilla drill as well as the race. Oakland High has her crew ready to meet any of the high school rowing crews in the state. The remainder of the crew follows: Left side—Grace Luth, Margaret Davis, Anne Zentner, Sumie Morishita, Wilma Coates and Emma Schwedler. Right side—Violet Young, Alice Smith, Helen Dalzel, Mary Glick, Lillian Beedle, Alice Megladdery and Katherine Garfinkle.

American League

RESULTS YESTERDAY.

Washington 8, Boston 3, first game; Boston 1, Washington 0, second game.
New York 4, Philadelphia 3.
Chicago 7, Cleveland 1.
Detroit-St. Louis game postponed on account of wet grounds.

STANDING OF THE CLUBS.

Club—	Won.	Lost.	Pct.
New York	33	16	.673
Cleveland	33	19	.635
Chicago	33	20	.622
Detroit	25	26	.490
St. Louis	24	26	.480
Boston	22	27	.449
Washington	20	32	.385
Philadelphia	12	36	.250

National League

RESULTS YESTERDAY.

Boston 9, Philadelphia 4, first game; Philadelphia 5, Boston 2, second game.
Chicago 3, Cincinnati 1.
Brooklyn 9, New York 4.
St. Louis 3, Pittsburg 1.

STANDING OF THE CLUBS.

Club—	Won.	Lost.	Pct.
New York	34	18	.654
Cincinnati	32	21	.604
Pittsburg	30	24	.556
Chicago	29	25	.537
Brooklyn	26	29	.473
St. Louis	24	29	.453
Philadelphia	18	32	.360
Boston	18	33	.353

PERCY AND FERDIE---In Which Brother McPhut Fails to Respond - - - - By H. A. MacGILL

Creator of the Hall-Room Boys.

Pacific Coast League

STANDING OF THE CLUBS.

Club—	Won	Lost	Pct.
Los Angeles	49	29	.628
Vernon	42	32	.568
San Francisco	42	37	.532
Oakland	37	38	.493
Salt Lake	34	36	.486
Portland	32	39	.451
Sacramento	31	40	.437
Seattle	27	43	.386

HOW THE SERIES STAND.

Seattle 2, Oakland 0.
San Francisco 2, Salt Lake 0.
Vernon 2, Portland 0.
Los Angeles 2, Sacramento 0.

Second Soccer Game of Season to Be at Neptune Sunday

The second game of the season in the Shipbuilders' Soccer League will be played next Sunday afternoon at Neptune Beach, with the Moore Shipyard and the Alameda Bethlehems being the attraction. The league was organized more than a month ago, which has given plenty of time for the boys to put in practice. Much rivalry exists among the players of those teams and a good contest is expected. The Alameda Bethlehems carried off the state championship on the field, but the Moores say that will not let them get away with it on the water. The game will start at 230.

YESTERDAY'S BOX SCORES

SAN FRANCISCO-SALT LAKE.

SAN FRANCISCO.

	AB	R	H	PO	A	E
Schick, cf	5	1	1	5	1	0
Fitzgerald, rf	4	2	2	0	0	0
Hunter, lf	4	0	1	0	0	0
Koerner, 1b	4	2	3	11	0	0
Crandall, 2b	2	1	0	2	2	0
Caveney, ss	5	0	1	3	6	0
Kamm, 3b	3	0	2	4	2	0
Baldwin, c	3	1	0	2	2	0
Scott, p	4	0	0	0	3	0
Totals	33	7	10	27	16	0

SALT LAKE.

	AB	R	H	PO	A	E
Maggert, cf	2	0	1	0	0	0
Smith, rf	3	0	0	1	0	0
Johnson, ss	4	0	1	3	3	0
Mulvey, lf	3	0	1	2	1	1
Rumler, cf	4	0	1	0	0	0
Sheely, 1b	4	0	1	11	0	1
Krug, 2b	3	1	0	1	1	0
Mulligan, 3b	4	1	2	1	2	0
Markle, p	2	0	0	0	1	0
Dale	1	0	0	0	0	0
Totals	32	2	9	27	11	2

Dale batted for Markle in the ninth.

Score by innings:

San Francisco	0 1 0 1 2 0 0 2 1	7
Salt Lake	0 2 0 0 0 0 0 0 0	2

Summary: Two-base hits—Maggert, Mulligan, Koerner, Kamm. Sacrifice hits—Crandall, Hunter, and Markle. Struck out—My Markle 9, by Scott 3. Bases on balls—Off Markle 7, off Scott 4. Runs responsible for—Markle 7, Scott 2. Double plays—Mulvey to Johnson; Scott to Caveney to Koerner; Crandall to Caveney to Koerner. Umpires—Bedford and Finney.

SEATTLE-OAKLAND.

SEATTLE.

	AB	R	H	PO	A	E
Compton, rf	2	1	1	1	0	0
Cunningh'm, cf	5	0	1	3	0	0
Walsh, lf	5	2	2	3	0	1
Knight, 2b	5	1	2	0	5	0
Sweeney, c	4	0	2	5	2	0
Gleichmann, 1b	0	0	1	5	1	1
French, ss	4	1	2	3	1	0
Derrick, 3b	4	1	2	2	0	0
Mails, p	2	0	0	0	0	
Bigbee	1	0	0	0	0	0
Reiger, p	1	0	1	0	1	0
Totals	33	6	14	27	10	2

OAKLAND.

	AB	R	H	PO	A	E
Cooper, cf	1	0	0	0	0	0
A. Arlett, 3b	4	1	0	0	0	0
Willie, rf	4	0	0	2	1	0
Murphy, 1b	4	2	1	3	1	0
Lee, lf	4	2	1	6	1	0
Bohne, 2b	4	1	2	3	3	0
Stumpf, ss	2	0	0	3	3	0
Elliott, c	4	0	1	3	0	1
Kremer, p	3	0	1	1	1	0
Roche	0	0	0	0	0	0
Totals	30	5	6	27	10	1

Bigbee batted for Mails in seventh. Roche batted for Stumpf in ninth.

Score by innings:

Seattle	0 0 0 0 0 2 1 3 0	6
Base hits	0 1 1 1 2 2 2 5 0	11
Oakland	3 0 0 0 0 1 0 1 0	5
Base hits	3 0 0 0 1 0 1 0 1	6

Summary: Two-base hits—French, Walsh. Sacrifice hit—Stumpf. First base on balls—Off Mails 2, off Kremer 3, off Reiger 1. Struck out—By Mails 6, by Kremer 3. Sacrifice fly—Gleichmann, Roche. Double plays—Lee to Murphy; Bohne to Stumpf to Murphy. Runs responsible for—Mails 2, Kremer 4, Reiger 1. Left on bases—Seattle 7, Oakland 3. Three runs, 4 hits off Mails, 21 at bat. in 6 innings. Credit victory to Reiger. Time of game—1 hour, 30 minutes. Umpires—Casey and Guthrie.

LOS ANGELES-SACRAMENTO.

LOS ANGELES.

	AB	R	H	PO	A	E
Killifer, cf	5	1	4	5	0	0
Bates, 3b	5	1	1	2	1	0
Fournier, 1b	4	0	1	12	1	0
Crawford, rf	2	0	0	0	0	0
Kenworthy, 2b	4	0	2	2	5	0
Ellis, lf	3	1	1	1	0	0
Fabrique, ss	3	1	0	1	2	0
Boles, c	3	0	0	5	1	0
Schultz, p	3	0	0	0	1	0
Fittery, p	1	0	0	2	0	0
Totals	34	4	9	30	12	2

SACRAMENTO.

	AB	R	H	PO	A	E
Pinelli, 3b	3	0	0	0	0	1
Middleton, lf	4	1	1	1	0	0
Eldred, cf	3	0	1	2	0	1
Wolter, rf	5	0	2	2	0	1
Rodgers, 2b	5	0	0	5	5	0
McGaffigan, ss	4	1	1	5	2	0
Orr, 1b	2	0	0	9	2	0
Fisher, c	4	0	1	3	1	1
Larkin, p	4	0	0	0	1	0
Totals	34	2	6	30	15	2

Score by innings:

Los Angeles	0 0 0 0 0 2 0 0 0 2	4
Sacramento	0 0 0 1 0 0 1 0 0 0	2

Summary: Innings pitched—Schultz 7 1-3. Stolen base—Eldred. Home run—Middleton. Two-base hits—Wolter, Eldred. Sacrifice hits—Middleton, Orr, Boles. Bases on balls—Off Schultz 1, off Larkin 3, off Fittery 1. Struck out—By Schultz 3, by Larkin 1, by Fittery 1. Double plays—Orr to McGaffigan; Rogers to McGaffigan to Orr. Runs responsible for—Schultz 2, Larkin 1. Left on bases—Los Angeles 3, Sacramento 8. Credit victory to Fittery. Umpires—Held and Eason.

PORTLAN-VERNON.

PORTLAND.

	AB	R	H	PO	A	E
Speas, lf	5	1	2	2	0	0
Westerzil, 3b	3	0	1	3	0	0
Blue, rf	3	0	0	2	0	1
Maisel, cf	4	0	1	5	0	0
Siglin, 2b	4	0	0	0	2	0
Baker, c	4	0	1	8	2	0
Koehler, 1b	3	1	0	3	1	0
Rader, ss	4	1	2	1	1	1
Oldham, p	1	0	0	0	0	0
Reppy, p	1	0	0	0	1	0
Sutherland, p	2	0	1	0	0	0
Totals	34	3	8	24	7	3

VERNON.

	AB	R	H	PO	A	E
Mitchell, ss	5	1	3	2	3	0
Chadbourne, cf	4	1	1	2	0	0
Meusel, 3b	5	1	2	1	2	1
Borton, 1b	4	2	3	8	0	0
Eddington, rf	5	0	1	1	0	0
High, lf	4	1	1	7	0	0
Fisher, 2b	4	2	1	3	3	0
De Vormer, c	1	0	3	3	0	0
W. Mitchell, p	4	0	1	0	2	0
Totals	39	8	16	27	10	1

Score by innings:

Portland	0 0 0 0 3 0 0 0 0	3
Vernon	5 0 0 0 1 0 1 1 *	8

Summary: Stolen bases—Speas, Fisher, De Vormer. Two-base hits—Speas, De Vormer, Meusel. Three-base hit—Fisher. Sacrifice hits—Westerzil, Blue, Borton. First base on balls—Off Sutherland 1, off Mitchell 1. Struck out—By Reppy 2, by Sutherland 4, by Mitchell 3. Innings pitched—By Oldham 1, by Reppy 3 1-3, by Sutherland 4 2-3. Runs responsible for—Oldham 2, Reppy 1, Sutherland 1, Mitchell 1. Charge defeat to Oldham. Umpires—Phyle and Frary.

Oakland Athletic Club to Stage Fun

A night of comedy athletics will be staged by the new Oakland Athletic Club this evening at the Piedmont Pavilion and a lot of good laughs are in store for the members. Until the name was changed from the Piedmont Athletic Club, only swimming was featured, but under the new name members will be asked to prepare themselves for all lines of sports, such as tennis, basketball, swimming, racing, baseball and handball.

Some of the best swimmers in the country belong to the Oakland Athletic Club and will perform in the tank tonight. A few are Stubby Kruger, Clarence Lane and Grace. Some of the stunts on tonight's program are: Blindfold race, clothes-changing contest, Hawaiian dancers, movies, fastest time in swimming across the tank and high diving. Swimming will be from 10 to 12 p.m.

Men's half-soles are costing $1.60 after July 1 under a new scale of repairs adopted by master shoe repairers at Fresno.

DEMPSEY'S MANAGER THINKS JESS WILL NOT ANSWER THE BELL AFTER TAKING BEATING

"Willard Isn't the Gamest Fighter in the World," Asserts Kearns

By ED W. SMITH

TOLEDO, Ohio, June 26.—"Well, he knocked Tate out again, didn't he?" remarked Jack Kearns yesterday afternoon at the Overland Club camp, where Jack Dempsey is training for his Fourth of July fight with Jess Willard. "That's exactly what I told him to do if he could. What's the use of fooling along with these fellows? This is training for a fight and no monkey work on our part."

Kearns didn't see the knockout of Tate because he was talking to a couple of friends back of the canvas wall at the time. There was a dead stillness in the arena when the punch came off, a sudden shift on Dempsey's part with Tate just just about to make a right-hand lead. Jack shifted his feet, let fly a baffling camouflage right there and then, stepping in with his other foot out, hooked over a beauty left to the chin that knocked Tate as dead as any mackerel in the barrel.

"That's the way to fight and that's the way to train," remarked one bystander.

"I think so," said the manager and then he started to unbosom himself of a few ideas that he had in mind.

"While we are discussing this thing of fighting let me tell you about something that has been on my mind for some time and I want to make myself entirely plain.

NOTHING SECRET IN DEMPSEY'S TRAINING.

"There is nothing in the Dempsey camp that is secret at all. Anybody we have confidence in can come in here any time and find out what we are doing. A lot of stuff has been printed about how Dempsey will fight this big fellow on the Fourth; much of it is solid ...e and a great deal more of it is rot.

People come in here every day with suggestions about how Jack should fight. Some say he should stand off and box at long range with the champion and others say he should buckle right in and tear away at the big chap's belly. They have a lot of ideas, some of them good and some of them utterly ridiculous.

"Now what I want to say at this time about his system of fighting is just this:

"Jack Dempsey has only the one way of doing when time is called for the first round. He never did anything but this in his life, and it is my candid opinion that if he lives to be a hundred years old and is fighting everyone of those years, that he will do nothing else but that.

"He'll tear in when the first bell is sounded and will crowd the champion to the limit. He will go in, in that zigzag manner of his, wagging his head from side to side and ripping in all sorts of punches from every conceivable angle.

"That's his only style and what's the use of the critics talking of him using any other? Jack is a good boxer, but he is not fancy in anything that he does. He is a bulldog who knows nothing but fighting as soon as he hears the smash of that gong.

PREDICTS SURPRISE FOR THE CHAMPION.

"And he'll give this champion, who isn't the gamest man in the world, the biggest surprise of his career when he gets his first view of him in action and gets the first taste of one of his punches. It is my belief that there never in any time was such a fighter as Dempsey, and when I say this I don't care whom you take in—all the Sullivans and the Corbetts and the Fitzsimmons and the Jeffries and al that lot.

"All of the oldtimers went by the book. By that I mean they had the stereotyped way of proceeding when the bell rang. This fellow is totally different in every way. He doesn't fiddle, he doesn't feel his man out. He doesn't do anything that the ordinary fighter does. He simply goes in there with the greatest smashes man ever delivered and nobody can stand up under the cannonading he will deliver.

"I'll repeat right here that Willard will be the first champion to sit in his corner and admit defeat. By that I mean that I believe that Willard will refuse to come out of his corner for one of the rounds, which one I would not care to predict. Just that and nothing more. Dempsey will make him stop to a moral certainty."

Burned Smelters Being Rebuilt

SAN JOSE, June 26.—Work of rebuilding the two smelters recently destroyed by fire at the New Almaden mine has been started and it is expected the buildings will be completed and machinery installed in about six weeks. The loss due to the fire was about $50,000. About 50 men were laid off as a result of the blaze.

[Number Thirteen of a Series]

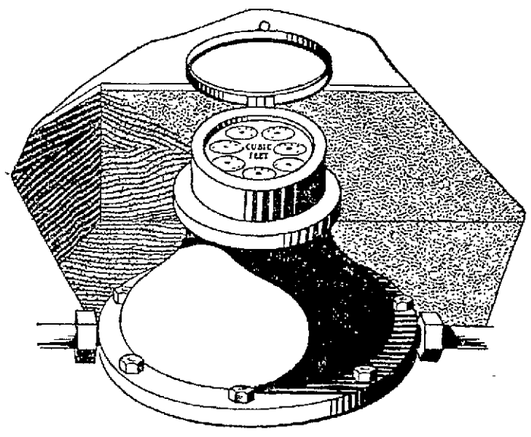

Does your meter work over-time?

Yes—meters have been found that were not registering correctly.

But the meters used by this company do not register more water than passes through them—more water than is actually used. They might sometimes register less by becoming clogged with dirt or sediment from the outside.

This condition may cause the meter to run slow—and you are charged with less water than is actually used.

In the past, when consumers have insisted that their meters registered high, these meters have been taken out, sealed and tested in the presence of the consumer.

During the past year about 1000 meters were taken from the ground and tested, after being in use from 1 to 5 years. None of these meters registered high. Only a small number registered less water than the amount actually passing through them.

The meter in your parking is a cash register—counting accurately the water you use—and reporting its reading to our inspectors. This reading, turned in at the office, forms the basis of the bill you receive.

East Bay Water Co.

DOMESTIC INDUSTRIAL

Of course, Chesterfields have taste. And it's *some taste*, too.

But the thing that Chesterfields do that no other cigarette does or can do is to *satisfy*.

Chesterfields *satisfy* your smoke-hunger just as a drink of cold water satisfies your thirst. They go straight to your smoke-spot.

And the formula for the Chesterfield blend is the manufacturer's secret. Unlike a patent, it cannot be copied or even closely imitated.

Just ask your dealer for a package of those cigarettes that "satisfy."

Liggett & Myers Tobacco Co.

20 for 18¢

Chesterfield CIGARETTES

—of Turkish and Domestic tobaccos—blended

Moisture-proof package keeps them firm and fresh, whatever the weather

INDUSTRIAL NEWS EAST AND WEST : : SHIPPING : : DAY'S EVENTS IN WORLD OF FINANCE

CONDITION OF STATE'S CROPS REPORTED GOOD

Crop conditions in California are discussed in the Weather and Crop Bulletin issued by the Department of Agriculture for the week ending June 24, as follows:

"Wheat, barley and oat harvest continues with uneven yields. Early sown wheat and barley good crops, but some late sown barley being cut for hay. Large hay chop being harvested under favorable conditions. Rice in excellent condition; large crop planted. Cotton and corn making good progress. Good crop of potatoes being dug. Sugar beets, beans and tomatoes making fine growth. Fruit excellent and plentiful. Ranges are drying fast, but cattle and sheep are in excellent condition."

Local Produce

Peaches flooded the market this morning and prices showed a sharp decline, 40-pound lugs of Alexanders dropping 50 cents and Rivers declining 15 cents a basket. Strawberries and raspberries each declined $1 a chest and currants advanced $1 a chest.

Black cherries declined 1 cent a pound and single-layer fresh figs dropped 25 cents a crate. Apricot prices are unchanged and early apples remain firm.

Sacramento valley graded asparagus is quoted 2 cents a pound above the price of yesterday. Local green corn declined $1 a sack.

Poultry receipts are reported heavier and prices are showing a downward tendency.

Receipts of citrus fruits are reported lighter. Prices have shown but slight fluctuation in several days.

FRUITS.

Citrus fruit—Oranges, Valencias, $3.75@5.25 a box.

Lemons—Sunkist, $6.50@7; others, $0@6.50, according to quality.

Grapefruit—Sunkist, $5; choice, $1@4.50 a box.

Apples—Yellow, Newtown Pippins, 3½@4-tier, $3.75@4; 4½-tier, $3.25@3.50 a box; red Astrakan, $1.25@1.50, 20-lb box: standard box, $2@2.25; crab lugs, $1.50@1.75.

Cherries—Local, black, 10@12c a lb; Royal Anne, 13c a lb; whites, 8@10c; Anzac Zone, $1.25 a box, 15c a lb.

Peaches—Alexander, 40-lb lug, $1.25@1.50; 50@75c a box; river, 60@85c.

Pears—Sugar, $1.25 a box.

Plums—Cherry, 75@85c a drawer; Beauty, 20-lb box, $1.25.

Apricots—$1.25 a box; $2.75@3 a lug; $1.25@1.50 a crate.

Fresh figs—Single layer, 75c@$1 a box; double layers, $2@2.25 a box.

Tropical fruits—Central American and Honolulu bananas, 7½@8c per lb; red bananas, 7½@8c per lb; cocoanuts, nominal; pineapples, nominal.

MELONS.

Watermelons—Imperial, 2c a lb.

Cantaloupes—Standards, $2.50@2.85; ponies, $1.50@1.75 a crate; flats, 90c@$1.10 a crate.

BERRIES.

Strawberries—Local, $14@15 a chest.

Raspberries—$14@15 a chest; $2@2.25 a crate.

Black and red logans—$8@9 a chest.

Blackberries—Crate of 16 baskets, $1.50.

Currants—Local, $12@13 a chest.

VEGETABLES.

River potatoes—Nevadas, 3@3¼c a lb; Nevada, cold storage, $3.25@3.50 per cwt; new potatoes, white Bay Farm Island, graded $2.25@2.50 a box; 4@5c a lb; red, Early Rose $2.50 a box; Garnet Chilis, $2.50 a box.

Onions—Rivers, $3.75@4 per cwt; Texas Bermudas, white, $3.65@4 a crate; yellow, $3.50@3.75 a crate; Imperial Bermuda, $3.75; Crystal Wax, $3.50@4 a crate; local dried, 4@4½c.

Garlic—Local, 25@35c a lb.

Cucumbers—Santa Cruz hothouse, $2.75 per box; Southern field, $1.90@2 a box; Alameda lugs, $1.50@5.

Tomatoes—Mexican, $2@2.50 a box; Imperial, $1.25@1.50 a box.

Celery—Local, large, 35@50c a bunch.

Asparagus—San Leandro, 7@8c a lb; Sacramento valley, patch run, 5@7c; graded, 8@10c a lb; Bay Farm Island, 7½c a lb.

Rhubarb—San Leandro, $2@2.25 a box.

Lettuce—San Juan, $1.75@2 a crate; local, $1.75@2 a crate; 35@50c a dozen.

Spinach—5@6c a lb.

Artichokes—$1@1.25 a box; 20@65c a dozen.

Squash—Summer, lugs, $3@3.50; small boxes, $2.25@2.50; Italian, $1.25@1.50 a box.

Eggplant—Southern, 12½@15c a lb.

Okra—10@12½c a lb.

Dried beans—Pinks, 5@5½c; large whites, 6@6½c.

Cabbage—$1@1.20 a dozen; 2½@4c a lb.

Cauliflower—$1@1.25 a dozen.

Carrots—$5@5.50 a sack; 40@45c a dozen; 5@6c a lb.

Turnips—$2.25@2.50 a sack; 30@40c a dozen.

Beets—$2.25@2.50 a sack.

Radishes—15c a dozen.

Bell peppers—Southern, 20@25c a lb; chili, 18@20c a lb; Florida Bell peppers, 25@30c a lb.

Beans—Southern string, wax, 10@12c a lb, green, 12@14c a lb; local, 17@19c a lb.

Green peas—Bay, 6@7½c a lb, Half Moon Bay, 9@10c a lb.

Green onions—San Leandro, 30@40c a dozen; $2@2.25 a box.

Green corn—Imperial, 35@40c a dozen; Brentwood, $1@1.25 a dozen; local, $6 a sack.

POULTRY.

Live hens—Light, 32@33c a lb; heavy, 34@35c; broilers, small, 28@30c, medium, 30@31c; colored fryers, 2 lbs and up, 38@40c; old roosters, 22@25c.

Ducks—30@33c.

GAME.

Belgian hares—13@14c.

BUTTER-EGGS CHEESE

Prices quoted below are selling prices from the jobber to the retailer, established daily for butter, eggs and cheese, by the San Francisco Wholesale Dairy Produce Exchange:

Butter—Per lb.

Grade—	June 24	June 25	June 26
Solid cubes	55½c	55½c	56c
Firsts	54c	55c	55c

Eggs—Per dozen:

Grade—	June 24	June 25	June 26
Fresh grades	55c	54½c	53c
Firsts	..	..	..
Extra firsts	..	..	..
Fresh extra pullets	46½c	46½c	45½c

Cheese—New California flats, per lb, old style, 31½c; do firsts, 30c; do Young Americans, fancy, 31½c; new Oregon Triplets, fancy, 35c, Oregon Young Americans, 37½c.

Fish Prices Today

The following are the maximum retail prices for these varieties of fish today in San Francisco, Oakland, Alameda and Berkeley. Dealers are free to sell at lower prices, but should not charge more.

Purchasers who are overcharged are invited to make complaint in writing to the State Market Director: Cts. per lb.

	Cts. per lb.
Large Sole, round	12
Large Sole, cleaned	12
Small Sole, round	8
Small Sole, cleaned	9
Sandabs, round	15
Sandabs, cleaned	16
Flounder, round	10
Flounder, cleaned	11
Hake (white fish) cleaned	8
Skate, cleaned	10

Issued by the State Fish Exchange, 525 Market street.

HARRIS WEINSTOCK, State Market Director.

E. F. Hutton & Co.
MEMBERS:
NEW YORK STOCK EXCHANGE
NEW YORK COTTON EXCHANGE
NEW YORK COFFEE EXCHANGE
NEW ORLEANS COTTON EXCHANGE
LIVERPOOL COTTON ASSOCIATION
CHICAGO BOARD OF TRADE
Private Wires Coast to Coast
Oakland Office, St. Mark Hotel
12th and Franklin Streets
TELEPHONE LAKESIDE 1971

STOCK-BOND EXCHANGE

BONDS.	Bid.	Ask.
S F Seawall 4s	4.50	..
Highway Serial 4s	4.50	..
S F Harbor Imp 4s	4.50	..
S F Municipal 3½s	4.90	..
UNITED STATES BONDS.		
U S Coupon 4s	..	108
U S Liberty 3½s	99¾	..
do 1st 4s	94⅛	..
do 2nd 4s	93½	93¾
do 1st 4¼s	93⅞	94
do 2nd 4¼s	93⅞	..
do 3rd 4¼s	95	95¼
do 4th 4¼s	94	..
Victory 5th 4¾s	99¾	99⅞
do 5th 3¾s	99⅞	..
MISCELLANEOUS BONDS.		
Associated Oil Co.	97	99½
Bay Counties Power 5s	97	..
Cal Cen Gas & Elec 5s	95	..
Cal Gas and Elec Unif 5s	92⅝	..
Cal Elec 5s	80	..
Cal Gas and Elec Unif 5s	92¼	..
Cal St Cable Co Serial 6s	100	..
City Electric 5s	85⅝	..
City Investment Co 5s	..	92½
Coast Counties L and P 5s	..	..
Eastbay Water 5½s	55¾	..
Economies Gas 5s	..	..
Edison Light and Power 6s	..	..
First Fed Trust Co 6s	100	..
General Pipe Line	..	101
Gt West Power Co 5s	86	86½
Home Tel and Tel of Spokane 5s	80	..
Los Angeles Elec 6s	95	..
L A Gas and Elec 5s	95	..
L A Gas and Elec 1st ref 5s	94	97
L A Lighting 5s	..	..
L A Railway 5s	..	..
L A Railway 1st ref 5s	..	75½
L A Pac Ry 5s	..	..
L A Pac Ry 1st ref 5s	72	..
Market St 1st Con 5s	..	75
Miller & Lux	102½	102¾
Natomas Co of Cal 5s	80¼	81
Northern Ry Cal 5s	98¾	..
Northern Cal Power 5s	92½	..
Northern Cal Power Con 5s	85½	..
Oakland Transit 5s	65	85
Oakland Traction 5s	27½	..
Oakland Traction Gen Con 5s	..	..
Orpheum T and R 6s	97	97½
Pac Gas Im 4s	87	..
Pac Gas and Elec 5s	..	86¾
Pac Elec Ry 5s	..	77½
Pac Tel and Tel 5s	..	92
Sac Elec Gas & Ry 5s	95	..
S F Electric 5s	..	..
S F Oaks and S J Ry 5s	65	67
S F Oak & S J Ry 2nd Mtg 5s	42½	55
S F Oak S J Gen Con 5s	30	..
San Joaquin L and P 5s	89¾	..
San Joaquin L and P Series A 6s	..	..
S J and Santa Clara 4½s	..	..
Sierra Ry of Cal 6s	..	..
S P R R of Cal 6s	..	..
S P Branch Ry of Cal	106½	..
S P 1st ref 4s	80⅛	80½
S P Convertible 4s	85	..
S P Convertible 5s	107	..
S P C P Collat 4s	..	..
S P S P Term 4s	70	..
Sperry Flour 6s	100¼	..
Spring Valley Water Co 5s	92¼	93
Union Oil of Cal 5s	94⅝	..
United Gas and Elec 5s	95	96
United R R of S F 4s	33	..
Valley County Power Co 5s	..	..
West Pac 1st Mtg 5s	83½	84
WATER STOCKS.		
Eastbay Water A pfd	..	81
Eastbay Water B pfd	25	..
Spring Valley Water	61⅝	..
GAS AND ELECTRIC STOCKS.		
Northern Cal Power com	..	33½
Northwestern Elec pfd	..	..
Northwestern Elec com	18⅝	19
Pac Gas and Elec pfd	88⅝	..
Pac Gas and Elec com	61½	..
Pacific Lighting pfd	..	..
Pac Lighting com	125	..
San Joaquin L and P pfd	72½	..
San Joaquin L and P com	7½	..
Western Power pfd	72½	75
Western Power com	20½	22½
INSURANCE STOCKS.		
Firemen's Fund	290	295
Home Fire and Marine	41½	41¾
BANK STOCKS.		
American National	120	..
Anglo Cal Trust Co	131	..
Anglo and L P Nat Bank	166	..
Bank of Cal N A	162	..
First Nat Bank	260	280
Mercantile Nat Bank	215	..
Savings Union Bank and Trust Co.	240	..
Union Trust Co.	2100	..
SAVINGS BANKS.		
Humboldt Nat Bank	107½	..
Mutual Savings Bank ($50 paid)	90	..
Security Bank	245	250
SUGAR STOCKS.		
Hawaiian Com and Sugar Co	40½	..
Hawaiian Sugar Co.	34	34½
Honokaa Sugar Co.	8	8½
Hutchinson Sugar Plantation	23½	..
Oahu Sugar Co Ltd	35¼	..
Olaa Sugar Co Ltd	7	7½
Onomea Sugar Co.	51¼	51½
Paauhau Sugar Plantation	17⅞	..
Pioneer Mill Co.	31	..
Union Sugar Co.	41¼	41½
OIL STOCKS.		
Amalgamated Oil	..	77½
Associated Oil Co.	92½	92¾
Cal Oil and Gas	..	65c
Cal Pet Corp pfd	..	85
General Petroleum pfd	102½	..
General Petroleum com	161¼	161½
Pacific Crude Oil	..	..
Pan-Amer P and T pfd	155	..
Pan-Amer P & T com	91¼	..
Sterling Oil Dev	2⅜	3
Union Oil of Cal	157½	158
West Coast Oil Co.	73	..
MISCELLANEOUS STOCKS.		
Alaska Packing Co.	..	215
Cal Packers pfd	..	113½
Cal Packers com	67½	67¾
Sperry Flour com	117	121
Cal St R R Co	..	..
Hawaiian Pineapple	..	..
Holt Mfg Co 1st pfd	102	103
Natomas Co of Cal pfd	20¾	..
Pacific A F Alarm	3½	..
Pac Tel and Tel pfd	88¾	..
Pac Tel and Tel com	28	..
Philippine Tel and Tel Corp	21	..
Sperry Flour pfd	105	107
Sperry Flour com	115	120
Weed Lumber Co.	102	..

STOCK AND BOND SALES.

4000 Liberty Loan 3½s	99¾
5000 Liberty Loan 1st 4¼s	94¼
5000 Liberty Loan 2nd 4¼s	93⅞
15500 Liberty Loan 3rd 4¼s	95
4000 Liberty Loan 4th 4¼s	94
5000 Cal Gas & Elec Unif 5s	92¼
1000 L A Pac R R 1st Con Mtg 5s	72
2000 Miller & Lux	102½
45 Spring Valley Water Co	61⅝
94 Pac Gas and Elec 1st pfd	88¾
50 Pac Gas and Elec com	61½
200 Pac Gas and Elec com	61⅝
130 Home Fire and Marine	41½
25 Home Fire and Marine	41⅝
380 Hutchinson Sugar Plantation	23⅞
65 Associated Oil Co.	92¼
50 General Petroleum com	161
75 General Petroleum com	161¼
75 Union Oil Co of Cal	156½
15 Union Oil Co of Cal	157
65 Union Oil Co of Cal	157½
15 Cal Packing Corp pfd	113½
10 Cal Packing Corp com	67⅝
20 Cal Packing Corp com	67⅝

San Francisco Exchange

Oil — Mining

CLOSING QUOTATIONS.

NEVADA.

	Bid.	Ask.		Bid.	Ask.
Tonopah District					
Belmont	..	4.00	Montana	15	20
Cash Boy	08	09	Mon Pitts	06	07
G Queen	03	04	N Star	09	11
Gt West Con	03	04	Rescue E	19	20
Halifax	..	15	Tono Ex	2.55	..
J Butler	32	35	Tono 76	..	11
McNamara	76	80	Umatilla	..	01
Crescent	40	41	W End	1.70	..
Midway	37	38	W Tono	15	16
Mizpah Ex	10	..			
Divide District					
Allied Div	12	13	Keystone	10	12
Alto	..	23	Kernick	17	18
Apex	..	03	Knox	..	19
Argentine	..	10	Liberty	04	06
Belcher	44	45	Lucky Boy	..	..
do Ex	28	29	Midway D	18	..
Ben Hur	13	15	Mohawk	..	..
Bevis	07	08	Myra	..	25
Brougher D	1.32	1.35	New Div	10	11
Butte	06	11	North Div	06	07
Calumet	04	05	Northwestern	..	..
Chariot	07	09	Operator	07	10
Divide An	09	10	Pay Divide	09	11
do Con	26	27	Rand	01	04
do City	26	27	Reno	09	10
do Ex	2.37½	2.40	Revert	57	58
do Junior	07	08	Rosetta	19	20
E Divide	23	24	Royal	16	17
do Ex	..	10	Sil Div	20	21
Eureka	04	05	do King	22	23
Flor Div	50	..	Smuggler	..	..
Frisco	..	07	Sunbeam	02	04
Giant	10	12	Sutherland	21	..
Gold R Div	..	..	Syndicate	..	..
do Wedge	60	70	Toggery	28	..
do Zone	62	67	Thomson	10	11
Grimes	..	..	Tr Divide	..	..
Harmill	15	..	do Dividend	75	76
Hennessy	24	27	do Hasbrck	50	..
Heroine	..	10	Tripp	..	..
High Div	14	15	Verde	..	..
do Ex	..	10	Victory	..	..
Homestake	..	15	West Div	10	..
Horseshoe	20	21	Wilson Div	07	08
Hull City	08	10	Wonder Div	..	10
Jim's Div	11	12			
Goldfield District					
Atlanta	01	05	Grandma	02	03
Blue Bell	01	02	Gt Bend	02	03
Blue Bull	02	03	Jumbo Ex	11	13
Booth	09	10	Jumbo Jr	02	03
C O D	03	04	Kewanas	03	04
Comb Frac	01	03	Lone Star	07	08
Crackerj	01	03	N G Sim	01	02
Rd Bl Bt R	01	02	Red H Flor	03	04
Diam Daisy	03	..	S Kendall	01	01
Florence	53	54	Sil Pick	06	07
Goldf Con	17	..	Spearhd Gld	06	07
Goldf Dev	11	12	Yel Tiger	..	01
Goldf Mer	04	05			
Comstock					
Andes	..	25	Mexican	71	75
Alpha	..	10	Ophir	80	..
Best & Bel	13	15	Potosi	..	01
Bullion	..	..	Savage	..	..
Conen	..	14	Seg Bel	02	04
C Virginia	1.30	..	S Nevada	05	06
Gould & C	06	07	Silver Hill	03	..
Hale & Nor	15	..	Union	16	17
Jacket	02	03			
Manhattan District					
Dexter Un	01	02	Morn Glory	01	02
Man Big F	..	06	Mustang	..	03
Man Con	01	03	Union Amet	01	02
Man Dex	01	02	W Caps	17	18
Man R L K	01	02	W Caps Ex	03	04
Other Districts					
Como Con	16	50	Rochester	17	20
Fair Rd Mt	05	..	Roch Merg	04	05
Mayflower	05	06	Round Mt	39	40
Nenzel C Pt	01	05	Simon	1.90	2.00
Nev Hills	04	05	Simons L Ex	10	..
N Packard	23	..	Yerington	04	05
CALIFORNIA.					
C Eureka	55	56	Mt King	..	10
ARIZONA. Oatman District					
Argo	05	06	Lazy Boy	..	08
Gold Ore	04	..	Neille	..	14
Gold R Bon	04	..	North Star	..	01
Ht Henry	..	..	Utd West	02	03

MINING SALES.

1000 Cash Boy	09	2500 Revert	57
1050 G West Con	04	500 Revert	59
500 West End	1.70	2060 Rosetta	19
3500 W Tono	16	7000 Rosetta	20
1000 W Tono	15	3800 Royal	16
1000 Alto	24	1500 Sil King	22
1000 Belcher	46	3000 Sutherland	21
500 Belcher Ex	29	1000 Syndicate	..
1000 Bevis	07	1000 Toggery	25
100 Brougher D	1.35	200 Tono Div	7.50
5000 Butte	10	10500 Tr Dividend	76
5000 Chariot	07	12000 Tr Dividend	75
15000 Div An	10	12500 Ton Dividend	75
1000 Div Con	28	3000 Ton Dividend	75
500 Div City	26	3000 Ton Dividend	76
2500 Div Ex	2.40	3500 T Hasbrk	50
1500 Div Exten	2.45	7000 C O D	03
1000 Div Extn	2.42½	2000 Crackerj R	03
200 Div Exten	2.37½	1000 Crackerj R	03
3000 E Div	24	100 Florence	54
1000 E Div	23	1000 Goldfld C M	17
1000 Eureka	04	100 C Virginia	1.27½
2000 Flor Div	50	1000 C Virginia	1.30
2000 Giant	10	1600 Mexican	75
1000 Gold Zone	65	100 Mexican	..
2000 Gold Zone	62	500 Mexican	..
3000 Grimes	22	500 Ophir	..
5000 Grimes	23	200 Ophir	..
1000 Hercules	00	200 Union Con	..
12000 Horseshoe	21	2000 Mayflower	06
2500 Horseshoe	20	500 Simon S L	1.90
2000 Jim's Div	11	1000 Simon S & L	..
1000 Kernick	18	Ex M Co	10
1050 Revert	58		

OIL QUOTATIONS

	Bid.	Ask.		Bid.	Ask.
Caribou	2.10	..	N Amer Oil	1.37	1.40
Claremont	2.50	..	Palmer U	06	07
Ill Crude	25	..	do pfd	25	26
MJ & M&M	25	..			
Midway	41	..			

SALES.

2000 Midway	40	1000 Palmer pfd	25
5000 Palmer U	06		

If you saw it in The TRIBUNE tell them so. Thank you.

UNLISTED SECURITIES

Quotations by Wm. Cavalier & Co.'s Special Wire.

IRRIGATION BONDS.	Bid. Pct.	Ask. Pct.
Alpaugh 6s	5.80	..
Alta 5s	5.15	..
Anderson-Cottonwood 6s	5.70	5.40
Carmichael 6s	5.50	..
Fair Oaks 6s	5.50	..
Happy Valley 6s	5.80	5.75
Imperial 5s	5.45	5.25
Lindsay-Strathmore 6s	5.80	5.40
Maxwell 6s	5.80	..
Modesto 5s	5.10	..
Modesto 6s	5.30	..
Oakdale 5s	5.55	5.12
Oakdale 6s	5.55	5.20
Pradise 6s	5.75	5.40
Princeton 6s	5.50	5.20
Provident 6s	6.15	5.70
South San Joaquin 5s	5.30	..
Terra Bella 6s	5.80	5.50
Turlock 5s	5.10	..
Waterford 6s	6.00	..
West Side 6s	5.40	..
RECLAMATION BONDS.		
District 736 6s	6.10	..
District 811 6s	5.70	..
District 900 6s	5.85	5.50
District 1000 6s	5.65	5.40
District 1001 6s	5.60	..
District 1500 6s	5.75	..
District 1604 6s	5.75	5.40
District 1606 6s	6.00	5.50
District 1665 6s	6.00	..
District 2027 6s	5.80	..
CORPORATION BONDS.		
Associated Oil 1st ref 5s	98	..
Bay Counties Power pfd 6s	100	..
Columbia Sugar Co 6s	85	..
Cal Northwestern 6s	95	99
Cal Wine 5s	97½	98
Cal Wine deb 6s	200	..
Cal N W Ry 5s	..	99
Coast Val G & E 6s	77½	80
Crocker Hotel 5½s	100	..
Eastbay Water Notes	101⅝	..
Edison Electric L A 5s	..	98
Holland Land 2nd 6s	..	90
Mt Whitney P and E 6s	94½	..
Miller & Lux 6s	98	99½
Northwestern Electric 6s	91	97
Oakland, Antioch & East 5s	22	..
Omnibus Cable R 6s	80	..
Pacific L & P 5s	92½	94
Pacific L & P gtd	91½	..
Pacific L & P refund	90⅞	..
Palace Hotel 6s	99	100½
Rolph Navigation 7s	99¾	..
Sacto Valley Power Co 6s	87¾	95
S Joaquin L & P Ser B	..	99
Santa Cruz Cement 6s	91	100
South Cal Cement 6s	..	95
Southern Cal Gas 6s	98½	..
Southern Pac Coast 5s	92¼	..
Southern Yuba Water 6s	..	102½
Sperry Flour 6s	..	..
S V Water Notes 6s	..	100½
S F G & E 4½s call	86	..
S F G & E 4½s non-callable	84½	86
S F & N Pac Ry 5s	..	100½
S P and S J Val Ry 5s	100	..
Sutter St Ry 5s	90	..
United R R ctfs	23	27½
Western Pac 5s	..	31½
West Sacramento 6s	50	53
Yosemite Valley Ry 5s	30	..
BANKS.		
Bank of Italy	152½	..
French Amer. Bank of Savings	105½	..
Merchants' National Bank	72½	..
Wells Fargo Nevada Bank	175	180
CEMENT.		
Pac Portland Cement	70	..
Riverside Cement	85	..
Santa Cruz Cement	71	..
Standard Cement	20	21
INSURANCE.		
Vulcan Fire Insurance	12¾	..
Western States Life	7	..
RAILWAYS.		
Ocean Shore Railway	1	..
Western Pac pfd	51¼	..
Western Pac com	21	23
SUGAR.		
Alameda Sugar	18	..
Columbia Sugar com	..	50
do pfd	80	..
Ewa Sugar	28	31½
Honolulu Plantation	14½	..
Honolulu Sugar	7¼	..
McBryde Sugar	9½	10½
OIL.		
Honolulu Oil	91	95
M J and M and M	25c	26c
North American Oil	1.30	1.42½
Palmer Union pfd	..	26c
do com	..	8c
Standard Oil of Cal	270	..
MISCELLANEOUS.		
Cal Cotton Mills	78	..
California Wine pfd	98	..
California Wine com	178	179
Engels Copper	1.27½	..
Holland Land	27½	..
Mascot Copper	..	½
Matson Nav Co	325	..
Midway Gas com	30	..
Moorhead Lab	50c	..
National Radio	10c	15c
Natomas Ld and Dred	25c	40c
Noble Elec Steel	10c	..
North American Oil	1.40	..
Orpheum T and R	12	..
Owl Drug pfd	105	..
Poulsen Wireless	1⅞	2
Dollar S S Co.	3.20	3.32½
Western Meat Co.	110	120
West. Sacto Co.	21½	24
do pfd	..	..

SALES.

1000 Honolulu Oil	91
2550 Honolulu Oil	91¼
1000 N American Oil	1.42½
100 Poulsen Wireless	2
2000 M J and M and M	26c
1000 Cal Wine com	B30 178
1100 Moorhead Lab	60c
1000 Engels Copper	1.30
25 Vulcan Fire Ins	14
50 Cal Wine com	B30 178
160 Cal Wine com	B30 178½
5000 United R R ctfs	23½
5000 United R R ctfs	23½
7000 United R R ctfs	31

S.F. PRODUCE

Vegetables

Asparagus—5@7c per lb for field run; do graded fancy, 9@10c.

Eggplant—10@17½c per lb for southern.

Peppers—Bell, 10@20c per lb for large; do, 5@10c for small; Chile, 10@17½c.

Squash—Summer squash, 50c@$1 per small box; do, $1.25@1.50 per L. A. lug box; Italian squash, $1@1.25 per box.

Tomatoes—Mexican, $2.50@2.75 per crate or box; do, repacked, —; Imperial Valley, $1@1.50 per crate; do, Merced, $1@1.25 per box; do, Stone, $1.25; lug boxes, $2.

Potatoes—Old crop, Idaho Gems, $2@2.50 per cental; do, Yakima, $2.10@2.25; Oregon Burbanks, $2.15@2.25; new potatoes, Delta, white, $2.25@2.75 per box; do, $2.25@2.50 per sack.

Onions—New red, $4@4.25 per cental on the street; yellow, $1@1.25; Bermuda seed, $2.75 per crate for brown.

Green onions—$1.75@1.85 per box.

Green peas—Half Moon Bay, 9@10c.

Rhubarb—$2.25@2.50 per box.

Cucumbers—Southern, $1.25@1.75 per small box; do, $4.50@3.75 per lug box.

String beans—Southern, 12@14c per lb; do, local, 20@22½c; do, wax 13@15c per lb; pole beans, 12@13c; Limas, 12½@15c.

Green corn—Winters, 40@50c per dozen; do, Brentwood, No. 1, 65c; do, No. 2, 40@50c; do, Alameda, $5.50@6 per sack.

Okra—10@12½c per lb.

Garlic—15c@16c per lb.

Fruits

Citrus fruit—Lemons, $5@7 per box; lemonettes, $2.50@4.

Oranges—Valencias, $4.50@5; Tangerines and Mandarines, in half boxes, $2.50@3.50.

Grapefruit—$2@4.50 per box for fancy and $2@3.50 for choice.

Tropical fruits—Bananas, 7½@8c per lb.

Pineapples—$3@4 per dozen.

Pears—Madeline, $1.25@1.35 per small box.

Plums—$1.25@1.75 per crate, with fancy at $2 for all varieties; Santa Rosa plums, $1.75@2 per lug box.

Apples—Newtown Pippins, $3.50@3.75 per box for good keeping stock; Wine Saps, $4@4.50; green apples, $1.25@1.75 per large box and 50@75c per small; red Astrakan, $1.25@1.75 per basket and $1@1.25 per lug.

Watermelons— —.

Currants—$11.50@13.50 per chest.

Loquats— — per lb.

Peaches—$1@1.25 per crate; do, 75@85c per box for wrapped; do per basket, 50@75c; do small lug box $1.50@1.65; do East Bakersfield $2@2.25.

Figs—75c@$1 per single large box; do double layer, $1.25@1.75.

Strawberries—Watsonville, Gilroy and other districts, $12@15 per chest.

Raspberries—Sacramento, per crate, $1.75@2; do Southern, per chest, $14@17; do poor quality, $12@13.

Loganberries—Red, $7@9 per chest; do black, — per crate, $8@10 per chest.

Blackberries—$1.75@2 per crate; do, $11@14 per chest.

Cherries—Black Tartarians, $1.25@1.50 per drawer; do, $1.50@1.75 for Bings; soft white, 6@8c per lb; do Royal Anne, 10@13c; do fancy, 15c; do, $1.25@1.50 per drawer.

Apricots—Per crate $1@1.50; small boxes 90c@$1; lug boxes $1.25@1.50; do loose canners paying 5c per lb; retailers, 5@6c.

Cantaloupes—Standard, crate, $2@2.50; pony crate, $1.75@2; do flat, 90c@$1.

Pears—Madeline, $1.25@1.50 per small box.

Grapes—Seedless, $2@3 per crate.

Poultry

Poultry (per lb)—Eastern hens, 37@39c lb, California hens, 36@37c for large; do 34@35c for small; young roosters, 40@45c; stags, 32@34c, do old roosters, 20@24c; broilers, 29@31c for small; do, 32@33c for large; fryers, 34@35c.

Geese and ducks—Nominal.

Squabs—Per lb, 45@50c.

Belgian hares—Alive, 14@15c per lb.

Jackrabbits—$2.50@3.50 per dozen.

Pigeons—Old, $2.50@3 per dozen.

Money Market

NEW YORK, June 26.—Mercantile paper, unchanged.

Sterling, 60-day bills, $4.56; commercial, 60-day bills on banks $4.55¾; commercial, 60-day bills, $4.55½; demand, $4.58½; cables, $4.59¼.

Call money strong; high 9, low 5½, ruling rate 9, closing bid 5½, offered at 6, last loan 5¾ per cent.

Bank Clearings

Oakland's bank clearings for today were $1,281,930.62.

Metal Exchange

NEW YORK, June 26.—Copper firm; electrolytic, June and July, 18½c; August, 18⅝c. Iron and lead unchanged.

Chicago Grain

CHICAGO, June 26.—Mixed sentiment, based on varying crop conditions in different sections, was reflected in the corn market today, prices averaging slightly higher. Opening prices, which ranged from ⅛c lower to 1⅛c higher, with July $1.80½ to $1.79⅞, September $1.76⅞ to $1.77½, and December $1.54¼ to $1.54⅛, held within narrow limits in the early trading, with July working away from the initial low.

Oats showed greater strength than corn, opening ⅛@⅝c higher, with September at 70@70¼c. Later, after a slight sag, the market firmed at about opening prices.

An initial demand gave strength to provision prices, which opened unchanged to 27c higher.

Later the market moved within narrow limits. General favorable crop conditions were reflected in slight recessions. The market closed weak, unchanged to 1⅛c net decline with July $1.79⅝ to $1.79¾, September $1.75⅝ to $1.75¾, and December $1.53½ to $1.53⅝.

Corn—No. 3 yellow, $1.78@1.80½; No. 4 yellow, $1.78, No. 5 yellow, nominal.

Rye—No. 2, $1.41.

Barley, $1.14@1.22.

Timothy, $9.00@12.00.

Clover, nominal.

The close:

Corn—Sept., $1.75⅝; Dec., $1.53½.

Oats—Sept., 69⅝c; Dec., 70½c.

Pork—July, $51.25; Sept., $49.35.

Lard—July, $34.35; Sept., $34.17.

Ribs—July, $27.85; Sept., $28.00.

Stock Receipts

CHICAGO, June 26.—Following is the report of prices and conditions in the livestock market today:

HOGS.

Receipts, 33,000 head. The market was very uneven, but mostly steady. Bulk, $20@21; top, $21.30; heavyweight, $20.10@20.90; mediumweight, $20@21; light weight, $20@23; light lights, $21@21.10; heavy packing sows, smooth, $18@19.50, packing sows, rough, $19.85@20.15; pigs, $18.75@19.50.

CATTLE.

Receipts were 12,000. The market for beef steers was steady to strong.

Beef Steers—Medium and heavyweight: Choice and prime, $14.40@15.50; medium and good, $12.40@14.50. Light weight: Good and choice, $13.25@15.25; common and medium, $10@13.25.

Butcher Cattle—Heifers, $7.75@13.25; cows, $7.25@12.50.

Canners and Cutters — Cows and heifers, $7.75@10; canner steers, $17@18.50. Veal calves (light and handy weight), $9.25@12.75; feeder steers, $8@12; stocker steers, $7.50@9; stocker cows and heifers, $8.25@11.75.

SHEEP.

Receipts were 10,000 head. The market for fat classes was strong, others steady. Lambs, 84 lbs. down, $15@17.50; lambs, culls and common, $8@14.50; yearling wethers, $10.25@13.50; ewes, $6.25@8.25; ewes, culls and common, $2.50@7.75; breeding ewes, $7@13.50.

TO INCREASE CAPITAL.

Permission has been received from the state by the F. E. Booth Packing Company of San Francisco to increase its capital stock from $500,000 to $3,000,000, according to certified articles of incorporation filed in the office of County Clerk George E. Gross today.

New York Stock Exchange

The following quotations of prices of stocks on the New York Stock Exchange are from E. F. Hutton & Co.'s private wire, members of the New York Stock Exchange, with offices in the St. Mark hotel, Twelfth and Franklin Sts.

Agricultural Chem	..	..	108
Allis-Chalmers	41⅜	41	41½
do pfd	95	94	95½
Amer Can Co	56½	55⅝	55⅞
do pfd	104	103	103½
Amer Car and Fdy	112	110	110⅝
do pfd	..	..	116
Amer Beet Sugar	85½	84½	84¾
Alloy Steel	51⅝	51	51½
American Sumatra	112⅝	111¼	111¼
American Linseed	79⅝	76¾	77¼
do pfd	..	..	96
American Cotton Oil	62⅝	61	61
Associated Oil	..	..	92
Amer Hide & Leather	31¾	31½	31½
do pfd	125	123¼	124¼
American Locomotive	85½	84⅜	84⅜
do pfd	..	..	105
Amer Steel Fdy	42½	41	42
American Smelter	83	81¾	82
do pfd	..	..	107½
American Sugar	133	132½	132
Amer W P pfd	50⅜	49	49½
Atlantic Gulf	175½	175	175½
American Tobacco	..	..	212
Anaconda	73½	71½	72¾
Atchison	101⅛	100¾	100
Amer Tel and Tel	104¼	104	104¼
Butte and Superior	28⅜	28⅛	28¼
Baldwin	104	102⅝	103¾
Baltimore & Ohio	47	45½	46
Beth Steel B	87⅞	86	87
B R T	30¼	27½	29
Calif Packing	67⅝	67½	67½
Crucible	92	91	91⅝
do pfd	..	..	100
Continental Can	94¾	94½	92¾
California Pet	34¼	34	34
do pfd	77½	77	77
Canadian Pacific	162⅝	160⅝	160½
C & O	67	64½	64⅝
Central Leather	105⅝	102⅜	103⅞
do pfd	..	..	111
Chino	..	..	111
Chino 5s	..	33¾	45¾
Chandler	234⅞	212⅝	232
C & N W	..	..	101¼
Colorado F & I	..	..	46½
Chile Copper	26⅞	26	26
Colorado Southern	..	..	26
Columbia Gas	59	58	58⅜
Consolidated Gas	100½	99⅝	100
Corn Products	78	77⅝	77⅝
Cuba Cane	34⅞	33⅞	34¼
Dome	14	14⅛	13½
Delaware & Hudson	..	..	110¼
D & R G	..	..	7½
do pfd	12¼	11½	11½
Pressed Steel Car	85⅝	84	85½
Ray Consolidated	24⅛	24	24
Reading	88	87½	88⅛
Republic I and S	..	..	89¼
Rock Island	..	..	27⅛
Rock Island 6s	61½	61	61½
Rock Island 7s	..	..	76¼
Sears Roebuck	..	..	200½
Seaboard	..	..	9
do pfd	..	..	19
Sloss Sheffield	71½	68¾	70½
St L & S F	22⅞	22½	22¼
Southern Pacific	108⅞	107½	108¼
Southern Railway	29¼	28⅞	29
do pfd	..	..	67½
St Paul	42½	41½	42
do pfd	..	..	68
Studebaker	104¼	101⅞	102
Stutz	71½	70½	70⅞
Shattuck Ariz	15	14⅛	14⅞
Sinclair	61⅞	60⅞	61
Third Avenue	23½	23	23
Tennessee Copper	..	..	13¼
Texas Oil	269½	267½	268
Texas Pacific	61⅞	60⅛	61⅛
Tobacco Products	109¼	109	107½
Union Pacific	133¼	131	132
United Rds of N J	13½	13	13
do pfd	28⅞	25	28¼
U S Cast I Pipe	..	..	35¼
do pfd	..	..	..
U S Stores	167	166	166½
U S Rubber	129⅝	126⅞	128⅞
do pfd	129½	126⅞	128⅛
do pfd	..	..	115¼
U S Smelting	67⅞	66⅞	67
United Fruit	..	..	183
U S Steel	107⅞	106⅞	107¼
do pfd	116	115½	116
Utah Copper	..	..	88⅛
Virginia Chemical	84	81½	82½
do pfd	..	..	114½
Wabash	..	..	10⅝
do A pfd	34½	34¼	34⅛
do pfd	..	..	21
Western Pacific	..	..	32
do pfd	..	..	54
Western Union	..	..	88⅛
Westinghouse	56⅞	56⅛	56⅞
White Motors	56⅞	55⅞	56⅞
Willys Overland	..	..	34⅞
Wilson Packing	96¼	95¼	96⅞
Wool	113	111¼	112
Wisconsin Central	..	..	33
Woolworth	..	..	130
Money	9	5	5

Total sales stocks, 2,244,600.

Total sales bonds $8,532,000.

LIBERTY BOND PRICES.

NEW YORK, June 26.—Liberty bond final prices today were: 3½s, 99.28; first 4s, 94; second 4s, 93.94; first 4¼s, 95.20; second 4¼s, 94.14; third 4¼s, 95.12; fourth 4¼s, 94.18; Victory 3¾s, 100.04; Victory 4¾s, 99.98.

Cotton Market

NEW YORK, June 26.—An advance of 16 to 21 points at the cotton market opening today brought prices close to the high record on this bull movement, but attracted heavy unloading, and prices quickly reacted about ten points. The main bull factors early were the steady cables and further cloudy weather in the belt, with Liverpool an early buyer and Wall street trading both ways. At the end of the first twenty minutes the market was steady at a net advance of about 12 points.

In the final hour the market ruled *sensationally strong*. The close was strong at a net advance of 85 to 100 points.

FUTURES.

Option.	Open.	High	Low	Close.
January	32.70	33.50	32.48	33.57
March	32.55	33.55	32.50	33.25
May	33.25	34.25	33.25	33.25
July	33.15	34.98	32.85	33.90
October	32.94	34.78	32.75	33.70
December	32.90	34.71	32.65	33.63

LIVERPOOL, June 26.—Spot cotton was quiet today. Prices firm. Sales, 300 bales. Futures opened quiet.

Eastern Produce

NEW YORK, June 26.—Butter was steady, unchanged.

Eggs, steady, unchanged.

Cheese, steady, unchanged.

CHICAGO, June 26.—Butter higher; creamery, 46@51½c.

Eggs were higher; receipts, 20,829 cases; firsts, 39½@41c; ordinary firsts, 38@39c; at mark, cases included, 38@39c; storage packed firsts, 41¼@41½c; extras, 42@52½c.

Chehalis Hop Crop Sold for $65,000

CHEHALIS, Wash., June 26.—Approximately $65,000 for his 1917 crop of hops is the price reported paid here today to H. A. Kaufman of the Klaber Hop Company. The price paid was 35 cents a pound and the hops are for export trade.

CLOSE EXCHANGE TWO DAYS.

NEW YORK, June 26.—At the request of the members, the New York Stock Exchange will be closed Saturday, July 5, as well as Independence Day.

The Oakland Bank of Savings

Dividend Notice

For the six months ending June 30th, 1919, a dividend has been declared at the rate of 4 per cent per annum on savings deposits, payable on and after July 1st, 1919. Dividends not called for are added to and bear the same rate of interest as the principal from July 1st, 1919.

Deposits made on or before July 10th, 1919, bear interest from the first of that month.

A. W. MOORE, Cashier.

The Waterfront

Steamer Unimak is making a great success as a lumber carrier since she has been sold to the Richardson company to replace the steamer Newburg, which was wrecked some months ago. The Unimak was formerly named Redwood City, and was built at Alameda 17 years ago.

Later she was sold to the Alaska Packers and named the Unimak. Captain Magnus Hansen of Alameda commanded her until she was laid up a year ago, and then sold to the Richardson company. The craft arrived here yesterday from Fort Ross with 7000 railroad ties, which she is unloading at Oakland for the Southern Pacific Company.

After a general overhauling at the Hanlon drydock, the barge Big Bonanza was taken from Oakland yesterday by tug and brought to anchor in the bay. At 11 o'clock last night the steam schooner Saginaw took her in tow and they are bound for Puget Sound for a cargo of lumber, to be delivered at the Sunset Lumber dock, Oakland.

Lumber arrivals at this port for the past 24 hours are 2,674,000 feet, brought here by seven steam schooners from the northern ports. These craft are kept on the go, as there is a great demand for lumber, and not enough vessels to carry the supply that is ordered ahead.

China Mail steamship company's steamer Nanking, formerly the steamship Congress of the Pacific Coast Steamship Company, is on her way to the Pacific coast, from the Orient and Vladivostok, with a cargo of merchandise, and will call into San Diego before coming here, to land 1140 soldiers who were wounded in Russia.

The motor schooner City of St. Helens, which sailed May 29 from Saigon, for Marseilles, put into Colombo leaking, according to a cablegram received here today. The craft is a new vessel building at Columbia river, and is on her first voyage.

British steamer Jason has been floated, after being on the rocks at Vladivostok. She will be placed on the drydock for a survey and repairs before she continues her journey to this port. The extent of her damage was not given in the cablegram.

Steamer Westerner, which was built at Aberdeen, Washington, in 1904, and has been a frequent visitor to Oakland harbor in the lumber trade until a few months ago, when she was sold and put on the South American trade, will now be known as the steamer San Mateo. The new name was registered in the United States Custom House today, by permission of the officials of Washington, D. C.

The Peruvian motor schooner Maranon, which arrived here June 15 from Callao with 800 tons of oil cake, will be taken to Eureka to load redwood for Callao. This craft was formerly the British cable steamer Retriever, and was sold to a Peruvian company some months ago.

Change of masters registered at the U. S. Custom House: Captain L. H. Delphy, steamer R. J. Wheeler; Captain J. McGuire, steamer Independence; Captain F. O. Bergmark, steamer San Mateo.

ARRIVALS AND DEPARTURES

TO ARRIVE.

THURSDAY, JUNE 26.

From Hilo—Stmr. Rajah.
From Portland—Stmr. City of Topeka.
From Los Angeles—Stmr. Spokane.
From Singapore—Stmr. Taiyo Maru.

FRIDAY, JUNE 27.

From Seattle and Tacoma—Stmr. Admiral Schley.
From Los Angeles—Stmr. President.

SATURDAY, JUNE 28.

From Los Angeles—Stmr. Willamette.

SUNDAY, JUNE 29.

From New York—Stmr. Tjikembang.
From Honolulu—Stmr. Mono.
From Portland and Astoria—Stmr. Wapama.
From Santa Cruz—Stmr. Homer.
From Honolulu—Stmr. Glorieta.

MONDAY, JUNE 30.

From Wellington—Stmr. Moana.
From Seattle—Stmr. Governor.
From Los Angeles—Stmr. Spokane.
From Los Angeles—Stmr. Humboldt.
From Los Angeles—Stmr. Hartwood.
From San Diego and Los Angeles—Stmr. Admiral Farragut.
From Los Angeles—Stmr. Klamath.

TUESDAY, JULY 1.

From Hongkong—Stmr. Windber.
From Port Lobos—Stmr. Lompoc.
From Honolulu—Stmr. Manoa.

TO SAIL.

THURSDAY, JUNE 26.

For Seattle and Tacoma—Stmr. Admiral Dewey, Capt. H. C. Halvorsen, at 2 p. m. from Howard street wharf.

For Los Angeles—Stmr. Admiral Farragut, Capt. T. Johnson, at 12 m. from Howard st. wharf.

For Santa Cruz—Stmr. San Mateo, Capt. F. O. Bergmark, at — p. m., from Filbert st. wharf.

FRIDAY, JUNE 27.

For Astoria and Portland—Stmr. Rose City, Capt. T. J. McGenn, at 12 m. from Townsend street wharf.

For Los Angeles—Stmr. Spokane, Capt. C. Borg, at 10 a. m. from Howard st. wharf.

For Los Angeles—Stmr. Humboldt, Capt. E. G. Baughman, at 10:30 a. m., from Union st. wharf.

For Seattle—Stmr. Multnomah, Capt. J. Johnson, at 6 p. m., from Broadway wharf 1.

For Willapa harbor—Stmr. Avalon, Capt. J. Olson, at 1 p. m., from Powell st. wharf.

For Coos bay—Stmr. Yellowstone, Capt. N. E. Carlson, at 10 a. m. from Steuart st. wharf.

For Fort Bragg—Stmr. Arctic, Capt. C. Linder, at 12 m. from Greenwich st. wharf 1.

SATURDAY, JUNE 28.

For Hongkong and other Oriental ports—Stmr. Columbia, Capt. —, at 1 p. m. from Second st. wharf.

For Honolulu—Stmr. Hyades, Capt. K. W. Lindberg, at 1 p. m., from Main st. wharf.

For Seattle and Tacoma—Stmr. President, Capt. N. E. Cousins, at 2 p. m., from Howard st. wharf.

For Grays Harbor—Stmr. Willamette, Capt. H. Lass, at 10 a. m. from Powell st. wharf.

For Eureka—Stmr. City of Topeka, Capt. W. A. Hall, at 3 p. m., from Harrison st. wharf.

For Los Angeles—Stmr. Admiral Schley, Capt. C. Smith, at 12 m. from Howard st. wharf.

MONDAY, JUNE 30.

For Hongkong and other Oriental ports—Stmr. Shinyo Maru, Capt. K. Nagano, at 1 p. m., from Vallejo st. wharf.

For Gray's harbor—Stmr. Hartwood, Capt. A. E. Larsen, at 11 a. m., from Broadway wharf 1.

For Astoria and Portland—Stmr. Klamath, Capt. T. A. Jamieson, at 10 a. m. from Powell st. wharf.

For Shelter cove—Stmr. Stockton City, Capt. A. M. Paulsen, at 5 p. m., from Greenwich st. wharf 1.

For Los Angeles—Stmr. Spokane, Capt. C. Borg, at 4 p. m., from Howard st. wharf.

For Santa Cruz—Stmr. Homer, Capt. A. M. Sohst, at 4 p. m., from Harrison st. wharf.

TUESDAY, JULY 1.

For Batavia—Stmr. Billiton, Capt. H. J. Bloker, at — a. m., from Kearny st. wharf.

For Manila—Stmr. West Cathon, at 12 m., from —.

For Honolulu—Stmr. Sachem, Capt. C. E. Allen, at — a. m., from Kearny st. wharf.

For Seattle and Tacoma—Stmr. Admiral Farragut, Capt. T. Johnson, at 2 p. m., from Howard st. wharf.

For Los Angeles—Stmr. Governor, Capt. H. C. Thomas, at 12 m., from Howard st. wharf.

ARRIVED.

TUESDAY, JUNE 24.

Stmr. Unimak, Johnson, 8 hours from Fort Ross; 11:10 p. m.; 7000 ties to the Richardson Co.

WEDNESDAY, JUNE 25.

Stmr. Keifuku Maru, Saitow, 26 days from Norfolk via Balboa 15 days; 12:30 a. m.; bound to Yokohama, put in for fuel.

Stmr. Phyllis, Arnsten, 54 hours from San Diego; 5:35 a. m.; ballast to W. R. Chamberlin.

Stmr. Johan Paulsen, Peterson, 60 hours from Astoria; 6:05 a. m.; 700 m lumber to Loop Lumber Co.

Stmr. Helen P. Drew, Baach, 14 hours from Greenwood; 6:40 a. m.; 240 m lumber, 50 cords bark to Union Lumber Co.

Stmr. Sea Foam, Simonsen, 15 hours from Fort Bragg; 7:20 a. m.; lumber to Union Lumber Co., up river direct.

Stmr. Lyman Stewart, Lohen, 71 hours from Seattle; 9:20 a. m.; ballast to Union Oil Co.

Stmr. Admiral Farragut, Johnson, 71 hours from Seattle; 9:50 a. m.; pass. and mdse. to Pac. S. S. Co.

Stmr. Brooklyn, Korth, 48 hours from Bandon; 2:35 p. m.; 274 m lumber to Sudden & Christenson.

Stmr. Rose City, Macgenn, 62½ hours from Portland, via Astoria 41 hours; 2:25 p. m.; pass. and mdse. to San Francisco & Portland S. S. Co.

SAILED.

WEDNESDAY, JUNE 25.

Stmr. South Coast, Krause, for Crescent City, 1:05 a. m.

Stmr. Celilo, Tietjan, for Portland; 8:50 a. m.

COAST PORTS.

Astoria—Sailed June 25, 4 a. m., stmr. West Spelling for United Kingdom.

Bandon—Sailed June 24, 9 p. m., stmr. Acme for San Francisco.

Crescent City—Sailed June 24; stmr. Westport for San Francisco.

Eureka—Arrived June 24, stmr. Aurelia, hence June 23; stmr. North Fork, hnce 22.

Point Reyes—Passed June 25, 7 a. m., stmr. Admiral Farragut from Seattle for San Francisco.

Passed south June 25, 10:45 a. m., stmr. Brooklyn from Bandon for San Francisco.

Port San Luis—Arrived June 24, Br stmr. Corfelia from Vancouver.

Port Townsend—Passed out June 25, stmr. West Hematite for Antwerp on trial run; stmr. Grayson from Tacoma for Baltimore.

Arrived June 25, Nor. stmr. Baja California from Honolulu.

Passed in June 25, Jap stmr. Kashima Maru from Hongkong for Seattle.

Passed out June 25, str. Fred Baxter, hence 21 for Seattle; Jap stmr. Yomei Maru from Seattle for Yokohama.

Tacoma—Arrived June 24, 5 p. m., stmr. Ketchikan from Seattle; 8 p. m., stmr. Governor from Seattle.

Arrived June 25, 10 a. m., Jap stmr. Kohan Maru from Seattle.

WEATHER

Oakland and Vicinity—Tonight and Friday fair, except cloudy or foggy tonight and in the morning, moderate westerly winds.

Northern California—Fair, except cloudy or foggy tonight and in the morning near the coast, cooler Friday in interior, gentle westerly winds.

Southern California—Tonight and Friday fair, except cloudy or foggy tonight and in the morning near the coast, light westerly winds.

Sacramento Valley—Tonight fair, Friday fair and cooler, gentle southerly winds.

Santa Clara Valley—Tonight and Friday fair; gentle winds, mostly westerly.

San Joaquin Valley—Tonight fair, Friday fair and cooler, gentle westerly winds.

Nevada—Tonight fair, cooler north portion; Friday fair, cooler except extreme west portion.

Idaho—Partly cloudy and unsettled weather; cooler.

Washington and Oregon—Fair, cooler east portion; moderate westerly winds.

CONDITIONS.

A trough-shaped depression of slight energy extends from Alberta south to Arizona. Light rain has fallen in portions of Washington and northwestern Oregon and local rains have occurred at a number of widely separated places in the Missouri Valley, Gulf and Atlantic states. It is slightly cooler in California and generally warmer in the northern states between the Cascades and the Lake region.

Conditions are favorable for fair weather in this district tonight and Friday with lower temperatures in the interior of California and in the Plateau.

E. A. BEALS, District Forecaster.

TEMPERATURE.

	High	Low		High	Low
Red Bluff	98	68	Boise	96	64
Reno	90	54	Calgary	80	46
Roseberg	86	54	Dutch Hbr	54	..
Roswell	90	66	Edmonton	70	42
Sac'to	88	56	Eureka	60	52
San Diego	70	62	Flagstaff	82	48
San Fran.	58	52	Fresno	102	64
San Jose	78	50	Helena	92	62
San Luis O	71	48	*Honolulu	..	74
Seattle	68	54	Los Ang.	78	56
*Sitka	56	..	Marshfield	70	48
Stockton	92	64	Merced	98	58
Swift Cur.	96	56	Mt. Tam.	74	60
Tacoma	72	54	Needles	118	76
*Tanana	70	46	*Nome	48	38
Tatoosh Is	58	52	N. Yakima	90	58
Tonopah	86	64	Oakland	67	52
Triangle Is	58	46	Phoenix	106	78
*Valdez	56	46	Pocatello	96	64
Walla W.	92	68	Pt. Reyes	54	..
Winnem'ca	92	60	Portland	78	60
Winnipeg	80	54	Pr. Albert	..	52
Baker	88	58	Pr. Rupert	56	48

Note — Stations marked (*) are afternoon reports of preceding day.

Rainfall—Nome, .20; Prince Rupert, .26; Valdez, .12.

Sun, Moon, Tide

Notice—Commencing with Sunday, March 30, 1919, and continuing until the last Sunday in October, 1919, one hour must be added to the time wherever indicated in the following tables, to conform with the daylight-saving law.

United States Coast Geodetic Survey—Table shows time and heights of high and low water at Fort Point, entrance to San Francisco Bay. For city front (Mission street pier) add 25 minutes. For Oakland add 20 minutes. Standard time.

Thursday, June 26.

Sun rose 4:48 | Sun sets 7:37
Moon rises 3:20 a. m.
New moon June 27, at 12:43 p. m.
Moon's first quarter July 4, at 7:07 a. m.

June 26 to July 3.

TIME AND HEIGHT OF HIGH AND LOW WATER

	TIME	HT.	TIME	HT.	TIME	HT.	TIME	HT.
26	4:16	-1.0	11:11	4.7	3:34	3.0	9:47	6.9
27	5:06	-1.2	12:03	5.0	4:33	3.1	10:38	6.6
28	5:51	-1.2	12:52	5.1	5:29	3.0	11:33	6.5
29	6:40	-1.0	1:38	5.3	6:28	3.0	.....	...
30	0:22	6.1	7:24	-0.6	2:24	5.4	7:24	2.9
1	1:15	5.6	8:07	-0.1	3:09	5.5	8:32	2.8
2	2:12	5.0	8:48	0.5	3:53	5.5	9:39	2.7
3	3:18	4.5	9:29	1.1	4:35	5.5	10:49	2.4

SALT CREEK PRODUCERS

This great Oil Producer and market leader is stated to have nearly 100 producing wells capped awaiting passage of the Oil Leasing Bill.

Our latest Wyoming Oil Resume, Letter No. 2, fully describes this company. Also gives latest information regarding the

OIL LEASING BILL

now before Congress, together with an up-to-date map of the Wyoming oil districts and latest reliable data concerning

Merritt — Commonwealth
Elk Basin — Boston-Wyoming
Midwest Ref. — Midwest Oil
Northwest — Omar
Glenrock — Allen

Copies Free Upon Request

TEXT BOOK OF WALL STREET, THIRD EDITION
Now ready for distribution

HOWARD A. RILEY & CO.
INVESTMENT SECURITIES
20 Broad St., New York
Philadelphia Harrisburg
DIRECT PRIVATE WIRES

Say you saw it in The TRIBUNE.

Grain, Provisions

Option—	Open.	High.	Low.	Close.
CORN—PER BUSHEL.				
July	1.80⅝	1.81	1.79¼	1.79⅝
September	1.76⅞	1.77½	1.75⅝	1.75¾
December	1.54¼	1.55⅛	1.53⅝	1.53⅝
OATS—PER BUSHEL.				
July	.71	.71	.69⅝	.69⅞
September	.70½	.70½	.69⅜	.69⅞
December	.71¼	.71½	.70⅜	.70½
PORK—PER BARREL.				
July	51.25	....	....	51.25
September	50.10	49.35	48.90	49.35
LARD—PER 100 LBS.				
July	33.15	34.35	34.15	34.35
September	34.15	34.22	33.95	34.17
SHORT RIBS—PER 100 LBS.				
July	27.00	27.85	27.67	27.85
September	27.90	28.00	27.77	28.00

MARRIAGE LICENSES

Following marriage licenses were issued at the office of the county clerk:

De Costa—Costa—Joseph De Costa, 32, and Mary Costa, 23, both Oakland.

Mini-Brunette—Peter Mini, 31, Modesto, and Emma Brunette, 22, Oakland.

Slater-Stone—Henry Slater, 39, and Rosalind B. Stone, 24, both Oakland.

Neal-Daber — William B. Neal, 21, Visalia, and Louise U. Daber, 20, Oakland.

Winslow-Johnson—Joseph Winslow, 28, and Margaret Johnson, 27, both of San Francisco.

Jenson-Boston—Wilfred Jenson, 23, and Alice I. Boston, 23, both Oakland.

Zimmerman-Meyer — Fred'k F. Zimmerman, 29, Point Richmond, and Genevieve D. Meyer, Petaluma.

Skufes-Green—Tony Skufes, 34, and Mabel Green, 28, both of Oakland.

Kelly-Jenkins—Clyde W. Kelly, 24, and Maud F. Jenkins, 22, both of Alameda.

Hanna-Bertels—James T. Hanna, 27, Berkeley, and Claire L. Bertels, 26, Alameda.

Evans-Bureker—Evan W. Evans, 23, and Florence E. Bureker, 20, both of Oakland.

Norton-Rawlinson—Eugene W. Norton, 22, Oakland, and Gertrude J. Rawlinson, 18, San Francisco.

Silva-De Silva—Manuel Silva, 30, and Maria De Silva, 21, both of Oakland.

Barber-Speck—William E. Barber, 27, and Irene J. Speck, 22, both of Oakland.

Herr-Prosser—Grover C. Herr, 31, Portland, and Dena C. Prosser, 26, Berkeley.

Walsh-Crofall—Thomas A. Walsh, 31, San Francisco, and Juliet Crofall, 28, Los Angeles.

Calfee-Jones—Tsar N. Calfee, 30, Richmond, and Leona M. Jones, 27, Visalia.

Lallensack-Patterson — Edward W. Lallensack, 35, and Minnie E. Patterson, 40, both of Oakland.

Wickberg-Harbenseon—William O. A. Wickberg, 21, and Alice P. Harbenseon, 19, both of Oakland.

Kelly-Briggs—Edward P. Kelly, 23, Oakland, and Frances L. Briggs, 23, Los Gatos.

Wagnet-Woods—Harry L. Wagnet, 33, and Florence E. Woods, 24, both of Oakland.

Hinkson-Pauls—John N. Hinkson, 32, Manteca, and Eleanor S. Pauls, 28, Oakland.

Gaunt-Prusso—Walter E. Gaunt, 22, Coalinga, and Norma M. Prusso, 17, San Leandro.

Keim-Jones—Robert B. Keim, 44, and Catherine Jones, 39, both of Oakland.

Willmott-Grafmiller — Wm. H. Willmott, 26, and Madeline J. Grafmiller, 24, both of Oakland.

Whitton-Palmer—Loyal W. Whitton, 25, Napa, and Montie J. Palmer, 25, Berkeley.

DEATHS

BARBERA—In this city, June 25, 1919, Laura Howard Barbera, dearly beloved wife of the late Pasquale Barbera, devoted mother of Ethel, Jasper, Dr. Eugene H. Barbera and Mrs. Clifford, a native of London, England.

Friends and acquaintances are respectfully invited to attend the funeral Saturday, June 28, 1919, at 9 a. m., from her late residence 1170 8th street, thence to St. Joseph's church, where a requiem high mass will be celebrated for the repose of her soul, commencing at 9:30 a. m. Interment, St. Mary's cemetery.

BLACKBURN—In this city, June 25, 1919, Mary Blackburn, beloved mother of Mrs. F. Nathan, sister of Mrs. T. W. Read and William Litzen and the late Minnie Bushman, a native of Ohio, aged 73 years.

Friends are respectfully invited to attend the funeral services Friday, June 27, at 2 o'clock p. m., from the parlors of Fredman & Cox-Roach & Kenney Undertaking Co., 2920 Telegraph avenue.

BUSCH—Near Pleasanton, June 25, 1919, John D. Busch, beloved husband of Johanna Busch, father of Helene, John and William Busch, a native of Germany, aged 72 years, 6 months and 15 days.

Services at residence, Friday, June 27, at 2:30 o'clock. Interment, I. O. O. F. cemetery. Friends invited.

DORAN—In this city, June 25, 1919, Thomas William, beloved son of the late Patrick and Mary Doran, brother of Catherine, Theresa, Margaret, Rosina and Mrs. F. Knowles, Mrs. P. Hogeria and the late Mrs. Mary Lord, a native of California. A member of the Catholic Knights of American, Branch 702.

Friends and acquaintances are respectfully invited to attend the funeral services Friday, June 27, 1919, at 10 o'clock a. m., from St. Bernard's church, 62nd avenue, near East 14th street, where a requiem high mass will be celebrated for the repose of his soul. Remains at the chapel of Grant D. Miller, 2372 East 14th street. Interment, St. Mary's cemetery.

DUTRO—In Ukiah, June 24, 1919, Robert A. Dutro, dearly beloved son of Mr. and Mrs. Anthony Dutro, brother of John A., Daniel A. and Dolina M. Dutro, a native of California, aged 9 years, 3 months and 1 day.

Friends and acquaintances are respectfully invited to attend the funeral Friday, June 27, 1919, at 1:45 p. m., from the Fruitvale chapel of C. N. Cooper, 3317 East 14th street, thence to St. Anthony's church, corner of 16th avenue and East 15th street, for blessing. Interment, St. Mary's cemetery.

KNOZOVICH—In this city, June 25, 1919, Jose, dearly beloved brother of Matia Knozovich of Dalmatia, nephew of John and Mite Hercog of Oakland, a native of Dalmatia, aged 25 years. A member of Dalmacia and Tomslav.

Friends and acquaintances are respectfully invited to attend the funeral Saturday, June 28, 1919, at 2 p. m., from 945 Wood street.

MORRIS—In this city, June 24, 1919, Lena Borquez Morris, dearly beloved wife of Joseph Morris and devoted daughter of Mrs. Eugenia Espinoza and loving sister of Joaquin Espinoza, a native of California, aged 45 years.

Friends and acquaintances are respectfully invited to attend the funeral Friday, June 27, 1919, at 8:30 a. m., from her late residence, 577 Fifth street; thence to St. Mary's Church, Seventh and Jefferson streets, where a requiem high mass will be celebrated for the repose of her soul, commencing at 9 a. m. Interment St. Mary's Cemetery. (San Jose papers please copy.)

RIORDAN—In this city, June 25, 1919, John J., beloved husband of Mary A. Riordan and loving father of May M. Riordan, a native of Ireland.

VARNER—In this city, June 26, 1919, Margaret S., beloved wife of the late Samuel Varner, loving mother of Mrs. J. T. Coon of Guerneville, Mrs. Elmer M. Ford of Oakland, Miss Rose M. Verner of San Francisco, Thaddeus A., Sheridan S., Philip E., Frederick G. and the late James B. Varner. A member of River View Chapter, No. 236, O. E. S., Guerneville, Cal.

Services and interment in Guerneville, Sunday, June 29.

CARD OF THANKS.

We wish to thank our many friends and relatives for their sympathy and many beautiful floral tributes during our recent bereavement of our wife and sister, Lena Tavis.

MANUEL TAVIS.
RITA ROBERTS.

FUNERAL, COMPLETE, $75.
Cloth-covered, silver-mounted casket, embalming, shroud, auto hearse, 1 auto; personal service of Mr. and Mrs. Gorman. J. Gorman & Sons, 2222 Dana st. Phone Berkeley 15[illegible]

Alameda office of The TRIBUNE is now located at 1434 Park street, near Santa Clara avenue. Phone Alameda 528.

TONIGHT'S MOVIES

SOUTH BERKELEY

LORIN ELSIE FERGUSON, "The Marriage Price."

COLLEGE AVENUE

CHIMES THEATER 5831 College ave.

NAZIMOVA

the star of a thousand moods in a drama of a thousand delights,

"The Red Lantern"

STRAND College-Ashby—NORMA TALMADGE, "His Probation Wife."

BERKELEY.

T. & D. Kittredge and Shattuck. MARY PICKFORD, "Daddy Long Legs."

U. C. DOUG. FAIRBANKS, "The "Knickerbocker Buckaroo"; "Twilight."

TELEGRAPH AVENUE

STRAND 33d—CLARA K. YOUNG, "Cheating Cheaters."

CIRCLE 41st—PAULINE FREDERICKS, "Woman on the Index."

SEQUOIA 25th—FORBES ROBERTSON, "Third Floor Back."

PIEDMONT AVE.

New Piedmont Linda ave. PAULINE FREDERICKS, "A Week of Life."

FRUITVALE

CIRCLE E. 14th—ROSCOE ARBUCKLE, "Cheating."

40TH AVENUE

FREMONT Bond—NORMA TALMADGE, "Heart of Wetona."

23RD AVENUE

GLOBE nr. 14th—BRYANT WASHBURN, "The Gipsy Trail."

ELMHURST

WM. HART, "Branding Broadway." BIJOU, 84th ave.

WEST OAKLAND.

PERALTA ETHEL CLAYTON, "Easy Money."

SAN PABLO AVENUE.

RIALTO 27th—D. W. GRIFFITH'S "Romance of Happy Valley"

SEVENTH STREET

Majestic Peralta—Victoria Cross.' "Five Nights."

If you saw it in The TRIBUNE, tell them so. Thank you.

Lodge Notices

F. & A. M.

DIRECTORY.

Live Oak Lodge No. 61, 12th and Washington sts. Monday, June 23, second degree; music. All visiting brothers welcome.

YERBA BUENA LODGE No. 403, F. & M., meets Thurs., June 26, at 7:30 p. m., at 12th and Washington sts. Second degree; examination in first degree.
A. B. COSAD, W. M.
HORACE E. JOHNSTON, Secy.

Scottish Rite Bodies

Cathedral, 13th and Madison sts. Next meeting to be announced here later.
J. A. HILL, 33° Hon. Secretary.

AAHMES TEMPLE

A. A. O. N. M. S. meets third Wednesday of every month at its headquarters in Pacific Bldg., 16th and Jefferson sts., Oakland, Cal. Office open all day, Ph. Oakland 2604.
B. A. FORSTERER, Potentate.
GEO. H. SMITH, Recorder.

KNIGHTS TEMPLAR

OAKLAND COMMANDERY No. 11, K. T., meets Tues., July 1. Stated assembly. (Long form, fatigue) Drill corps meets in auditorium 7 p. m. Visiting Knights always welcome.
FRANKLIN R. HALEY, Commander.
F. H. O'DONNELL, P. C., Recorder.

I. O. O. F.

PORTER LODGE No. 272, I.O.O.F., meets every Monday evening in Porter Hall, 1918 Grove st. Visiting Odd Fellows are welcome.
June 30, business meeting.
W. O. JOHNSON, N. G.
GEO. C. HAZELTON, Rec. Sec.

OAKLAND LODGE No. 118 meets Tues., July 1, 8 p. m., in I. O. O. F. Temple, 11th and Franklin. Initiation. All visiting brothers welcome. J. J. Frawley, N. G.; J. M. Hall, R. S.

I.O.O.F. TEMPLE

11TH-FRANKLIN—I. O. O. F. LODGES

FOUNTAIN LODGE NO. 401—Wednes'y.

GOLDEN RULE ENCAMPMENT NO. 14—2nd and 4th Friday.

OAKLAND REBEKAH LODGE NO. 16—Saturday.

KNIGHTS OF PYTHIAS

OAKLAND LODGE NO. 103 June 26, EXTRA concert by Ballila Lodge 20-piece brass band. Visitors and members of sister lodges cordially invited to attend.
CARL E. MACKIE, C. C.
JAS. DENNISON, K. of R. & S.

PARAMOUNT LODGE NO. 17 meets Wednesday evening, June 25. KNIGHT RANK.
J. B. DUNHAM, K. R. S.
FRANK R. BURCH, C. C.

DIRIGO LODGE No. 224 meets Tuesday eve., July 1. All Pythians invited. Pythian Castle, 12th and Alice.
A. F. CARNEY, C. C.
CARL F. WOOD, K. of R.&S.

LAKESIDE LODGE No. 142, K. of P., meets Wednesday, July 2, 12th-Alice sts. Visiting brothers welcome.

Everybody to the picnic 4th of July, at Pinehurst. Train leaves 9:45 a. m., 40th and Shafter sts. Tickets from members at depot.
W. L. SCOTT, C. C.
H. ABRAHAMSON, K. of R. & S.

ABU ZAID TEMPLE No. 201

D. O. K. K.

Regular meeting 1st Monday each month. Richmond ceremonial in preparation; watch for date.
MABREY T. STALLWORTH, Royal Vizier.
RAYMOND RYAN, Secretary.

Jr. Order United American Mechanics

CUSTER COUNCIL NO. 23 meets every Tuesday night, Pacific Bldg., 16th-Jefferson. Councilor, A. L. SCHAFFER, Fruitvale 1446-W; J. A. DEPOY, Secretary, Oakland 5049.

ANCIENT order of FORESTERS

COURT ADVOCATE No. 7378. Meets every Friday at Jennie Lind hall, 2229 Telegraph ave.; H. E. Henderson, C. R.; Jas. McCracken, F. S., 4103 Piedmont ave.

U. S. W. V.

JOSEPH H. McCOURT CAMP No. 13, U. S. W. V., meets Thursday, July 10, Native Sons' Hall, Shattuck, near Center, Berkeley. H. Barcklay, Commander; A. P. Hanscom, Adjutant.

E. H. LISCUM CAMP No. 7, U. S. W. V., will meet in Memorial Hall, Oakland City Hall, on Thurs. eve., July 10, at 8 o'clock.
G. A. MARSHALL, Adj.

FORESTERS OF AMERICA

COURT U. S. OF AMERICA No. 28 meets Thurs. evening, Pythian Castle, 12th st., at Alice. Fr. Zelich, Fin. Secy., 1718 Chestnut; Lake. 1567. Visiting brothers welcome.

WOODMEN of the WORLD

FRUITVALE CAMP NO. 431, W. O. W., Woodmen of the World Bldg., 3256 E. 14th st., meets every Thursday evening. Visiting neighbors cordially invited to attend our meetings.
Basket picnic at Pinehurst Sunday, June 29. All welcome.
JAMES NIELSEN, C. C.; Phone Fruitvale 1978-J.
E. E. HUNT, Clerk and Dist. Mgr.; phone Fruitvale 2334.

Pacific Building 16th at Jefferson.

OAK. CAMP No. 94, W. O. W., Monday, 8 p. m.

National Union Assurance Society, 1st-3d Friday eves. Sec., 1330 Broadway.

Argonaut Review 59, ea. Wed. 8 p. m. Carrie F. Arnest, R. K.; Oak. 9140.

Argonaut Tent No. 33, Maccabees, Thur. 8 p. m. J. M. Van Every, R.K.; O. 3055

Oakland Review No. 14, Tues. eve., 8 p. M. Mary J. Carney, R. K. Pied. 5911W

Oakland Circle 266, N. O. W., Mon., 8 p. M. All welcome. C. Farno; Oak. 3316.

Live Oak Ct. No. 32, Ben Hur, 1st-3rd Thurs. eves. J. Philbrick, Merr. 3217.

MODERN WOODMEN

OAKLAND CAMP No. 7236 meets in Fraternal Hall, Odd Fellows' Bldg., 11th and Franklin sts., every Thursday evening, 8 o'clock sharp. Open meeting June 19; members and ladies and invited friends. Whist and refreshments.
JOHN H. EUSTICE, V. C.
JAMES TAYLOR, Past Con.
W. L. PORTER, Clerk, 5:30-6:30 p. m. at bakery, 15th and Broadway.

Royal Neighbors of America

OAKLAND CAMP NO. 8179 meets 1st and 3rd Friday, 8 p. m., I. O. O. F. Temple, 11th at Franklin streets. Oracle, Hattie Neff, Lakeside 2232; recorder, Mrs. Florence Wright, 25 Moss ave., Piedmont 5305, physicians, Dr. Lucy R. Kilgore, Dr. William R. Read, Oakland; Lulu Chase, Dist. Sup. Dep., 1653 Posen st., Berkeley.

PACIFIC CAMP NO. 2281

meets 1st and 3d Friday, Pythian Castle, 12th and Alice sts. Oracle, Elizabeth Hutchins, Fruitvale 1451J; recorder, Sadie West, Pied. 2500J; physician, Dr. Minora Kibbe; Dep., Lulu Case.

Social Whist Thurs., June 26, 8 p. m., at the residence of Mrs. E. Hopkins, 3032 E. 16th st.

Knights & Ladies of Securiy

KIRKPATRICK COUNCIL No. 2316 meets Tuesday, July 1, St. George's Hall, 25th and Grove sts. J. W. Leiter, Dep., Piedmont 5992; 3654 West st.

OAKLAND COUNCIL No. 733, Knights and Ladies of Security, meets Fri., June 27th at Blake hall, 529 12th st. For information call up W. W. Nutter, district manager the best order on earth, Oak. 6253, or W. F. Neal, pres., Oak. 3994. Organizers wanted for Alameda, Butte, Nevada, Siskiyou counties.

The Fraternal Brotherhood

OAKLAND LODGE No. 1070 meets Saturday, June 28, in Corinthian Hall, Pacific Bldg., 16th and Jefferson sts. Entertainment and dance.
P. E. GRAHAM, President.
W. S. HAYWARD, Mgr.-Treas.
Clubrooms and office, 207 Pacific Bldg., open daily except Sunday from 1:30 to 5 and 7 to 11. Ph. Oakland 2862.

B. A. Y.

OAKLAND HOMESTEAD meets Friday evenings at N. S. G. W. Hall, 11th and Clay, at 8 p. m. Visitors are always welcome. Foreman, C. P. Klinkner, 2117 Brush st.; Mrs. Louise Holmes, correspondent, Roslyn Apts., Oakland 1683. Picnic given by the Bay County Homesteads at Pinehurst Sunday, 23d inst.

Improved Order Red Men

TECUMSEH TRIBE NO. 62 meets on Thursday eve., June 26.
June 26. The Warriors and Chiefs' Degree will be conferred on a class of palefaces.
G. A. MELLIN, Sachem.
C. WALLBURG, C. of R.; Pied. 710W.

V. F. W.

COL. JOHN J. ASTOR POST No. 85, V. F. W., meets Wednesday eve., July 2, 8 o'clock Memorial Hall, City Hall, Oakland. Visiting members cordially invited. Albert J. Bogen, Commander; Walter Blumert, Adjutant.
Ladies' Auxiliary to John J. Astor Post meets Wednesday, July 9, at 8 o'clock, same hall. Visiting ladies cordially invited. Mrs. L. M. Williamson, Pres.; Mrs. Elizabeth Jessup, Secy.

N. S. G. W.

PIEDMONT PARLOR NO. 120 meets Thursday evening, June 26, in N. S. G. W. hall. Initiation of candidates. All visiting members of the order cordially invited.
JACK REALI, President.
CHAS. MORANDO, Rec. Secy.

KNIGHTS OF COLUMBUS

OAKLAND COUNCIL No. 784 meets Wed., June 26, at Knights of Columbus auditorium, 660 12th st. Visiting members welcome. William J. Hayes, Grand Knight; Leo J. McCarthy, Secretary.

THE MACCABEES

OAKLAND TENT NO. 17 meets at Truth Hall, I. O. O. F. Building, 11th and Franklin, Monday, June 23. Social dance. All Maccabees should invite their families and friends to attend.
Office rooms, 1007 Broadway. A. O. Ragans, Commander; J. F. Fine, R. K. Phone Oakland 5326

Fraternal Order of Eagles

Oakland Aerie No. 7 meets Monday nights Native Sons' Hall, 11th and Clay sts. Visiting Eagles welcome. Secretary's office, 460 12th st., room 205. Aerie physicians, Dr. William F. Woller, 16th and San Pablo, Bank Bldg., Lake. 1584; Dr. E. M. Clark, Oakland Bank Bldg., Oakland 1412. For convenience of members dues may be paid at the Aerie's druggist, Powell's, 458 12th st., under office. Official receipt will be mailed. F. M. Smith, druggist, a member of Aerie: Henry Kroeckel, Secy.

MOOSE

OAKLAND LODGE No. 224, LOYAL ORDER of MOOSE, meets every Friday night at Moose Hall, 12th and Clay sts. William J. Hamilton, Secretary.

BRITISH COLONIAL WAR VETERANS' ASSOCIATION

Will Give a

Concert and Dance

ON SATURDAY, JUNE 28, AT 8:15

Masonic Temple

Cor. Bancroft St. and Shattuck Ave., Berkeley.

All Britishers Welcome

Tickets 25c Each

LEGAL

NOTARY PUBLIC

NOTARY PUBLIC V. D. Stuart Tribune office, 13th and Franklin; Lakeside 6000; evening, Piedmont 7387.

PATENT ATTORNEYS

DEWEY, STRONG & TOWNSEND, 910-917 Crocker Bldg., Market and Post sts., opp. Palace Hotel; phone Kearny 4455, S. F.

PATENTS, TRADEMARKS WHITE AND PROST

Oakland, 713 Union Savings Bank Bldg., San Francisco, 323-426 Crocker Bldg.

W. A. STOCK, reg. pat. atty. and graduate mech. engineer, 16 years' exper.; prompt service. 210 Syndicate Bldg.

ATTORNEYS-AT-LAW

D. L. GILMAN, attorney-at-law, 216 Bank of Italy Bldg.; Oakland 1430.

LEOLA MAY BUCK — General Law Practice. 1004 Union Savings Bank Bldg. Phone Oakland 4609.

LEGAL AID SOC.—Advice free; family affairs confid.; eve. by appointment, 512 Broadway; Lake. 1585, room 13.

L. L. STEELE, 11 Bacon Bldg.; Lk. 54. Advice free; collections; legal business

YOUR LAWYER—Advice free; family affairs confid'l; bankruptcy, damages, estates, mining, mtge., title cases. Rodolph Hatfield, 259 Bacon bldg., Ok

COLLECTORS.

COLLECTIONS H. C. Belleville, Bank references. 319 First Nat'l Bank. Lake. 1638.

DETECTIVE AGENCIES

HITCHCOCK PATROL and DETECTIVE SERVICE

509-312 PANTAGES BLDG.

Day phone Lake 5140; Night Pied. 380.

MEDICAL

OAKLAND PHYSICIANS.

DR. JOS. ARDENYI

Special attention to women patients. PHYSICIAN AND SURGEON 83 BACON BLDG., OAKLAND.

PHYSICIANS

DR. SING, HERB SPECIALIST

491 10TH ST., OAKLAND. Save your health, money and time. Choice herbs for every ill.

DR. WONG HIM HERB CO. RELIABLE HERB SPECIALIST, OAKLAND. 1701 WEBSTER ST.; PHONE LAKESIDE 429.

HAIR PHYSICIANS.

CARTER, DR. M. M.—Scalp, facial, massage. 1512 Bdwy. Oakland 3204.

DENTISTS.

DR. R. E. BAUSKE, dentist, removed his office to rooms 16 and 17 Delger bldg., over Lehnhardt's store.

OPTOMETRIST

F. W. LAUFER Phone Oakland 4010 487 Fourteenth st.

MATERNITY

GROVE ST. HOSPITAL, cor. 37th—Maternities preferred; twilight sleep if desired; physician. Pied. 4823.

INEZ EASSON Sanitarium; special attention given maternity cases. M. 4173

MRS. MARY ADAM, graduate midwife, registered, 3164 High st., Ftvl. 522W.

VETERINARY HOSPITALS

OAKLAND Veterinary Hospital, Hogarty & Archibald, surgeons. Dogs, cats, large animals. 2434 Webster; Oak. 681.

MEDICAL MASSAGE

Electric Thermo Institute

Vit-O-Net treatments, Swedish massage and chiropractic adjustments. After-effects of "flu"; chronic and nervous diseases successfully treated. 212-213 Blake Block. Oak. 6651.

ELEC. cabinet baths, massage, electric treatments. 68 Post st., room 318, S.F.

GRADUATE Swedish masseuse; residence calls only; also mental cases taken; hrs 9 to 5. Ph. Lake. 1512

DOG AND CAT SPECIALIST

Dr. E. W. Morrison, 2609 E. 14th, Ftvl. 203—Animals treated, boarded, bath.

ANIMALS BOARDED

Don't Forget Your Animals

while on your summer vacation. Household pets cared for and boarded under humane conditions, at the Animals' Home, Oakland Society for Prevention of Cruelty to Animals, Ford and Kennedy sts. Frtvl. 1125.

FOR THE HOME

LAUNDRIES

WHITE STAR LAUNDRY, 3969 Manila ave.; phone Piedmont 308.

VACUUM CLEANERS

FRANTZ PREMIER

Distributing sta.; selling, renting service. 638 14th; Oak. 1058.

EXPERT repairing all makes of vacuum cleaners; get our prices. L. H. Bullock Co., 1538 Bdway.; ph. Oak. 6182.

CARPET CLEANING

LESTER Steam Carpet Cleaning Co., 618 2nd st.; ph. Oak. 4184; Lake. 1377.

OUR carpet renovating process right on your floor is no doubt the greatest ever known and is approved by leading banks of Okld. and S. F.; free dem. Wonder Carpet Cleaning Co. Okld. 5295.

If you saw it in The TRIBUNE, tell them so. Thank you.

ROOFING

H. J. EDWARDS, shingler, estimates furnished; 25 years' practice in Oakland; employers' liability carried. 1215 Poplar st.; phone Oakland 7246

POULTRY AND GAME

FOR high-class table poultry go to Fred Diehl, 324 Franklin st. Lakeside 464.

STOVE REPAIRING—PLUMBING

THE STOVE HOSPITAL—All kinds of stove repairing and plumbing. Piedmont 4773W. 2575 San Pablo.

BUILDING

DAY AND CONTRACT WORK

A— BUILD

Bungalows, flats, apartments in great demand. We can make your money earn 20%. Plans, specifications free. We furnish money. Phone, we call. Cal. Builders Co. 1534 Franklin. Lake. 2428.

ALWAYS call Cook; he builds, alters, repairs; plans free. Mer. 2018, 6-7 p.m.

CONTRACTOR, builder; repairs prompt attention; lowest estimates on repair jobs. C. H. Blanchard, Ph. Lake. 4075. 556 27th st.

ED. DOTY, CEMENT CONTRACTOR. 2487 26TH AV.; FRUITVALE 2501-W.

HOUSE and garden work wanted by exp. Jap. Phone Alameda 2822W.

LET me figure your papering and painting at living wages. C. M. Ethell. Phone Fruitvale 881.

PLASTERING Strict attention to repairs, interior plastering, exter. L. 415; res. O. 5337

PAINTING, PAPERING, TINTING WORK NEATLY DONE; SATISFACTION GUARANTEED. WM. MacDOUGALL, 550 WILLIAM ST. OAKLAND 6082.

PHONE your building wants to the General Contractors' Ass'n., 565 16th st. Lake. 415. Headquarters for all contractors and material dealers.

PLASTER—Estimates; special attention to repairing interior, cement exteriors. J. A. McGowan, Ok. 3019.

WHITEWASHING BY SPRAY Oak. 467.

UPHOLSTERING

ANTIQUE and MODERN furniture reupholstered, repaired and refinished by competent workmen; prices reasonable. R. J. Hunter, 2156 Telegraph ave.; established 1887. Oak. 3735

BOSTON Upholstering and Mattress Co., 3973 Piedmont ave.; upholstering of all kinds; prices right; work must be right Pied 153; eve. Fruit. 2507W

WALL BEDS

THE most comfortable of all beds is the "Rip Van Winkle." 136 13th. Oak. 5501.

CLOTHING

MME. ROSSELL, first-class sewing. 130 11th st., Okld. Ph. Lake. 1116.

CLOTHING WANTED.

GENT'S cast-off 2nd-hand clothing; pay price according condition. Lake. 1405 or Oak. 1743. Tailorshop, 720 Wash'n.

DRESSMAKING AND MILLINERY

A VISITING MODISTE—Mrs. Center, $3 per day. Ph. Oak. 2932.

E. D. M. School Dressmaking, Designing; teaches all the latest PRINCIPLES. 1581 Franklin st. Oak. 2983

IF you want a simply beautiful gown made, visit the "Simplicity Shop," just opened, 1412 Webster.

LADIES' seconds, fine materials; tiny prices. 2025 San Pablo av.

HATS made to order. Remodeling. 1008 First Savings Bank bldg. Oak. 3027.

HEMSTITCHING AND PLEATING

BUTTONS, pleats, S. G. Sternberg, sole trader 1441 San Pablo ave. Oak 145

BUSINESS CARDS

BARBERS

BARBER furn. bought, sold exchanged; terms; barber supplies. Oakland Barber Supply, 485 9th st.

COAL

J. J. Kennedy & Son C-O-A-L

PHONE OAKLAND 613.

WINDOW SHADES

SHADES Cleaned, repaired and made Burris Mfg. 1723 Tel. O. 2751

ELECTROLYSIS

SUPERFLUOUS HAIR WARTS MOLES permamently removed without pain, marks or scars, we guarantee to kill every hair we treat. MME. STIVENS, 133 Geary st., Whitney Bldg., suite 773; phone Douglas 5332. Oakland office, suite 424 First National Bank Bldg.; phone Oakland 2521.

HAIR DRESSING

DIEHL'S HAIR GOODS

Dyeing, bleaching; henna packs in all shades specialty PERMANENT HAIR WAVING, 469 14th st.

MARINELLO Beauty Shop—Superfluous hair, warts, moles electrically removed 225 14th st. Phone Oakland 1008.

EDUCATIONAL

FRENCH taught at my studio or at your home. Madame Plus, graduate of Paris. Merritt 2237. 430 E. 16th st.

GREGG Shorthand, Pvt. school; bkkp.; individual instr. 211 [illegible] Oak. 4171

FRENCH-SPANISH — Taillandier, 206 Pacific W. O. W. Bldg., 16th-Jefferson

MUSICAL

AMATEUR piano players taught up-to-date popular music in 20 lessons; new method, easy to learn; gets you there quick, first lesson free to prove it. Richmond Conservatory of Music, 3119 Grove st. Piedmont 5045.

BAY CITIES Conservatory of Music, Charles E. Lininger, director. 624 Hobart st., phone Lakeside 5143.

LERCHER'S Violin, voice culture, piano. 518 14th. Pi 145

PIANO, VIOLIN, MANDOLIN, ukulele. Studio, 137 12th, at Madison; O. 5218

SINGING—Experienced teacher, $1 per lesson. Studio, 2943 Nicol ave., East Oakland.

RAGTIME taught, 10-20 les.; bklt. free. Christiansen Sch., 5847 Teleg.; P. 3624

TEACHER of piano and theory; speed-method for beginners. Piedmont 2036J

SPECIAL NOTICES

LET BOB DO IT

Telegraph Garage and Machine Works at 3008 Teleg., Berk., now under ownership of R. H. Hozier. Berk. 7433.

PERSONALS

ANYONE knowing the whereabouts of J. L. Gustin, formerly of Portland, kindly communicate with his daughter. Leta Armstrong, 670 Dekum av., Portland, Ore. Sickness.

ANY girl in sorrow, perplexity, needing a friend, adviser, is invited to call or write Miss N. Hudspeth, Salvation Army Home, 2565 Harrison ave., Oakland; phone Fruitvale 561

COUPLE motoring back to Seattle about July 20th would take congenial couple at $30 each. Box 11509, Tribune.

COUPLE motoring Tuesday to Los Angeles would take 2 more $5 each. Box 11510, Tribune.

PERSONALS—Continued.

DEATH TO WRINKLES

LA FLEURE FRENCH BEAUTY PASTE, THE WONDERFUL SECRET OF YOUTH. TREATMENTS GIVEN BY APPOINTMENTS. LADIES ONLY. ADDRESS ROOM 510, HTEL SUTTER, 14TH AND JEFFERSON STS.

GAS Consumers' Association reduces your bill 15% to 30%. 364 12th st.

IF sick or in trouble I will pray for you gratis. Unknown, Box 18015, Tribune.

DR. EMMA LEE, D. D. C. P., healing practitioner for mind or body; classes taught. Lake. 1150. 2179 Tel.

DIAMONDS bought. Percy H. Greer, 251 Adams st.; Oak. 8068; will call.

GIRLS in distress or trouble of any kind will find a friend in the matron of Rest Cottage, 2107 13th ave.; Hopkins st. line, car G. Phone Merritt 2186.

GREENE—Write gen. de., S. F. Martin-LeClede.

JUNE 21, 1919—On and after this date, I, the undersigned, will not be responsible for any bills or obligations contracted by any one other than myself. A. Bergseth.

NOTICE TO THE PUBLIC.

Notice is hereby given to the public that I shall not be responsible for any debts contracted for my wife, Mrs. Mary A. Ferry, on and after this 21st day of June, 1919.
CANDIDO A. FERRY.
Subscribed and sworn to before me this 21st day of June, 1919.
V. D. STUART, Notary Public.

YOUR case is not too bad for me; will also cure any bad habit; send your children. The Scientific Way. Hours, 5:30-8:30 p. m. or by appointment. 420 17th st., Dr. Albert Hauser, D. D., C. P.

WHY BE FAT!

Scientific development of the body. Be perfect in form. Rates reasonable. Box 3772, Tribune.

PERIODICALS

HAVE you subscribed for THE SOUTH AMERICAN A journal for all interested in Latin America. 722 N st., Sacramento, Cal.

LOST—FOUND

AIREDALE male puppy; about 5 months old; collar carries name Spick; lost about June 20; reward. Lake 200.

BAR PIN lost Tuesday between Kinema and 23d and San Pablo; 1 diamond, 2 pearls; last gift from husband killed in action. Reward. Return 2425 Grove st., Apt. 3.

BAR PIN—Set in sapphires and pearls; keepsake; reward. Toggery, 568 14th st.

BUNCH OF KEYS near top of Skyline Blvd.; finder will return to M. L. Thompson, 664 57th st.

DOG—Boston bull, Sat. night. Reward, 3028 Harper st., Bkly. 4964W.

EARRING—Old-fashioned, gold, with large topaz. Mrs. M. Horigh, Alta Apts., No. 16., Richmond, Cal.; rew.

FOX TERRIER—Small male, lost; 3 round black spots on body, one black ear, head and other ear brown; wore collar with address and name gage; extra liberal reward. 421 28th st. Phone Oak. 4562.

FOX TERRIER, small white female; strayed Sunday morn.; reward. 6334 Telegraph. Pied. 8172W.

FOX TERRIER dog; reward for return or information. 1510 5th ave.

GLASSES—Between Broadway and Filbert on 11th st., pair of tortoise shell gold-filled glasses; finder please notify F. De La Vergne, 1707 Broadway. Reward.

GOLD locket lost: imitation alligator skin with raised alligator, set in emeralds. Initials L. L. M. in monogram; keepsake. Reward. 1138 E. 17th st., Oakland.

HANDBAG—Ladies' black seal; finder keep cash, return bag to J. S. Killam, Central National Bank.

HEADLIGHT lost Sunday between Dublin and Danville. Notify 1929 E. 16th st.

LOST, between 62d and Baker and San Pablo av., gold link bracelet, reward. 971 62nd st.

LICENSE PLATE LOST No. 171921, return Market Laundry Co., 721 Myrtle; reward.

PURSE lost Tuesday, June 24, containing ring and money. Liberal reward will be paid for its return. No questions asked. Ph. Okld. 1669.

PURSE, lady's, lost in upper waiting room of K. R. ferry bldg. Tuesday night. Kindly notify L. Westling. Merritt 2170.

RINGS—Narrow wedding ring, initials A. J. to M. F.; also solitaire diamond. Reward. 461 Fairmount ave.

TIRE lost or stolen. Racine Auto tire on rim 35x4½; suitable reward. Ph. Pied. 1896.

WATER SPANIEL (dark brown), with short tail lost at 13th and Broadway Monday answers to name of "Gunner." Ph. Berk. 8500, ask for A. Bauer; reward.

WATCH—Silver; lost Sunday, June 22, Niles Canyon, engraved A.F.S.; fob letter F; keepsake; reward. 3149 Brookdale av., Fruitvale.

WATCH, lost, gold. Finder please return to 3327 Grove st.

Y. M. C. A. service pin lost. Phone Oakland 4099.

HELP WANTED

MALE.

AA— Community Placement Service

516 Broadway; phone Lakeside 3224

EMPLOYMENT BUREAU for Soldiers and Sailors

SERVICE FREE

A LIVE boy for delivery dept. of mfg. plant; must have wheel and be willing to work; this is a good position and will pay good wages to the boy that wants to make good. Address letter to Box 4447, Tribune.

A GOOD honest boy about 12 to 14 years to work in grocery store a few hours in morning and a few hours afternoons. Inquire 311, West st.

AUTO body builders; $5 per day of 8 hours to experienced men, steady jobs. Address manager, 313 Valencia st., San Francisco.

AAAA—GET busy, don't be a dead one; learn a trade; wages paid; we cannot supply demand, teach men, women. National Barber School, 437 9th st.

AUTO Engineering School—Repairing, vulcanizing, driving. 5702 Adeline st.

A PRESSER on Hoffman machine; good salary; steady position. Parisian Cleaners, 3801 Broadway.

BOY wanted to work in bakery. Apply 3700 E. 14th st.

COLLECTOR, $1600 yearly; must be experienced and know bay cities thoroughly; good man rapidly advanced. 8-10 a. m., 273 Blake bldg., Oakland.

COOK wanted. Apply in person. Varsity Candy Shop, Telegraph and Bancroft, Berkeley.

EXPER. installment collector with wheel, steady employment, responsible firm, $20 weekly to start; chance to advance. Apply 8-10 a. m., 273 Blake bldg., Oakland.

ESTAB. company has opening for an ambitious man, salary and comsn. splendid future. 505 Fst Sav. Bk

EXPERIENCED tire builders. Sturgis Tire and Rubber Co., Foothill Blvd. and 105th av.

ELDERLY handy man in boarding house; steady. 1020 Madison st.

FOREMAN to wreck cottages; one with local refs. preferred; $5.50 per day. 130 E. 16th st.

FURNITURE packer; must have experience. Bekins Fireproof Storage, 22d and San Pablo.

HELP WANTED—MALE (Continued.)

EXP. shoe salesmen wanted. Pacific Sales Co., 531 12th st.

FREE RENT July, Aug., and Sept. to rough carpenter with or without small family, 40 min. from Okld. on O. A. & E. or Tunnel road; furn. bungalow. Call Oakland 1370, business hours.

LABORERS

Apply

CHEVROLET MOTOR CO.

69th Ave. and Foothill Blvd., Oakland.

MIDDLE age man for watchman; salary, $65 per month; give references in first letter. Box 11276, Tribune.

MEN wanted; good wages and steady employment. Apply at American Can Co., 37th ave. and E. 8th st., Oakland.

MAN that knows fruit business and can drive Ford. 2441 Telegraph ave.

MONEY EVERY DAY. See Mr. Hopkins Jr. at 4 o'clock. 336 Albany bldg., 1512 Broadway, Oakland.

NIGHT engineer, act as night watchman, to assist night porter; good, steady position; $60 and board. Apply Manager Key Route Inn.

NIGHT MAN—Some short order cooking and porter, $16; kitchen helper, day work, $14. Try-Us Cafeteria, 1432 Park st., Alameda.

PAINTER by day; best materials used. Write Painter, Winchester Hotel, Oakland.

PAINTER on cottages; non-union. 2416 10th st., Berkeley.

PORTER wanted, active, middle-age man; Turkish baths, 409 9th st.

THREE men on outside premium selling proposition; good results and income assured. Apply 369 Blake block after 4 p. m.

WANTED — Experienced greenhouse man, single, as assistant in propagation of general nursery stock; good wages to right party. Address California Nursery Co., Niles, Calif., giving references.

WANTED — Two cut-off sawyers and four box nailers; steady work and good wages to competent men. Apply Mercantile Box Co., High st. and Tidewater ave., Oakland.

WANTED—Names men, 18-45, wishing become Government mail carriers; $1060-$1500 year; answer immediately. Box 6601, Tribune.

WANTED—2 boys, ages 14 to 17, to sell candy in theater. Apply 626 15th st., Oakland.

WANTED—First class collector with references. Eastern Outfitting Co., 581 14th st.

WANTED—Partner for comedian act. Young man with some experience preferred. Address Box 7135, Trib.

WANTED—Chauffeur who will do his own repairs. Box 8182, Tribune.

YOUNG man to clean pans; wages $21 per week. Apply Golden Sheaf Bakery, 2069 Addison st., Oakland.

3 NON-UNION carpenters for steady Oakland work. Call Lake. 1314, eve

HELP WANTED—FEMALE

AN EXCELLENT OPPORTUNITY

Positions now available in our operating department offer many advantages to intelligent and ambitious young women.

GOOD SALARY FROM START AND RAPID ADVANCEMENT

PERMANENT POSITIONS WITH STEADY EMPLOYMENT

CONGENIAL ASSOCIATES PLEASANT SURROUNDINGS

Further information may be obtained at our employment office, room 4, bet. 8:30 a. m. and 5 p. m.

THE PACIFIC TEL. & TEL. CO. 1751 Franklin.

A YOUNG LADY, PLEASANT, TACTFUL, FOR SALES DEPT. A REAL OPPORTUNITY FOR AN AMBITIOUS GIRL. YOU'LL LIKE YOUR SURROUNDINGS, YOUR FELLOW WORKERS AND YOUR EMPLOYMENT. WRITE FULLY, GIVE AGE, EDUCATION, EXPERIENCE AND PHONE. BOX 8062, TRIB

A WOMAN desiring permanent, good paying business, with house of national reputation, in field where merit will assure immediate success, experience not necessary. Apply, giving address and telephone number, Box 11507, Tribune.

AAA—Ladies, learn hairdressing; the famous Peavy system; enroll now. California School of Hairdressing, 432 14th st., third floor, opp. Macdonough Theater.

AA—EXPER. dressmakers and finishers 4027 Broadway.

AN active woman to cook in kitchen. 2071 University ave., Berkeley.

A YOUNG man wants vocal instructor. Box 7102, Tribune.

BAKERY-restaurant, neat clean girl age 20-30 to take care of counter; must be exper. in wrapping and handling cash, also young girl to start in this line. Call 1546 Broadway.

BODY ironer. Nippon Laundry, 2034 Addison st., Berkeley.

COOK to go to Santa Cruz with 2 ladies for 2 months; small cottage. Call 267 Perkins, Oakland. Phone Okld. 2123

CORSET SALESWOMAN.

First-class position open for all-around corset woman.
WHITTHORNE & SWAN

CHAMBERMAID. Hotel Harrison, 11th and Harrison

COMPETENT nurse maid for baby, refs. required. Box 7616, Tribune.

DINING-ROOM waitress wanted at Electric Restaurant, 4929 Telegraph ave.; union scale; no experience necessary.

DRESSMAKER who can do alterations. 5801 College ave.; Piedmont 1732.

EXPERIENCED MILLINERY MAKERS

at The White House San Francisco.

EXPERIENCED women, apricot cutters and packers wanted. Apply California Food Specialties Co., foot of Park Ave., Emeryville, Calif.

EXPERIENCED FITTER

for ladies' suits and dresses, fine opportunity for right party. Apply S. M. Friedman Co., 13th Clay st.

EXPERIENCED candy girl, also cook. Apply in person. Varsity Candy Shop, Bancroft and Telegraph, Berkeley

EXPERIENCED help wanted for ladies' tailoring; good wages paid. 1723 San Pablo ave

EXPERIENCED feeders and folders, flat work department. White Star Laundry

HELP WANTED—FEMALE Continued

EXPERIENCED UNION SPECIAL AND SINGLE-NEEDLE SEWING MACHINE OPERATORS FOR WORK ON OVERALLS AND KOVERALLS; GOOD PAY, STEADY WORK; NICE LIGHT FACTORY AND HOT LUNCH SERVED; COMMUTATION TICKET PAID AND CHANCE TO MAKE FROM $15 TO $24 PER WEEK. APPLY AT ONCE. LEVI STRAUSS & CO., 250 VALENCIA ST., NEAR 14TH ST., S. F.; SEE MR. BERONIO.

EXPER. maker of men's shirts. 620 Oak st., Oakland, or for S. F. factory, 25 Kearny; Kent.

EXPERIENCED cashiers and wrappers wanted. Pacific Sales Co., 531 12th st.

EXPERIENCED girl wanted to work in ice cream parlor and candy. Apply 917 Washington st.

EXPERIENCED saleladies wanted. Pacific Sales Co., 531 12th st.

EXPER. curtain presser wanted. John F. Snow, 47th and Grove.

EXPERIENCED finisher on ladies' coats. 4027 Broadway.

EXPERIENCED candy girl wanted. 2432 Bancroft way, Berkeley.

FOUR LADY DEMONSTRATORS wanted by large Eastern mfg. Co. to demonstrate and take orders for nationally advertised goods; exclusive territory, permanent work, good steady income. Apply 214, 1540 San Pablo ave., Oakland.

FIRST CLASS hand ironers on piece work; also exp. machine operators wanted. Oakland Laundry Co., 730 29th st.

EXPER. office girl, small office, good wages. Call 452 25th st.

FIRST-CLASS woman cook wanted for short orders and light luncheon work. Apply at once. Pex, 2285 Shattuck, Berkeley.

FANCY PRESSERS, wages $18 to $20 a week; steady position. Parisian Cleaners, 3801 Broadway.

FANCY spotter and presser. Clean Cleaners, 2044 Telegraph.

GIRL to assist general housework; must understand plain cooking; 2 adults; sleep home. Apply 2311 Harrison Blvd.

GIRL to assist with light housework, from 1 to 6; no cooking or Sunday work. 5330 Princeton av.; 55th av. car to Pickburg; 3 blks. south to Princeton.

GIRLS for soda fountain wanted; good salary for right party. Apply at once, Pex, 2285 Shattuck, Berkeley.

GIRL for candy store, not under 20. Apply Steele Candy Co., 3324 Adeline st., South Berkeley, after 1 p. m.; take Grove car to 63d st.

GIRL to assist; general housework; no cooking. 874 Lakeshore av. Take D car. Phone Lake. 2767.

GIRL wanted for packing and labeling. Apply Mr. Nelson, Tillman & Bendel, No. 1 Harrison st., San Francisco.

GIRL, general housework; ref.; good home. Mr. Cherry, 567 14th st. Call between 5 and 6 p. m.

GIRL for housework; small family; good wages. Apply 1915 Santa Clara, Ala., or phone Ala. 207.

GIRL wanted for candy store. E. C. Rogers, 3115 E. 14th st., nr. Fruitvale ave.

GIRL wanted for general office work. Apply 525 14th st.

HOUSEWORK, in country; family 3; good wages; refs. 1132 3d av., Apt. 1; call bet. 9 and 11 a. m.

HELPER on gowns. 296 Bacon bldg.

LADY presser with or without experience. Apply American Dye Works, 520 Castro st.

MAKERS wanted; steady work, permanent positions. Muller & Raas Co., 833 Market st., San Francisco.

OPERATORS

On two-needle machine; also operators on all parts of shirts; good wages guaranteed to those having experience; 44 hours week; 5 minutes' walk from ferry. Victor R. Ulman & Co., 515 Market St., San Francisco

PLACES for particular people, anyone; cooks, hsemaids, nurses housekprs., hotel and ranch help. Brown's Agency, 1554 Franklin; Lake. 820

TWO girls, waitresses; good wages; state experience. Box 1032, Tribune, Alameda.

TEACHERS—4 high school teachers, country. Oak. 6320.

UNHAPPY GIRLS will find a woman friend to advise and help them at Rockhurst Center, 130 McAllister st., S. F.; hours 2 to 4 p. m.; phone Park 5937.

Women Cannery Workers

Experienced Canners and Cutters

GOOD WAGES WANTED BY

CALIFORNIA FOOD SPECIALTIES COMPANY

FOOT OF PARK AVE. Emeryville, California

WANTED — Experienced waitress. Apply Pig'n Whistle Co., 511 14th St.

WANTED—Refined accomplished young girl to help in homelike restaurant; nice room and board, exp. not nec.; good place for right party. Call Mrs. Marsh, Berkeley 1657.

WANTED—School girl to care for two children; day time. Call after 6 p. m., 275 41st st.

WAITRESS, mornings, evenings, in boarding house; sleep home. 1001 Adeline st.

WANTED—Girl for general housework, plain cooking; 3 adults, 2 children. Phone Pied. 2513W.

WANTED—A woman for plain cooking for small children. Apply Nursery, Ladies' Relief Society.

WANTED—Lady canvassers, all or part time. The New Singer Store, 1710 San Pablo av.

WOMAN to do some knitting; please bring sample. 2720 13th ave., Okld.

WANTED—Girl to cook dinner, 2 in family; $5 week. 1945 Harrison st.

WOMAN to care 2 children, assist hswk., $25 mo. 1807 Pine, Berkeley.

WOMAN, good cook and houseworker, $50 month. 1120 Grand av.

YOUNG lady of refinement to attend to office duties daily in return for thorough musical education in any subject desired; knowledge of typing necessary. Apply by mail in own handwriting. Oakland Conservatory, 1329 Madison st

YOUNG girl as companion to lady on camping trip to the mountains; all expenses paid; state age, etc. P. O. Box 87, Crockett, Cal.

YOUNG LADIES wanted, learn telegraphy. Apply 272 Bacon Bldg.

If you saw it in The TRIBUNE, tell them so. Thank you.

EMPLOYMENT AGENCIES.

Y. W. C. A. Employment service, 1515 Webster st.; Lakeside 215

C. YUEN Reliable Oriental help, 563 5th st.; ph. Oakland 6123.

SALESMEN—SOLICITORS.

REAL ESTATE SALESMAN—Preferably young man experienced in bond, insurance, book or piano selling, real estate experience not essential; splendid ground floor opportunity for a live, energetic, ambitious rustler to learn the real estate business; big advertising campaign in contemplation which will bring plenty of prospects; job good for $300 month minimum. Apply the Realty Syndicate Co., Subdivision Dept., room 720, Syndicate bldg., Oakland.

STOCK SALESMAN WANTED—Bank stock, 10% commission, backed by local people. Call at 814 Broadway, Oakland, California.

SALESMAN wanted with experience in tire and auto accessories; salary and commission. 2555 Broadway.

MALE-FEMALE HELP WANTED

PUBLIC EMPLOYMENT BUREAU OF THE STATE OF CALIFORNIA SERVICE FREE TO ALL. 401 TENTH ST. PHONE OAKLAND 751. OPEN 7 A. M.

WOMEN'S DEPARTMENT

CLERICAL.

Bookkeeper $75
Stenographer; assistant bookkeeping; 25-30 years . . . . $65-$75
2 comptometer operators; 2 yrs. exper.

NURSES.

Practical nurse $40
Mental nurse $49
Pract. nurse, country sanit. (tubercular) . . . . . $50-fd.
Practical nurse . . . . . $12 wk.

HOUSEHOLD.

Second girl; family; country $50
Nurse girl; Berkeley; baby 14 mos. . . . . $25-fd.
Housekeeper, elderly lady . . . . $10 wk.
Competent upstairs maid, private family, 2 mo. Lake Tahoe $50
Domestic, 7 a. m. to 7 p. m. . . . . $40 mo.
Nurse girl . . . . . $25-fd.
Couple; family 5; domestic and chore-man $75
Couple; country hotel; chambermaid and porter . . . . $90 and room
Second maid; inexperienced $35
Nurse girl; 2 children; Maderia $50
Domestics . . . . . $20-$50
Second girl; Alameda $40
Second girl; country; refs. . . . . $45-$50
Cook; small family; ranch $40
Second girl; S. F. $45
Second girls; local . . . . . $40-$50
Domestic, family 4, Santa Cruz, summer . . . . . $40-$50

COOKS.

Cook and housekeeper, 3 men; no objection to a child $25
Cook; children's institution . . . . $35-fd.
Exper. cafeteria server . . . . $12 wk.
Cook, Richmond $50
Cook; boarding house; country $55
Cook; boarding house $60
Hotel cook $60
Boarding house cook $50
Cook; home . . . . . [illegible]
Family cook . . . . . [illegible]
Cook; Turlock $65
Domestic; Hollister . . . . . [illegible]
Ranch cook; Collinsville $54

HOTEL

Kitchen helper; cafeteria . . . . $12 wk.
Waitress; candy store; Berkeley . . $12 wk.
Couple; cook and waitress . . . . $95-fd.
Waitress, resort, Lake county $35
Waitress; shipyard restaurant; short hours . . . . $7 wk.
Kitchen helper . . . . . $15-bd.
Kitchen helper . . . . . $40-fd.
Waitress; hotel . . . . . [illegible]
Chambermaid; country hotel . . . . $35-fd.
3 hotel waitresses . . . . . $30-fd.
Waitress; Martinez . . . . . $14 wk.
Cook, boarding house; Richmond . . . . [illegible]
Diet kitchen helper; country sanatarium . . . . [illegible]
Exper. and inexper. laundry workers summer resort . . . . [illegible]
Waitress; summer resort . . . . [illegible]
Chambermaids . . . . . [illegible]
Waitress; grill . . . . . [illegible]
Chambermaid; boarding house . . . . [illegible]
Hotel cook . . . . . [illegible]
Cleaner; hospital . . . . . $35-fd.
Helper, diet; kitchen; country sanitarium . . . . . [illegible]

MISCELLANEOUS

Exper. candy salesgirl; Berkeley.
2 girls candy factory . . . . . $10 wk.
Young girl, sell ice cream, Saturday and Sunday . . . . . $1.50 day
Power machine operator, factory . . . . . $2 day
Couple, ranch $65
Woman cook, 2; man, ranch work.
4 girls; mangle and folding $11.74
20 cannery workers; in town
2 exper. food demonstrators
Sleeve or body ironer . . . . . [illegible]
Car cleaner; 20-35 yrs. . . . . . [illegible]
Body ironer . . . . . $14 wk.
Exper. candy salesgirl . . . . . [illegible] wk.
Young girl, candy factory . . . . . $10 wk.
Presser . . . . . $15 wk.
Hospital janitress . . . . . [illegible]
Kitchen helper; bd. house . . $35-$45 mo.
Experienced spotter; cleaning works.
Candy salesgirl; experienced . . . . . $14.
Candy waitress $12
Day workers . . . . . 40c hr.
Waitresses; all prices, wanted
Power machine operator; awnings . . . . . $12 wk.

MALE DEPARTMENT

HOTEL, REST., INSTITUTIONS

1 cook; Chinese $80
1 second cook; Chinese . . . . . $40-fd.
1 cook; restaurant; in town . . . . . [illegible]
1 janitor; institution . . . . . $45-fd.

AGRICULTURE

1 farm hand; Danville $50
1 farm hand; Placer Co. $50
1 farm hand; Kern Co. $60
1 milker; close in . . . . . $80-fd.

LUMBER CAMPS—WOODS

4 rigging slingers; San Mateo Co. . . . . . $4 10 hrs
20 woodchoppers; Mendocino Co.
20 laborers; Lassen Co. . . . . . [illegible]
100 mill hands and laborers, Humboldt Co.; free fare.

MISCELLANEOUS

1 clerk, [illegible] . . . . . [illegible]
1 wringer man $22
Tool and [illegible] maker; scale.
Furniture [illegible] . . . . . $5, 8 hrs.
20 joiners; in town . . . . . [illegible], 8 hrs.
1 carriage blacksmith $6.00
100 laborers; Fresno . . . . . $3-$3.50
1 stock cutter, mill, Pittsburg . . $4.[illegible]
10 bench hands; cabinet work.
15 miners, Tuolumne Co. . . . . $4, 8 hrs
20 muckers, Tuolumne Co. $3.50, 8 hrs
15 lab., factory, Pittsburg . . $3.75, 8 hrs
1 upholsterer . . . . . $5.50-$6, 8 hrs
1 bench hand . . . . . $5.50, 8 hrs
1 sheet metal worker; Pittsburg 75c
50 laborers, shipyard in town, scale.
1 blacksmith; Danville . . . . $4.50, 9 hrs.
10 machinists; Bay Point 80c
20 truckers; river boats . . . . . $65-fd.
25 miners; machine; Nev. . . $5.50, 8 hrs
Canvassers; solicitors; good proposition
20 ship fitters' helpers; navy yard . . . . . $4.16-$4.64
20 laborers; navy yard $4.16
20 laborers, soldiers, sailors, marines; shipyard . . . . . $4.16, 8 hrs
20 car cleaners . . . . . 37c hr

Arts and Craft Agcy, O. 6320

Chef, $30 per wk.; 2 waitresses, 2 second girls, 2 dishwashers, cooks. 1512 Bdwy., Room 205.

Nelson's Emp. Agcy. 1512 Bdwy. Lake. 15[illegible]

SITUATIONS

WANTED—MALE.

ANYTHING—Steady man wants work few hours evenings, washing dishes or anything else. Box 11415, Trib

ANYTHING—Honorably discharged soldier wishes work of any kind, 10 months' overseas service with 91st Division. 901 Carlton st., Bkly.

ANYTHING — Competent young man wishes work of some kind after 5 p. m. Box 7881, Tribune.

AUTO driver or delivery man, exper., discharged soldier, wants position; neat and reliable. Box 11271, Trib.

CHAUFFEUR, careful driver-mechanic, first-class, has own [illegible] wants job; single, go anywhere steady or extra; also can [illegible] license for driving. P. O. Box 157 Oakland.

COLLECTOR, messenger or clerical work by active, reliable, middle-aged married man; references and bond. Box 7426, Tribune.

COOK—Japanese, first class cook, desires position in family; has references. Frank, 619 Franklin st. Oakland 6431.

COLLECTING—Man with auto will be open for a position after July 1. All refs.; no magazines. Box 7094, Tribune.

Continued on Next Page.

SITUATIONS WANTED—MALE. Continued

CHAUFFEUR would like position driving party to and from country; best of ref. Box 7617, Tribune.

CARPENTER—First-class finishing carpenter; non-union. 2129 Essex St., Berkeley. Ph. Bkly. 7161.

CARPENTER—Small work by the day; new and old; living wages. West Oakland 6127.

CARPENTER—Middle-aged man desires any kind of plain cement or carpenter work. Lake. 1886.

DRIVING position wanted by married man; 9 years' auto experience, salary $30 a week, Sundays off, no livery; excellent recommendations. Box 8181, Tribune.

DRIVING—Young man wants position driving truck or private car; can give refs. Box 8042, Tribune.

DAY WORK—Japanese boy wishes house-cleaning by day or hour. Phone Lakeside 4120.

FIRST CLASS carpenter foreman wants job, nonunion. Ph. Pied. 2580W; Box 7618, Tribune.

FRUIT packing, young man 18, within 150 miles Okld. Box 7457, Trib.

GARAGE—High school boy wants work in garage during school vacation; 1 year's experience. Address Box 7869, Tribune.

JANITOR wants work evenings. Ph. Oak. 5314 after 5 p. m. Ask for Perry.

MILKER position wanted on large ranch, limited experience, small wages. Box 6719, Tribune.

MACHINIST—GENERAL MACHINIST AND MASTER MECHANIC, FIRST-CLASS, IS OPEN FOR POSITION; STEAM AND HYDRO-ELECTRIC POWER PLANTS AND PUMPS. J. HAMPSON, 843 CAPP ST., SAN FRANCISCO.

Male Help, Oak. 737

NATIONAL grinder, decorative or odd jobs. 565 Clay. E. N. Byer.

OFFICE WORK—Young man wants position with chance for advancement, can give references if necessary. Box 7847, Tribune.

PAINTING, papering, tinting by the day. Does your house need painting? That's my business. F. M. Severy, Oakland 6749, 181 10th st.

Painting, Paperhanging
by day. R. J. York. 515 E. 11th. M. 4824.

PAINTING and decorating, first-class work, by day; nothing too small or too big. H. Kirkbride, 2068 Broadway.

Painting, Paper Hanging
by day SANSOME. Ph. Merritt 2404.

Peoples Emp. 419 15
419 15th st.; Oakland 1405. Leading Office of Oakland. FOR GOOD HELP.

PAINTING, tinting, papering, by the day, best of material furnished; all work guaranteed. Oak. 467.

PAINTER and paper hanger, by day; has all tools; answer by mail; all work guar. Painter 735 21st st.

SUMMER RESORT—A young Japanese boy wishes position; speaks good English. Phone Oak. 3369.

STENOGRAPHER, expert, exper., desires position in Berkeley, will substitute. Ph. Bkly 2267 after 6 p. m.

SALESMAN with car wants local position, can furnish bond. Box 7665, Tribune.

TRUCK DRIVER—Wanted, by strong reliable steady married man position; familiar with Oakland and bay cities, can furnish good refs.; 1 year's experience; wages not under $70. For further particulars write R. E. Zollner, 709 38th st., Oakland.

WATCHMAN or janitor, good reliable man; ref. McKenzie, 722 26th st.

WINDOW cleaning and house floor polishing. Phone Lakeside 4680.

RETURNED SOLDIERS

ADVERTISEMENT for men in uniform, or carrying discharge papers, are inserted FREE OF CHARGE under this heading.

ANYTHING—Discharged sailor wants employment in mornings or evenings for room and board; anything considered. Box 7878, Tribune.

ANYTHING — Discharged soldier wishes anything to do from 2 to 5 p. m. Apply 457 15th st.; Oak 1676.

BOOKKEEPERS — Wanted, position as bookkeeper, stenographer or general office work; first-class all-around office man, recently discharged U. S. Army. Box 7501, Trib.

CHAUFFEUR or helper, a colored soldier with honorable discharge wishes work in a garage or private family to drive machine. Address Box 8002, Tribune.

CARPENTER, nonunion alterations by the day. Okld 2983.

FIREMAN — Honorably discharged soldier, married, desires position, experienced fireman. E. P. B., Apt. L, 1412 14th av.

FARM WORK—Discharged sailor, all round farmer, and wife wish work in country. Box 7217, Tribune.

MANAGER—Honorably discharged soldier and wife desire management or caretaking of apt. house or hotel in Oakland or vicinity, best of references. George Powell, 1230 50th av., Oakland.

RETURNED SOLDIER
POSITION WANTED
for soldiers and sailors and war workers. U. S. Department of Labor, Employment Service, 816 Broadway; phone Lakeside 3228.

STEWARD, high-class hotel experience just released from navy as chief commissary steward, wishes to locate here. Call; best reference. Phone Lakeside 4298, R. H., 2907 Linden st., Oakland.

TRUCK DRIVER—Discharged soldier, married, wishes position as auto truck driver; years of experience. G. H., 6-1 51st st.

TRUCK DRIVER with 1½ ton truck wishes position. 519 6th st., Oak.

SITUATIONS WANTED—FEMALE

AtSuccess Emp.O.737

First-class help. Miss Mason ... 17th st.

CARETAKER—Middle-aged woman with adult child wants care for residence or flats in exchange for living apts; refs exchanged. Box 11480, Tribune.

COMPANION—For whole or part to lady going to Chicago about July 7, would give services as companion or will transact business in Chicago. Apply Box 8176, Tribune.

COOK—Young woman wishes position as cook where second help is kept. Box 1931, Tribune San Jose.

COOK—Young woman wishes position as cook, San Jose preferred. Box 1932, Tribune, San Jose.

COOK—Middle aged woman, professor; please call, lost your address. 1524 Grove st.

DAY WORK—Colored girl to do work of any kind; will take washing home. Phone Oakland 6472.

DAY WORK—Japanese; man and woman; housework, washing, ironing, gardening. Phone Oakland ...

DAY WORK—Colored girl wishes half day morning work, $6 and car fare; no laundry or Sun. Oak. 6017.

GOVERNESS—Educated young woman wishes position as child day-governess. Box 8039, Tribune.

HOUSEKEEPER — Reliable young Scotch woman wants a position as a working housekeeper, treated as one of the family; best references. 1118 Oak st. Ph. Okld 2179.

HELP for particular people; anyone; cooks, housemaids, nurses; girls for hotels, offices, ranches. Brown's agency, 1554 Franklin, Lakeside 820.

HOUSEKEEPER—A refined capable woman would like a position as housekeeper, either city or country. Address 931 Pacific ave., Alameda.

HOUSEKEEPER — Refined middle-aged woman wishes position as housekeeper for 2 adults; no laundry. Box 11602, Tribune.

HOUSEWORK—Good American woman wants home more than wages, will work for $5 a week; best ref. Phone Oakland 6840; call 10 mornings.

SITUATIONS WANTED—FEMALE Continued

HOUSEWORK and cooking wanted by experienced German girl, small family, $50 mo. Frtvl. 1156W.

HOUSEWORK done from 9 to 4, $8 a week, car fare, refs. Phone Alameda 2374-W.

KITCHEN help, housework, young Japanese woman wants position in private family. Pied. 4636-J.

LAUNDRY—Curtains done up. 25c pair up, called for and delivered. Phone Lakeside 887.

LAUNDRY work wanted by the day. Phone Oakland 1347 between 6-8 p. m. Miss Johnson.

NURSE, trained, mental cases a specialty; ref. Okld. 3688.

NURSE—Child's nurse, experienced; good references. Ph. Lake 5369.

OFFICE position wanted by expert typist. Box 8027, Tribune.

PRACTICAL NURSE—Refined middle-aged woman wishes position caring for semi-invalid; would assist in home. Box 11503, Tribune.

SECRETARY—Young French lady stenographer, thorough knowledge of the English language, competent French correspondent, desires a position as secretary. For full particulars apply to 361 Saunders st., San Leandro. J. E. De Mont.

SALESLADY—Refined woman desires position as saleslady in bakery, some experience in selling. Box 11504, Tribune.

STENOGRAPHER — Experienced, with knowledge of bookkeeping, wishes position, all or half day. 1093 Park av. Ph. Ala 2349.

SECOND maid, first-class, wishes a position in private family. Call Wed. or Thurs. Okld. 101.

STORE or office work; high school girl wants position during vacation. Fruitvale 2105J.

WE CAN SUPPLY YOU WITH EXPERT STENOGRAPHERS, BOOKKEEPERS, CASHIERS, CLERICAL ... TELEPHONE and COMTOMETER OPERATORS almost at a moment's notice. Professional Section. PUBLIC EMPLOYMENT BUREAU, State of California, 401 10th st., Oakland; ph. Oakland 781. Service free to employer and employee.

YOUNG woman of literary experience wishes position; state particulars. Box 8058, Tribune.

APARTMENTS

ATTENTION, LOOKERS!
Completely furn. 3-room apt., hot water, linen, steam heat. Maryland Apts., cor. Telg. ave. and 33d st.

AA—$35, opp. park-lake, 612 Grand, unf. apt. flats, 3816 Pied. av., $40, 4-r., 10 Yosemite, $40, snap. Pied. 6772J.

A—3 AND 4-room modern unfurn. apt., wall beds, sleeping porch, $27.50, water included. 921 Apgar st., near 35th st.

ATTRACTIVE 2-room hotel suite. Peralta Apts., Lake 174.

APT. 3 rms., unfurn.; modern; hot water and heat. 807 Jackson st.

ALEXANDER APT.—Beautifully furn. 3-room mod., nr. S. P. 1906 16th st.

BROADWAY, 1776—Front room with bath, hotel service. California Apartments.

E. 19TH ST., 829—Completely furn. sunny 2 and 3-room apts.; every convenience, adults. Merr. 1195.

EMPRESS APTS., 2533 Broadway—2 and 3 rooms, furnished.

FREDERICK APTS.—Elegant front 3-room apt. furn., vacated June 21; all comforts. 536 41st st., near K. R. sta. Phone Pied 3502.

FILBERT ST., 911—3 rooms, private bath $25, also 2-room apt., $21, nicely furnished.

FOR 2 months, 4 rms., fur., near K. R. Pied. 2960W.

FURN. apts. for 2; clean and sunny. 2535 Hillegass ave., Berkeley.

GROVE, 2434—Furn. 3 rms. and bath, hot water, elec., $23.50.

HARRISON, 11th and Harrison—FURNISHED 5-room apartment.

LORAINE APTS., 805 Madison st.—Sunny, opp. park; walking dist., 1 blk. to S. F. trains. Ph. O. 1442.

LADY to share 3-room furn. apt. with lady. 71 10th st., apt. 14.

MIRALTA, 378 Belmont, bet. Perkins and Staten, Lake district—4 and 5 large rooms and bath, unfurnished; excellent service. Ph. Lakeside 3751.

MARBOYD APTS., 12th and Myrtle—2 mod. furn. rooms, apt.

MILLER APTS.—2 rooms, furn., hot water, steam. Phone Okld. 316.

OSBORN APT., 428 Perkins—Unfurn. 4 rms., $75; kitch. furn. Lake. 2891.

REX Modern 2-r. apts.; steam, phone; wall beds; walk dist.; $25 to $32, 9th and Fallon. Ph. Lake. 4490.

THE HUNTINGTON APTS.
1665 CLAY, OAKLAND 1102.

UPPER PIEDMONT, Ronada Court—Exceptional 4-rm. furn. apt. Pied. 5959.

"WHITAKER ARMS"
New, distinctive and homelike, 2, 3, 4 and 5-room apts.; social hall, roof garden, ample garages, storerooms, ref. required. 2724 Benvenue av. Berk. 3122.

2-ROOM neatly furn. apt., 2908 Emerson nr. Ashby, Bkly; garage.

$20 TO $36—2, 3 rooms, bath, kitchen; near S. P., K. R. Oakland 8124.

BAGGAGE MOVERS

Adams Express & Transfer Co.
City and country moving at reasonable rates. We make a specialty on baggage. Prompt and reliable service our motto. Office 1935 Telegraph av. Phone Lakeside 5235.

DEPOT BAGGAGE STORED FREE Three day ... College one way
FURNITURE MOVING & STORAGE
Hunt Baggage Transfer Co.
760 ... phone Lakeside 2708.

HAULING wanted with ton truck, day or contract. Lakeside 1361.

HUMPHREY TRANSFER CO. Office ... San Pablo av. For service ... country hauling, baggage promptly attended to, 5 days storage free. Oakland 47.

PIONEER MOVING—City or country. ... Office 2011 ... Fruitvale 62.

STAR ... moves anywhere, 5 days' storage free ...

WANTED ... trucks ... 1725 Castro st.

FURNISHED ROOMS

AIRY sunny room for rent, with or without breakfasts; near Grand av. car line and Lake Merritt; to employed young women; private family; no other roomers. Box 8061, Tribune.

E. 21ST, 1202—Large furn. bed rms., hskpg. if desired, private home. Mer. ...

E. 17TH ST., 910—Furnished room. Phone Merritt 5025.

FILBERT ST., 1014—Sunny furn. room; private family; reas.; walking dist. town; Moore shipyards; Key trains.

HOBART, ..., nr. Webster; close to Lake Merritt—Rooms, $11 to $18, slp. porch. Phone Oakland 1403.

KITTREDGE ST., 2032—2 large separate hskpg. rms. Berkeley 6830J.

LAKESHORE BLVD., ...—Furn. room, private bath; overlooking lake, suitable for 2 gents; priv. home. Mer. ...

LAKESHORE BLVD., 242 — Beautiful front room overlooking lake for 2 gentlemen. Phone Merritt 1157.

NICE room in modern close-in bachelor apartment; will rent cheap to Oakland young gentleman. Box ...05, Tribune.

TELEGRAPH, 1615—Sunny room, centrally located, for gentleman. Phone Oak. 5816.

6TH AV., 1515—Clean, light, sunny, airy rm., elec.; nr. Hanlon's, nr. cars.

ROOMS TO LET—FURNISHED (Continued.)

TELEGRAPH, 2340—Neatly furn. room for 1 or 2 gents; bath, use of piano; priv. family; $10; after 8 p. m.

27TH ST., 554—Nicely furn. room private house; gentleman preferred; ref.

33D ST., 668 — Large sunny room, nicely furn., elec., phone, bath. Call 4129W.

38TH ST., 612—3 furn. rooms and use of kitchen for small family.

41ST AV., 1520—Large, comfortably furn. room, 2 beds; suitable chums, ladies or gentlemen; near K. R. and S. P.; reasonable.

11TH ST., 471, Okld.—Room suitable for 2 gentlemen; also single room; near car and K. R. Call evenings.

ROOMS TO LET—UNFURNISHED

TELEGRAPH, 2326—2 unfurn. rooms.

ROOMS AND APARTMENTS WANTED

FURNISHED apartment or flat for 3 adults, close in. 1133 E 17th st.

FURNISHED room, garage, in private home, near park. Box 11508, Trib.

WANTED, by couple, modern furn. 3-room apt. and bath by July 1, rent not over $25, loc. west of Broadway and south of 40th st.; private ent. pfd., perm. Box 8003, Tribune.

YOUNG boy and father wish room and board in or near Oakland. ... 1511, Tribune.

3-ROOM modern apartment furnished or unfurnished by young couple. Box 7665, Tribune.

HOUSEKEEPING

ALICE ST., 1756—Sunny room with kitchenette; private family, refs. Phone Oakland 8707.

ASHBY AVE., 2219—1 well furnished for housekeeping, near trains, $10.

ADELINE ST., 1124—Clean pleasant housekeeping rooms, nr. shipyards.

ADELINE, 1528—2 airy sunny rooms, near trains, cars and Moore's.

BAY ST., 1351, Alameda—2 unfurn. rms. for light hskpg., on S. P. line.

CENTRAL AVE., 724—Refined lady to share 2 rooms in beach bungalow court with lady, ½. $17.50. Apt. 1.

EAGLE AVE., 2116, Alameda—Light housekeeping rooms; near industrial district.

E. 15TH ST., 325—Front sun. 2-rm. suite nr. lake; walk dist. town.

FRANKLIN, 1700—2-room furnished suite, with bath; garage if desired.

GROVE ST., 2323, at 24th—3 sunny, fur. rooms, adults; gas, elec.; $25.

MODERN furn. home on car line for working girls, light housekeeping privileges. Merritt 149.

MYRTLE ST., 1525—Clean, sunny hskpg. rms., reas., convenient.

MADISON ST., 1401—2 housekeeping rooms, $8 per week.

MARKET ST., 2102—2 furn. hskpg. rooms; no children.

SYCAMORE ST., 659—1, 2 or 3 rooms, furn. Sixth house west of Grove.

TELEGRAPH AVE., 1614—2 furn. hskpg. rooms, free gas, elec. and bath, $22.50 month.

TELEG., 5632, nr. K. R.—Sunny furn. hskpg. rms., garage. Call afternoons.

TWO furnished, private entrance, $15, including gas, water. Ph. Mer. 1330.

WEST ST., 1809—Two-room suite, $4 per week. Ph. Oak. 8779.

7TH AVE., 806—Large, nicely furn. front room with hkpg. priv.; $12.

11TH ST., 952—2 and 3 front rooms; nice home, modern.

16TH ST., 518—1 large hkpg. room with kitchenette, suitable for couple.

17TH ST., 120, opp. P. O.—Kitchenette $4, basement $2; gas, bath, elec. free; extra good beds; snap quick.

18TH ST., 621—Sunny 3-rm. apt. for hkpg., bath, gas, phone; adults.

21ST, 2126—Partly furn. 3 rooms and bath, $12.50, adults.

22D, 608—3 furn. rooms for housekeeping, sunny, gas range.

27TH ST., 572, bet. Tel. and Grove—3 or 4 sunny furnished hkpg. rooms.

29TH ST., 461, nr. Telegraph—Rooms $15 to $23, all sunny. Oakland 1467.

53D AVE., 1212—Hskpg. room for lady, $8 mo. Apply evenings.

BOARDING

ALICE ST., 1494—Beautiful front room for 2, near S. F. cars, homelike.

BACHELOR HALL, 842 5th ave.—Home cooking, free baths; near shipyards.

JONES ST., 419—Furn. room for 1 or 2, board if desired.

Lakeside Villa 10th and Harrison. Modern rooms, excellent board; beautiful home on lake.

MADISON, 1020—Large front room, bath attached, suitable for couple or 2 gents; home comforts, excellent table. Phone Oakland 7649.

MADISON, 1209—Large rm., suitable for family, sun, bath; also rm. for couple, table board, $30 mo. O. 5694.

OAK ST., 625—Room and board for working man, convenient to shipyards and locals.

TENTH AVE., 2011—Board and room for refined people; hot water, bath, phone, all sunny, airy rooms, delightful location, not just a boarding house, but A REAL HOME WITH REAL HOME COOKING, rates reas. Take 8th av. or Fruitvale car H, 10 min. from Broadway.

11TH AV., 2540. Young couple desires pleasant couple to share home, nicely furnished; car stops at door; good locality; piano; young couple preferred. Call after 12.

ROOMS AND BOARD WANTED

A YOUNG business woman would like room and board in refined private family, or small priv. boarding house. Berkeley or Oakland preferred. Box 8001, Tribune.

WANTED—Nice sunny front room, good board, by refined lady, priv. family adults pfd., nice location, nr. car line. Box 7503, Tribune.

CHILDREN BOARDED.

CHILDREN boarded. Phone Berkeley 7755J. 2006 Parker.

INVALIDS HOMES

PARKSIDE Home—Invalids and aged cared for. Phone Merritt 2184.

NURSE has sunny home for elderly lady or invalid. Ph. Oak. 3512.

TO LET, UNFURNISHED
FLATS.

FOUR large rooms, sleeping porch and garage, some furniture, cheap to right party. 4121 Maybelle ave.

UNFURNISHED flat for rent, some fruit, location near 2 car lines to every place; two blocks to S. P., 3 to Key Route for 25 minutes to Oakland courthouse; piano for sale also as rent. 1230 Burnett st. Berkeley 963W.

17TH AV., 1812—Partly furn. 4-room upper flat, bath and toilet; heater.

TWO flats, upper and lower, 4 rooms and bath, adults. 577 29th st.

4 ROOMS, downstairs; $15; gas and elec. 1419 E. 26th. F car to 13th av.

$12.50—4-room, bath, gas, elec., water free. 1024 22d st.

HOUSES.

AA—FINE 7-r. sunny home; nr. K. R., snap, $43. Ph. Lake. 1284. 416 60th st.

HOUSE for lease, 8 rooms, barn and water works. 451 Lee st.

If you can't find the bungalow, apartment, flat or house you want, visit our Free Rent Bureau. If it's for rent we have it. BREUNER'S, "Everything for the House." CLAY, AT 15TH.

8-ROOM house for rent, 4 rooms rented, part of furniture for sale. 874 10th st. Lakeside 4068.

TO LET, FURNISHED
FLATS.

NEATLY furn. little flat for rent, lower flat, 915 38th st.

NICELY furn. 4-rm. flat. Apply 1003 Campbell st.; phone Lakeside 2196.

PIEDMONT—Lovely upper flat 5 rms. 103 Monticello av.; Pied. 925; "A" car.

SUNNY lower 3-rm. flat in shipyard. 842 Magnolia st. Lake 1658.

UPPER 6-room furn., $30; 13th ave., near 16th. Phone Fruitvale 2505-W.

4-R. sunny furn. apt.-flat, nr. cars to shipyards. 2110 Linden st.

5-ROOM flat near cars, no children. 2607 Linden.

$11, CLOSE in; 2 rms., bath, newly renovated, adults. Call 625 Fallon st.

$18, SUNNY 4-room upper flat, furn. Key at 1359 64th ave.

$27.50; FURN. flat 4 rooms, close in; adults only. 561 20th st.

HOUSES.

A COZY BUNGALOW.
Five rooms, modern, fully furnished, two bedrooms with or without garage; adults; references. Take E car east. 1529 E. 38th st. Phone Merritt 965.

FURN. home 7 rooms, 3 porches; location and marine view unexcelled, $75, 157 Hagar ave., Piedmont; phone Piedmont 3557J; A car to Piedmont Park.

FURN. 5 rm. cottage, near beach, for rent during summer mo.; lge. yard, berries, fruit, 1080 Park av., Ala.

FOR 5 mos., 7 rms., furn.; garage; near lake and K. R., piano, furnace, view. 749 Merritt ave.; Merritt 5390.

FURN. 4-room bungalow for month of July, $70, 2061 Richmond ave.

MODERN 9-room house, mostly furn., sleeping porch, garage. 1511 Fruitvale ave. Rent $55.

REAR cottage, 3 rooms; men pfd. 2215 Inyo ave., near E. 22d st.

3-ROOM cottage with garage, gas, elec.; no children. 1501 29th ave.

5-RM. furnished house and bath, 2519 E. 11th st., rent $35 a month, adults only, also cottage $15 a month, 2522 E. 11th st., near 25th ave. sta., adults.

7 ROOMS furn., $40. Call evenings. 1329 Townsend ave.

$45—COMPLETELY furnished house of 6 rooms in Berkeley. See owner on premises, 2863 Grove st., Berkeley, bet. 9 and 12, Friday morning.

HOUSES AND FLATS WANTED

ABOUT 6-room unfurn. house or bungalow with yard, elec. lt., with view; careful tenants. Box 650, Tribune, S. F.

BY JULY 1, modern 6-room furnished house; good neighborhood; piano; refs., adults. Call Oak. 2253 bet. 8 a. m. and 12 m.

COUPLE wants small furn. house reasonable. Box 7431, Tribune.

COUPLE wish 5-rm. furn. flat; will pay $35 month. Box 11275, Tribune.

WANTED—July 1, sunny 4 or 5 room cottage, unfurnished, with garage, by quiet middle-aged couple; give best of care; references. Piedmont 2608-W. Address 578 62d st.

WANTED—Good house, partly furn. on Telegraph bet. 25th and 31st, or Webster bet. 14th and Grand, or Grand bet. Webster and Harrison. Address Box 7890, Tribune.

WANTED, early in August, furnished house 9 or 10 rooms, near University. Mrs. Alpen, 3126 Donner way, Sacramento.

WANTED by reliable couple, no children, 5-room strictly modern bungalow or 4-room apt., convenient to S. F. trains; permanent. Phone Sunset 2027, Box 661, Tribune, S. F.

WANTED—To rent cottage of 5 or 6 rooms east of San Pablo or East Oakland with garage, not over $..., permanent. Box 7809, Tribune.

WANTED, in Oakland, 2 or 3 room apt. or flat or small cottage. M. Nelson, 1756 California st., S. F.

WANT furn. or unfurn. 5-rm. house or flat with garage; permanent, responsible people. Box 11262, Tribune.

WANTED—A 3 or 4-room furnished bungalow or cottage near train; rent reasonable. Box 11479, Trib.

WANTED at once, small furn. bungalow or flat for 2 mos., best of refs. Pied. 8139J. Box 7879, Tribune.

YOUNG couple, no children, wish to care for home while owner is away; Berkeley or Oakland; best refs. Box 7883, Tribune.

5-ROOM house, unfurn., July 1, with garage or room for drive, refs. given. Box 8178, Tribune.

4 OR 5 room modern bungalow, furn. or unfurn., by young couple, if satisfactory will lease. Box 7604, Trib.

OFFICES—STORES
TO LET

OFFICES for rent at 12th and Broadway, $7.50 per month and upward. Apply 366 Commercial bldg. Okld. 95.

SMALL GROCERY—Rent $12.50 mo.; suitable for couple or lady. Call Sunday or after 6 p. m., 3907 Teleg.

STORE with living rooms and two lots, on main street, good district; to trade for improved ranch 2 to 20 acres. Box 7813, Tribune.

STORE cor. Opal and 40th sts.; shelving and counters, complete, good business corner.

HOUSES FOR SALE

A Beautiful New 2-Story Home
Very artistic cement exterior, situated at the head of beautiful Lake Merritt, fronting on a wide boulevard, 8 lovely rooms as follows: Good-sized reception hall with clothes closet, extra large living room with large circular front window, large fireplace, dining-room very artistic with massive china closet, etc. The above rooms are finished in beautiful gumwood, pretty wall paper, extra large breakfast room with built-in features, buffet kitchen, plenty of cabinets, tile drain, large cooler, finished in white enamel. Upstairs 4 large bedrooms and one enclosed sleeping porch. Above rooms finished in white enamel and beautiful wall paper. Extra fine bathroom with shower, tile floor, etc. Polished oak floors throughout entire house, excepting kitchen. Fine finished basement, furnace, etc. Garage, fence, lawn. The material and workmanship is the very best. Close to Key Route trains, street cars, schools, etc. Restricted district. Price $8000, terms. See J. A. Pizzotti, manager of Mutual Realty Co., 1437 Broadway, Oakland; Lakeside 1800. (Open Sundays). (5153)

AA—DEAL WITH OWNER
NEW 2-STORY 7-ROOM HOUSE AND GARAGE, LAKE DISTRICT, DESIGNED BY ARCHITECT, MODERN IN EVERY RESPECT, BEAUTIFUL VIEW; EASY TERMS; THE PRICE IS $500 BELOW MARKET VALUE; FORCED TO SELL. FOR APPOINTMENT, PHONE OKLD. 5942 OR EVENINGS OKLD. 9105.

REAL SACRIFICE
ALMOST NEW 5 rooms and breakfast nook bungalow; east of San Pablo av., Berkeley; near S. F. trains; lots 50x120 feet; garage; $250 cash, bal. $30 a month. Box 7113, Tribune.

A $1750 SNAP
5-room bungalow West Oakland, $200 cash and bal. $15 per mo. Near Key Route. See owner, 430 Alcatraz.

A SPLENDID home with income, or a good business proposition; nr. university and car lines, marine view, no agents. See owner, 2535 Hillegass.

AN 8-room house, furn. or unfurn., lot 50x115, garage, near Mosswood; terms. 174 36th st.

A MODERN 5-room cottage with garage; bargain. 337 62d st.; Pied. 6389.

A 3-room house, bath and pantry, $1500. 1215 55th st.

A NICE modern 5-room cottage with garage. 867 57th st.

BARGAIN — Splendid 8-room home with large sleeping porch, 5 bedrooms; extra large lot; garage and drive; fine neighborhood; excellent close-in location; must sell now; price $4000, $2000 cash. See my agent at 3281 E. 11th st.

LOTS FOR SALE — LOTS FOR SALE

New Addition to
FRUITVALE ACRES
Acres and half acres reasonably priced and on very easy terms; splendid soil, beautiful marine view, level and gently sloping land, suitable for chickens, rabbits, vegetables, fruit and berries. YOU CAN HAVE A COUNTRY HOME AND YET BE RIGHT IN TOWN, CONVENIENT TO SCHOOLS, STORES, ETC., AND ONLY FOUR BLOCKS FROM HOPKINS STREET CAR LINE.

To get to this property take Hopkins street car to Midvale Ave. and walk four blocks toward the hills. Our representative will be on the property Sunday or will make appointment to show property any time during week.

FOR FURTHER INFORMATION CALL
F. G. RAINES
THE REALTY SYNDICATE CO.
SYNDICATE BUILDING, OAKLAND.
PHONES LAKESIDE 1600 OR PIED. 8028 W.

LOTS FOR SALE

HALF ACRES
109x200
$500
Level land, deep rich soil, 4 blocks from San Pablo avenue car line in El Cerrito, close to school, church and stores; electric lights, city water, cement sidewalks, graded streets to property.
Terms $50 cash, $5 per month.
Finest kind of land for vegetables, chickens and rabbits.
NO AGENTS
DEAL DIRECT WITH OWNER.
Write to Box No. 4419, Tribune.

BEAUTIFUL lot on Mandana blvd., 50x100, $2000 cash. Owner, 5602 E. 17th st.

CORNER business lot, South Berkeley, $2750. Owner; no dealers. 3198 Adeline st.

ELEGANT corner lot 80x120, close in; must sell, make offer. Owner, Box 7611, Tribune.

SNAP—Level, fine view; lot 50x100; near Lake Shore ave.; only $1250. Box 7754, Tribune.

STONEHURST lot, 37½x100, 7 apricot trees, all street impr., $450 cash. Address Box 8180, Tribune.

S.W. corner, 108x100, 5th and Kirkham sts., suitable for small factory or apt. site. Owner, 1112 Magnolia st., Oak.

If you saw it in The TRIBUNE, tell them so. Thank you.

CEMETERY LOTS

ONE four burial lot Mountain View Cemetery. Box 7812, Tribune.

HOUSES FOR SALE. (Continued.)

BE SURE
to see this new bungalow in Steinway Terrace; 6 large rooms and breakfast nook; oak floors, gum finish, plate glass windows, beautiful buffet and all modern built-in conveniences, including wall beds; garage under house to accommodate 2 machines, lot 40x120 ft., with large finished shed in the rear; southern exposure; 1 blk. to car line, 10 min. to S. P. electric, fine new school, good elevation, excellent surroundings. Price $6000; $2400 flat loan at 6% can stand, or can arrange terms.
E. H. Nash & Son, 212 First National Bank Bldg.; Lakeside 1716.

BEAUTIFUL CEMENT BUNGALOW IN MELROSE HEIGHTS.
Ready in a week. 5 rms. and breakfast nook; garage and basement; hdwd. floors throughout; front and dining room in gum; built-in bath tub with shower; located on east side of Cole st. bet. Foothill blvd. and Ignacio ave.; convenient to S. F. transportation, street cars and schools. Only $4100; $1000 or more down, balance as rent. Owner at the house every day or ph. Ala. 2956J.

BEST offer will take Berkeley bungalow; 6 rooms and sleeping porch; 2522 Webster st., near College ave.; mortgage $2500. Owner 2770 22d st., San Francisco.

BY OWNER—7 rooms and sleeping porch, all hardwood floors; tapestry walls, two fireplaces, two independent flues. 525 Santa Ray av. Oakland 1070.

BARGAIN — 5-room furn. new cement bungalow, $2250; $250 down, $25. 1312 Sacramento Berk. 1132J.

BEAUTIFUL Fruitvale home for sale; 5 rooms; lot 50x150; value $5000; cheap for cash. 3150 Peralta ave.

CLAREMONT BUNGALOW.
Cement bungalow, 5 rooms and breakfast room, hardwood floors throughout; genuine gum finish; living room, reception hall and dining room, all modern built-in effects throughout house, cement finished basement, lot 60 foot frontage; near Key Route and College ave.; price $4600, reasonable payment down, balance monthly payments at 6% interest. This house is offered at $4600 for immediate sale; party leaving Oakland. Faulkner & Anderson, 807 Syndicate Bldg.

CENTRAL OAKLAND SNAP
$3950 ON TERMS
New cement bungalow of 5 rooms and breakfast room; hardwood floors, cabinet kitchen; cement basement and all built-in features; driveway; close to cars and S. F. trains; No. 950 39th st. HUFSCHMIDT, 407 Federal Realty bldg. Oakland 2900.

COZY home for couple, 4 rooms, bath, gas, electricity, 20 fruit trees, small fruits, 1 block from car, $1200 cash. Box 7806, Tribune.

CORNER 41st and Webster, cement bungalow, built-in beds, by owner. Oakland 1671. Price $4250.

EXCEPTIONAL VALUE.
Modern 6-room bungalow; wonderful living room 22x38, including raised alcove and open fireplace; dining room opening into living room 15x20; all oak floors; large porch entire front of house, overlooking Piedmont Hills; terraced lot, half block of car line and walking distance of Key Route. This is well worth $6500; out of town owner instructs me to sell for $5000, including Ruud hot water heater and furnace; reasonable terms can be arranged.
LOUIS J. WETZEL, Residence Specialist,
Rooms 323-326 First National Bank Bldg. Oak. 1740. Res. Oak. 7616.

EASY TERMS
5-room strictly modern new bungalow; can move right in; splendid hardwood floors and built-in effects; best of electric and bath fixtures; lot 40x100; $3250; $250 cash, $25 monthly. Clarke Co., 3281 E. 14th st.

EASY TERMS, $2100—Shingled bungalow, 5 rooms and bath, fruit trees, chicken yard; 14th ave. and Hopkins st. ½ blk. to car and 13 min. to 13th and Broadway. 553 62d st. Piedmont 7378J.

ELEGANT 7-r. cement residence; also two small rooms; auto drive, heating plant, etc.; price $6500; clear. Keith ave. Box 11277, Tribune.

FOURTH AVE. HEIGHTS
CEMENT BUNGALOW 5 ROOMS, SLEEPING PORCH, BREAKFAST ROOM, HARDWOOD FLOOR, BUILT-IN EFFECTS, GARAGE WITH DRIVEWAY, BASEMENT, LARGE LOT.
THIS HOUSE IS AS GOOD AS NEW, ON A LEVEL LOT WITHIN ONE-HALF BLOCK PARK BLVD. CAR LINE. LOW PRICE FOR IMMEDIATE SALE, SMALL PAYMENT DOWN, BALANCE MONTHLY.
FAULKNER & ANDERSON, 807 Syndicate Bldg.

FRUITVALE SNAP—6-room modern 2-story house; 3 large sunny rooms below and 3 rooms and bath above; beautiful lot with garage and drive; elegant location on 33d ave. bet. E. 12th and E. 14th sts.; near all trains. Can you beat it for $3150? $600 cash, $25 month. Don't wait. Arranged so any of the top floor rooms can be rented. 3281 E. 11th st.

FOR SALE—House 5 rooms, bath and all conveniences, with furnished basement, also 5 rooms and bath, large lot; chicken house and fruit trees, etc. Price $3000. Apply 1522 Prince St., Berkeley. Phone Berk. 3153W.

HOUSES FOR SALE. Continued

FOR SALE—Furnished or unfurnished attractive new 7-room plaster house. Rockridge district; gum finish; two baths, enclosed sleeping deck, furnace, garage, marine view; or would exchange for 5-room modern bungalow in right location. Box 8282, Tribune.

FOUR large rooms; large lot; chicken houses, well, berries and fruit, 1 blk. to cars and local; partly furn.; some chickens, $250 cash, balance $1550 at $20 a month; this won't last, don't phone. Speer & Dawson, 8912 E. 14th street.

FRUITVALE—5-room modern house, lot 50x160, flowers, berries, fruit trees, garage, $2400 cash or terms. Owner, 123 E. 14th st., week days 8 to 6.

FOR SALE—By owner, modern 7-rm. house, close in; lot 42x100; no agents. Box 11463, Tribune.

HOMEY 5-room bungalow near E. 14th; $1150 cash for equity. Box 7336, Trib.

INCOME PROPERTY
in North Oakland, near S. P., Key Route and car lines, 5 minutes to U. C. Pays interest at 7% on $8500. Will sell for $7000 cash. See owner, 430 Alcatraz ave., Oakland.

I HAVE a house in Piedmont which came to me on a mortgage; up to date, in perfect condition, 7 rms., sleeping deck, location excellent. Will sell on terms like rent to good party. 215 Federal Realty bldg.

I HAVE a nice home of 5 rooms and bath in Melrose; will dispose of it for $1850. This is a real bargain. Elmhurst 847.

Lake Park Mansion
10 splendid large rooms; concrete exterior; 3 large sleeping rooms with immense closets; 2 fine sleeping porches, 2 baths and sun deck; first floor has large reception hall, large living room, beautiful dining room; splendid kitchen, maid's room, etc.; furnace, hot water heater; large garage, nice grounds; one of the choicest locations in Adams Point; less than a block to Grand ave. Price $9000 for quick sale.
F. F. PORTER
1421 BROADWAY.

LOOK US UP.
We have what you are looking for in a home. All modern conveniences at the right price and terms; a much better proposition than paying rent. Call or drop us a line and get particulars. We are glad to accommodate our clients to the fullest extent, whether you buy or not. Our prices are right and terms easy.
CHESNEY & CLANCY.
314 Syndicate Bldg., Okld. Lake. 16.

LEAVING OAKLAND
Must sacrifice 2-story 6-room and sleeping porch, fine district in Claremont, near cars and city trains, nice lawn, fruit and flowers; driveway; positively a snap, $3250. W. T. Hevel, 138 15th st.; Lakeside 2019.

L-SHAPED lot with cottage and barns on two sts., near carbarn and shipyard, for apt. and court. 1139 5th ave.

MODERN 7-room house like new; hardwood floors, sleeping porch, furnace, garage, and Dr.'s offices; beautiful corner lot 80x100 ft. on E. 18th st., a few blocks from Lake Merritt; cannot be duplicated for anything like price of $7500. Merritt 231. B. H. WELCH & CO., 1734 5th av.

MUST sell at once to settle estate, modern 6-room cottage, lot 100x100, berries, fruit trees, chicken house and good well. Call 3249 Montana st., take G car to Laurel ave., west four blocks.

MAN with large family, look! Large old place, fair condition, 9 rooms, barn, garage, modern; lot 57x150; good location; $2800 $350 cash, balance like rent. See J. S. Miller, 629 E 12th st.

MODERN 7-room house, corner lot, high land, on car line H (26th ave.) short walk S. F. trains, a good buy at $3750, small payment down, balance like rent. Ph. Frtvl. 1552W.

MODERN 7-room cottage on 5th ave., near S. P. station, in fine condition, will sell for $3000; $1500 cash. Apply F. J. Youell, 1129 5th ave.

MODERN home, large yard, garage, owner leaving. 2807 Piedmont ave., Berkeley.

MODERN cottage, 6 rooms. 540 53d st., bet. Shattuck and Telegraph.

MODERN 6-room house, 676 32d st.; $2700, terms. Owner, 968 24th st.

NEAR TECHNICAL HIGH
On hill bet. Broadway and Piedmont ave., 5 and 6 room modern cement bungalows, all latest features, terms.
OWNER, 4276 Gilbert. Pied. 6922.

NEW BUNGALOWS $3150
$250 down, $30 per month; new, artistic 5-room and breakfast nook bungalows, just completed; desirable neighborhood, Berkeley or East Oakland; near S. F. transportation, cars, schools, etc.; all built-in features; hardwood floors, etc. Owner, Box 6736, Tribune.

NEAR College and Claremont ave., 7-room cement house, gas furnace, Ruud water heater, garage; $5750, terms. Owner, 6026 Auburn ave. Pied. 6808W.

NICE home that will pay for itself in 5 years; no matter whether your family be large or small, it's a bargain. See owner, 1410 Fruitvale ave.; phone Fruitvale 737.

OUR home in Berkeley for sale, $3500; six-rm. bungalow, hrdwd. floors, garage; lot 38½x120. Want to sell at once, moving to ranch. 3029 Ellis st., Berkeley. Phone Berk. 5320W.

ONLY $1450
4-room bungalow near Technical High School, $250 cash, bal. like rent. See owner, 430 Alcatraz, Oakland.

PIEDMONT BUNGALOW
Attractive 5-room bungalow and sleeping porch; strictly modern; living room 16x28; large cement basement; servant's room; furnace and hot water heater; lot 50x125; garage and attractive garden; opposite Dracena Park; one-half block from Piedmont car line. 39 Park Way, Piedmont. 39 Park way, Piedmont.

PIEDMONT HOME
8-room modern house; every convenience; garage and good view; near Key Route and Piedmont car. Call mornings, 1653 Grand ave.

REALTY EXCHANGE
$1750—$500 down, balance monthly for 5-room house, high basement; lot 50x150; ideal location. Here is a bargain; make an offer. 625 Mariposa ave.; key at office. (C1230)

LISTEN—WE HAVE A LARGE LIST OF BUNGALOWS AND HOUSES MADE UP IN CATALOGUE FORM, MAILED FREE.

REALTY EXCHANGE
1506 WEBSTER ST.

TWO bungalow, 23d ave. and 24th st., 10 minutes from 12th and Bdwy. Beautiful, modern, up to date, 4 rooms, breakfast nook, wall bed, hardwood floor, basement; garage; nicely finished. Owner on the job or call Pied. 5913W after 6 p. m.

HOUSES FOR SALE (Continued.)

REAL ESTATE AUCTION SALE
Of property that MUST BE SOLD. Sale at Auction Rooms, 1007 Clay St., cor. 10th St., Oakland. Sale Saturday June 28th, at 2 p. m.
No. 1.—25 Pacific ave. nr. Piedmont Park, Piedmont; house of 7 rooms; choice location; inspection 2 to 4 p. m.; garage.
No. 2—2912 E. 17th St. nr. Fruitvale ave., Oakland. This fine bungalow of 6 rooms; lot 65 ft. frontage; garage.
No. 3.—Fine residence or business corner lot, S. E. cor. 8th St. and 23d ave., Oakland.
No. 4.—6547 Whitney St., nr. Alcatraz and Shattuck ave., Oakland. This choice piece of property has a frontage of 73 ft.; 6 room cottage.
No. 5.—1894-96-98 Broadway; business property; 50 ft. frontage, Broadway and 49th St., Oakland.
No. 6.—Residence lot S. E. cor. Camelia St. and Stannage St., Berkeley. Lot 55x100, nr. San Pablo ave.
No. 7.—3465 Hollis St., nr. 34th St., Oakland; 6 room house; lot 75 ft. frontage.
No. 8.—One of the finest business corners in Oakland; N. E. cor. of 7th and Franklin Sts., Oakland, Lot 75x75.
No. 9.—925 E. 11th St., 2-story house, 9 rooms; 50 ft. frontage; inspection 3 to 5 p. m.
These nine pieces of property MUST AND WILL BE SOLD. No limit or reserve. Do not fail to see any and all of these pieces. Special terms on each if desired. Send for illustrated list.
J. A. MUNRO & CO.
REAL ESTATE AND GENERAL AUCTIONEERS
1003-1007 Clay St., Oakland. Phone Oakland 1671.

SACRIFICE to close an estate; splendid business corner 23d ave. with 10-rm. house; ideal place for moving picture, garage or apt. house. Particulars, call on or address Geo. P. Clough, 1316 9th ave., Oakland.

SAVE YOUR RENT
4 rooms, $2100; your own terms. 1268 47th av. Owner.

Two Best Bungalows
Prettiest little cement bungalow in Fruitvale; living room 11x26, with large tiled fireplace, fine dining room with wall bed and all finished in selected southern gum with oak floors; lovely kitchen with tiled sink and all built-in features, fine bedrooms and sleeping porch with wall bed, swinging into sleeping porch if desired. Pretty exterior with cement steps and porch. Suitable for newly married couple. The biggest bargain ever offered for $3500 on terms to suit you.
Lovely cement bungalow in Claremont; large living room, dining room, paneled in elm and oak floors; fine cabinet kitchen, breakfast room and 2 bedrooms on main floor, with enclosed sleeping porch upstairs; cement basement; garage; large lot. Big bargain at $1800, on terms of half cash. Nothing in Oakland to compare with either. See me at once. John M. Currie, with WICKHAM HAVENS, INC., 1460 Broadway; phone Oakland 1750.

The homes we advertise are worth more than we ask. Here's one that will please any one looking for a splendid 7-room house; hdwd. floors; good lot, fine view; garage; $3500, terms.
KORTS & GEARHARD
1008 BROADWAY; OAKLAND 5050.

WELL-BUILT modern house, 5 rooms, sleeping porch, on car line; near school. See owner, 2161 38th ave., Oakland.

61ST ST., 687—High basement cottage 5 rooms; lot 35x100; easy terms. COIT, 306 11th st.

78TH AVE., 1168, Oakland—For sale, modern cottage 5 rooms, bath; ½-acre ground, all street work done; cheap. Owner, 365 Haight st., San Francisco.

2-STORY 6-rm. house, slp. porch and garage; furnished or unfurnished; lot 41x100; 415 North st., nr. 63d and Colby. Owners leaving town.

2-STORY house, cor. 3d and Henry sts., West Oakland, 9 rooms. $18... 356 Chester st.

4 ROOMS, modern bungalow and bath. At 4069 Quigley st., Oak. Inquire at 2215 Telegraph ave.

4 ROOMS; 11th ave.; 50x100; $1900, terms. 2416 10th st., Berkeley.

5-ROOM house with slp. porch, $2300, 2010 Filbert; phone Oakland 9049.

5 ROOMS and breakfast nook, 4th Ave. Heights, $300 cash. Mer. 2234.

6-ROOM cottage, gas, elec., bath, st. work, sidewalk complete, lot 25x113, $1800. Eve., 3438 Salisbury, Fruitvale.

7 ROOMS, sleeping porch; hardwood floors; Ruud heater, gas furnace; with or without furniture; easy terms. Owner, 392 Oakland ave.

7-ROOM house, $500; too good to wreck; No. 305 E. 19th st., Oakland. Owner, Chas. A. Jeffery, 739 Estudillo ave., San Leandro.

$150 Down—$30 Per Mo.
will buy a new 5-room bungalow; desirable neighborhood, East Oakland; large lot; near street cars, schools, stores, etc.; all built-in features, including breakfast nook, Hoosier cabinet, hardwood floors; cement basement; garage. Owner, Box 7125, Tribune.

$500 DOWN
balance of $3200 like rent, for 6-room almost new, complete bungalow worth $4500. Owner has to sell. Some furnishings includes; fine locality; car lines. Phone or call Cal. Builders' Co., 1534 Franklin st.; phone Lakeside 2428.

$1000 CASH, $50 monthly—Will buy a modern 2-story house on N. side 54th st. E. Grove, good neighborhood, 1 block Claremont K. R.; hdwd. floors, 3 sunny bedrooms, slpg. pch., garage, fruit trees and flowers; price $5000. Pied. 3022J, Oak., or Box 620 Herald Hotel, S. F.

$12,500---in Upper Piedmont
Near entrance to Piedmont Park; an 8-room shingle house with large attic; laundry and chink's room in sunny basement; Ruud heater; hardwood floors. On first floor, beamed ceiling, reception hall, drawing room, spacious and beautiful dining-room with all built-in features, beamed ceiling, kitchen and breakfast room. Second floor, library, 3 sleeping rooms, large sleeping porch. The house is not new but in perfect repair. Built for and occupied by owner only. Lot 60x150.
Beautiful Garden of Flowers
Ornamental trees, fine shrubbery, vines, fruit trees and berries. The house is beautifully and completely furnished throughout and
Will Sell Furnished or Unfurnished
Terms. Address owner, Box 6725, Tribune.

$1350—3-room cottage, gas, water and toilet, $600 cash, bal. $12 mo.; lot 50x317. 3932 39th ave.

$2350
5-room bungalow, South Berkeley, 1 block Key Route, S. P. and Grove st. car line; best bargain in Berkeley. See owner, 430 Alcatraz, Oakland.

$2500—HALF cash, 6 rooms, pantry, screened porch. 2920 Nicol ave., Fruitvale.

$2550
5-room bungalow, large lot, modern, $550 cash and bal. on mtg.; central Bkly. Call 430 Alcatraz, Okld.

$2750—5-ROOM cottage, fine condition, on Benton st., Alameda, close to car lines and S. F. trains; lot 33x150 ft.; terms. Merritt 234. B. H. WELCH & Co., 1724 5th av.

$3250—INCOME property rents for $32.50; 5 rm. cottage, 3 rm. flat above; lot 40x150; garage, fruit trees. 849 37th st.

$4250—MODERN 1½-story 6-room cottage, W. side 23d ave., near E. 17th st.; 50x150; stores, trains, cars handy. Owner, 1515 24th ave.

HOUSES FOR SALE. Continued

$3050—BUNGALOW 6 r. and slp. pch.; attic and basement, garage; lot 40x105; 2 fireplaces; all built-in features; hdwd. floors, newly decorated and painted; view; sunny; 4th Av. Heights. Owner, 1075 Glendora ave.; Merr. 2272.

$4250—Modern cottage 5 large rooms, bath, etc., hdwd. floors, near Tech. High School, Key Route and cars; see this at 5108 Manila ave. Owner, 348 51st st. Ph. Pied. 5132W.

$4500—NEW modern 6-room house and garage. 3915 Division st., 4th Ave Terrace. For particulars call 1829 San Pablo ave. Phone Oak. 1447.

ALAMEDA REAL ESTATE

CITY RANCH
LOT 49x198; MODERN COTTAGE 5 ROOMS AND BATH; 2 BLKS. FROM S. F. TRAINS, 1 BLK. TO CAR LINE; LOT COST $2000, IMPROVEMENTS $2250, FULL PURCHASE PRICE $2500. PART CASH, BAL. 7% INT.

Best Buy in Alameda County
LOT 45x145; FRUIT TREES, BERRIES, FLOWERS, GARAGE; COTTAGE 5 ROOMS AND SLP. PORCH, BASEMENT, HARDWOD FLOORS; FINE HOME $3750; $1900 CASH.
ALAMEDA LAND CO., 1431 Park st., Alameda.

ELMHURST REAL ESTATE.

AT 1200 98TH AV.—A home of three acres in fruit, mostly apricots; all other fruit and berries; crops, farming implements, fruit boxes go with the place; will sacrifice on account of going East. Hayward car to 98th av.

BERKELEY REAL ESTATE.

A—$3500—MODERN 5-room bungalow on Regent st.; convenient to College ave. Key Route; $500 cash, balance $35 mo. F. C. Fisher, 3055 Telegraph ave., Berkeley.

RICHMOND REAL ESTATE.

FOR SALE or exchange for house in Oakland, house in Point Richmond. Box 11254, Tribune.

HAYWARD REAL ESTATE

NOTHING DOWN
$10 per month on HALF-ACRE or ONE-ACRE pieces. See owner, 698 Castro st., cor. C. Hayward, Cal.

2 OR MORE acres garden soil near Hayward, new cozy modern 5-room cottage, barn, tank, engine, pump, alfalfa, plenty water, $3900, part cash, terms. Box 8040, Tribune.

COUNTRY REALTY

A RANCH of 314 acres, 160 in hill pasture, 154 cultivated, 136 with water, about 50 in standing wheat, 40 tons hay, barns, 15 cows and heifers, 5 horses, all needed machinery, $15,000 down, bal. $10,000 at 5%. Would take Oakland property in $10,000. B. Messinger, 445 45th st.

For Sale—20-Acre Tracts
NEW COLONY JUST PUT ON MARKET, OAKDALE IRRIGATION DISTRICT, STANISLAUS COUNTY. ABUNDANCE OF WATER; $125 TO $160 PER ACRE. SMALL PAYMENT DOWN, NOTHING MORE FOR 2½ YEARS; 10 YEARS TO PAY. FOR FREE LITERATURE AND OTHER INFORMATION CALL OR WRITE MR. KEENEY.
ALAMEDA LAND CO., 1431 Park st., Alameda.

INVESTIGATE THIS
I have listed several fine snaps in city and country property. Let me show you some real good buys. J. K. Calley, with Chas. Taylor, 1512 Bdwy. Oak. 950.

PEAT land drained ready for plow on rock road near railroad on navigable water, 20 acres or more, $40 per acre. Box 7505, Tribune.

SMALL country home place near Hayward and station, level garden soil, commute $4.25 month, 35 minutes to Oakland; full price $350, nothing down, $5 per month. B. E. Sweet, 3777 Broadway. Ph. Pied. 1478. Call eves.

THE cream of the town of Lafayette, 1½ acres on highway; 100 trees; fine fruit, small house, garage, for sale or rent. Owner, 283 9th st.

WALNUT CREEK; 11 acres good land; nr. town, $1250; worth double. G. Putnam, Walnut Creek; Pied. 7179-J.

YOLO COUNTY, 10 miles from Woodland, 320 acres all fenced, 200 acres under ditch, 100 acres growing rice probably good for one-third price of ranch; complete set new machinery, including 30-H. P. Holt Cat.; new barn, 60x72; new 5-room dwelling; price if sold by July 1, $48,000; cash $20,000, balance to suit; owner leaving America. Phone, wire or write O. S. Jackson, Woodland.

1-ACRE CHICKEN RANCH
for sale or lease with 400 or 500 chickens on place, at Ashland. Inquire at Ashland Store.

10 ACRES fine land on boulevard, 2 blocks from Lafayette sta., on O. A. About 5 acres in walnut trees (grafted) and choice family orchard; $650 per acre. Oak. 2803.

32 MILES of Oakland, 4 miles east of Pleasanton; best level land in California for money; 10 acres and up at $125 per acre. Terms one-fifth cash and 1% per month, interest 6%. E. D. Hopper, 2365 Valley st., Oakland. Write or phone Lake. 2275 after 7 p. m.

280 A. good timber land; want offer or exchange. Box 7871, Trib.

FARM LANDS

NO. 89—BARGAIN LIST—10 acres in U. S. govt. irrigation project, 3½ miles southwest Orland; easily leveled; adapted to almonds, alfalfa, hogs, stock; price $125 per acre; terms. Did you read our Sunday ad? Free list. Special bargain list No. 9. Kingsland, 78 Bacon bldg., Oakland.

REALTY EXCHANGED

APT. HOUSE, $1350 mo. income, for ranch; $75 mtge. can stand; principals only. Box 7882, Tribune.

EXCHG. Richmond ppty. (val. $4500) for Berk. clear. Box 7423, Tribune.

HOUSE, 2 corner lots, and 2 inside lots on main business st. of Olympia, Wash., value $6000. Will trade for Okld. home. E. Okld. pfd. Inquire Fred E. Walter, 904 Broadway, Okld.

HOUSE, 2 corner lots and 2 inside lots on main business st. of Olympia, Wash., value $6000. Will trade for Okld. home. E. Okld. pfd. Inquire Fred E. Walter, 904 Broadway, Okld

HAVE 80 acres near station and Eel river in Mendocino county for exchange. What have you? Box 7810, Tribune.

HAVE a good 5-pass. FA Chevrolet to exchange on Oakland property. S. E. Close, Hotel Clark, S. F.

PIEDMONT residence 7 rooms and sleeping porch; splendid condition; very attractive home; clear. Will take vacant lot as part payment, balance easy terms. Oak. 530.

SACRIFICE—Paid $6000, sell for $4600, well-built house, 8 rooms and basement. 2822 11th ave., Oakland; beautiful view; lot 50x145; fruit, nuts, berries; want $1100 cash or cash value in Berkeley near U. C.; improved or unimproved, apartment or home; will assume.

STORE with living rooms and 2 lots on main street, good district, to trade for improved ranch 2 to 20 acres. Box 7813, Tribune.

SALT LAKE HOME and 2 lots, $5500, to trade for Oakland home or income property. 1335 9th East st., Salt Lake City, Utah.

WHAT have you to trade for Oakland house, 21st, near Market, value $3500; mtge. $1700. Box 11597, Tribune.

WILL exchange for Ford or light touring car, lot in Cragmont. 903 Castro.

$1000 IN cash, 4 good lots in Richmond 50x200, clear, all improvements, two frontages, near new city hall. Want small home. Room 503, Hotel Sutter, Oakland.

REALTY WANTED

A—MAKE YOUR LOT PAY
We build on your lot. We furnish money. Phone, we call. Calif. Builders Co., 1534 Franklin st. Lake. 2428.

LIST E. Oak. properties with Clarke & Co., 3281 E. 14th st.; buyers waiting.

WE absolutely guarantee to sell your property anywhere; our system gets the money. Alameda Land Co., 1434 Park st., Alameda.

WANT to lease with option of buying about 2 acres with house, between San Leandro and Hayward. Box 7868, Tribune.

WANTED—To buy from owner 4-5 room mod. cottage, Okld. or Bkly., not over $2700 cash. Box 7608, Trib.

WANT 4 or 5 rm. furn. cottage quick; must be bargain. P. O. Box 325.

WILL buy good apt in house location; give description, price. Box 7506, Trib.

$3000 CASH or less for 5 rooms or more near Berkeley campus. Box 7332, Tribune.

4TH AVE. home wanted; I want one in that district up to $5000 for cash. Box 7613, Tribune.

AUTOS FOR SALE

AN Overland touring car; sell cheap or trade for lighter car. Pied. 153; evg. Fruitvale 2507-W.

A 1919 Overland model 90, positively brand new; sacrifice, quick action. $500 will handle. Mr. Young, 537 14th st.

A 1918 FORD touring, in fine condition, with lots of extras, $475. 1944 23d ave.

A DODGE Touring; looks and runs like new; must be seen to be appreciated; at sacrifice. 285 12th st.

A FORD roadster in first-class condition; demountable rims; at sacrifice; $350 cash or terms. 285 12th.

A BUICK big six roadster, just as good as new; $950 takes it. 285 12th street.

BUICK, 5 pass. car, A1 cond., run 10,000 miles; terms. 584 43d st., evenings.

BUICK 6, late '17, same as new; new tires; $1100. 3041 Grove st., Berkeley.

CARS SACRIFICED
TO CLOSE AN ACCOUNT.
1915 White roadster $650
1915 6-cyl. Cole touring........$650
1915 National cutdown, very speedy $700
1913 Studebaker touring $250
1915 Studebaker paniel body deliver; $250
Terms Cash.
L. C. HALL. 651 MARKET ST., S. F.

CARS both sold, repaired; radiator, fender specialist; agent U. & J. carburetor; double mileage; money back guarantee. Cloverleaf Auto Sales and Repairs, 12th st.; Lakeside 418.

CHEVROLET for sale, 4-90 model, brand new, run less than 275 miles, owner leaving state. 477 6th st., Oakland. Phone Oakland 7099.

CAMPING tour. car, good cond., sleep in car. Lake. 2926, 6 to 7 p. m., Sun. all day. 512 Hobart. $200.

COMMERCE delivery truck, just rebuilt, fine cond., $600. 6036 Claremont ave.

CHALMERS '16 6-cyl. 7-pass. good tires and machine just overhauled; big bargain. 3215 Briggs ave., Ala.

CHANDLER 7-pass. car for sale cheap, good as new; party leaving city. Inquire at 256 12th st.

CHANDLER—Late model, A1 cond., reas. 605 Clay st. Ph. Okld. 6608.

CHEVROLET, 1918; perfect condition; newly painted; 5 good tires; $600 cash. 2421 Telegraph av.

COLE 8 chummy roadster, 1918 model, mechanically perfect. 4710 Market. Pied. 3548.

EMPIRE 1918, 6-cyl., practically new; run about 5000 miles; will sell at a bargain. 2342 E. 14th st.; Ftvle. 2110J

F. J. Linz Motor Co.
National and Liberty Cars
2400 BROADWAY. LAKESIDE 5116
Model N 7-pass Hupp.
'18 National.
One 1918 6-cyl. Oldsmobile, run 2800 miles.

FRANKLIN ROADSTER
Series 8
A1 condition; new tires, battery. Ph. Lakeside 5000, Local 22, or Box 7619, Tribune.

FOR SALE—Classy speedster cutdown bodies for Fords, cheap. Apply at 2543 Harrington ave., Fruitvale, Oakland.

FOR SALE—Chandler speedster, 1918; good condition; good tires all around. See Mr. Griffith, 4800 San Pablo, or phone Piedmont 416.

FORD Touring, first class condition, new paint, new tires, $400 takes it. 285 12th st.

FOR SALE—5-pass. Chevrolet, fine condition, extras, $425 cash or Liberty bonds. 2236 Encinal ave., Ala.

FORD cut-down bodies, $45 and up; old bodies rebuilt and repaired; Oakland chassis for sale. 331 9th st.

FORD delivery, $225. Oakland Auto Brokerage Co., 1717 Broadway.

GOOD 5-pass. car; has had best of care; will exchange for diamond valued at $550. 2820 Broadway; see Mr. Larsen.

HUDSON 1918 tour—Cannot be told from new; many extras; new tires; will sell below its value. A demonstration will sell this car to you; easy terms. Car at 348 Golden Gate, S. F.

KING EIGHT
Perfect condition, run less than 6000 miles, for sale or trade for smaller car. 1250 40th ave., Oakland.

LOCOMOBILE, 5-passenger touring; fine condition. Apply Soderlund & Perryman, 26th and Broadway. Ph. Oakland 2340.

LATE MODEL 7-pass. Haynes tour. car; bargain for cash. Berk. 1602. 1904 Bonita, Berkeley.

MITCHELL 6, excellent condition, cost $2100; 6 tires, 2 cords (new), 2 tops, Pantasote top with plate glass and convertible sedan, car driven 5000 miles; a good buy at $1150. Phone Fruitvale 1552-W.

NYBERG roadster, 1914, newly painted, overhauled; must sell; $325; act quickly. 162-166 12th st.; Lakeside 238.

OAKLAND AUTO BROKERAGE CO. will buy your car or sell it on a 10-day option. 1717 Bdway.; Oak. 6503.

OVERLAND ROADS in good cond., new paint, good tires, runs good; $275 takes it. 285 12th st.

OVERLAND 1915, reasonable. 2416 Eagle ave., Alameda.

STUTZ 1918 tour, driven very little and positively like new; cord tires, glass shields and other extras; owner leaving and says "Do the best you can"; an opportunity to buy this good car right. Car at 348 Golden Gate.

See the new
BRISCOE—$1047 HERE
BRISCOE MOTOR SALES CO.,
2901 Broadway; Lakeside 1929.

STUDEBAKER roadster, 1917, perfect condition, new tires; will sacrifice. Mott's Garage, 38th-Telegraph ave.

STUTZ Bear car, latest model roadster; designed for speed, appearance and action; new tires; mechanically. Displayed at 569 Golden Gate, S. F.

STUDEBAKER tour. 5 pass., electric lights and starter; good mech. cond.; price $100; come prepared to buy. See this at 569 Golden Gate.

TRUCK—Good Wichita; can be seen 715 E. 12th st.; owner 1618 11th ave.

WILLYS 6 Club roadster, 1918 model, like new; wire wheels, special top and other extras; will trade for touring car or sell for cash; terms to responsible parties. D. C. Anderson, 807 Syndicate Bldg.

4-90 CHEVROLET 5-pass.; first class condition. At Central Oakland Garage, 51st and Telegraph av.

AUTOS FOR SALE.
Continued.

WE offer the public the following used cars at exceptional prices:
Two 1917 Ford roadsters.
One 1915 Ford touring.
One 1915 half-ton Commerce truck.
One 1917 Maxwell touring car.
These cars have been taken in exchange for new cars and have been put in perfect running order.
SEE THEM NOW.
WM. L. HUGHSON CO.
24th and Broadway.
Ask for Mr. Gove.

WILLYS-KNIGHT 1917 Coupe—Perfect mech.; never off boulevard; upholstery shows no use; will take light car in trade, balance terms. Left at 569 Golden Gate, S. F.

WORM-DRIVE Ford truck, body, top, curtains; like new. Okld. 1521.

TON MAXWELL TRUCK FOR SALE. APPLY AT 1058 55TH ST.

5-PASS. car, good condition. 2027 Clement ave., Alameda.

1914 ROADSTER; repainted; will demonstrate; bargain; $325. 162-166 12th st.; phone Lakeside 238.

'17 CHEVROLET touring car, mechanically perfect, new casings, $500 cash or will give time if you pay brokerage fees. This car can be seen at 547 E. 12th st. Call between 9 and 3 o'clock., Apt. 30.

1917 MAXWELL Touring car, cheap, and terms extended; buy a Maxwell from Maxwell dealer and take no chances. Western Motors Co., 2267 Broadway.

1918 BUICK
roadster, run 6500 miles; 5 wire wheels, 5 tires; paint and car in good condition. Box 7609, Tribune.

1918 FORD touring, good condition, with lots of extras, $475. Okld. 6720, 9 to 5. 63 11th st. after 6 p. m.

TRUCKS—TRAILERS—TRACTORS
A MAN with a tractor wants a contract plowing. Address Pacheco Auto Co., 2901 Broadway.

TRAILER, 2-wheel, tires 33½x31, size body 7 ft. x 38 in. 2251 E. 14th st.

AUTOS WANTED

AA — Don't Sell Your Car
until we have figured on it. We positively guarantee to give you the highest price for any model auto in any condition. We sell used parts for all cars. Write, phone. Open Sun. a. m.
OAKLAND AUTO WRECKING CO.
1715 Broadway; phone Oakland 6503.

AFTER getting biggest price for your car from dealers, we will go one better. Drive up to 209-10 First Savings Bank bldg.

A LIGHT roadster or touring car for cash no dealer. P. O. Box 481.

A—DON'T forget, the highest prices paid for used cars at 285 12th st.

FOR CASH, light Buick 6, Chandler or Haynes; not older 1917 model; no dealers need apply. Ala. 1063-J.

FOR CASH, light Buick 6 Chandler or Haynes, not older 1917 model; no dealers need apply. Alameda 1063-J.

FORD touring car wanted for cash. Call at 1413 70th ave.

GROCERY business for sale or exchange for auto. Box 6547, Trib.

HIGHEST CASH PRICES PAID FOR LATE MODEL USED CARS.
AUTO MART
2033-61: BROADWAY: PH. OAK. 966.

HAVE prospect! will pay as high as $1300 for late model Buick. See us immediately. 209-10 First Savings Bank bldg.

HAVE equity in downtown property that pays 10% net on $2000; want good car. Box 7214, Tribune.

LATE Ford chassis with fenders; must be in good order; $200 cash. 1020 Broadway, box F. F., 29.

LET us sell your car, get the best price of prices; free storage. S. G. & L. Co., 3271 E. 14th st.

MUST buy regardless of price 20 late model automobiles within the next ten days; no dealers. If you want to sell your car, drive up to 209-10 First Savings Bank bldg.

Oakland Auto Brokerage Co.
pays highest cash price for used cars. 1717 Broadway; phone Oakland 6503.

SELL your car in 10 days; have waiting list. Mott's Garage, 38th-Teleg.

TWO 46x110 lots, clear, in exchange for good light auto. Call after 6 p. m. 162 Julia st., Berkeley.

WEST-COAST AUTO CO.
I PAY MORE CASH than any dealer on Broadway for late model used cars. 2337 Broadway; phone Oakland 747.

WANTED—LIGHT ROADSTER OR TOURING CAR, REGARDLESS OF MAKE; MUST BE CHEAP FOR SPOT CASH. 3420 TELEGRAPH; PHONE PIEDMONT 2692.

WILL exchange, 5-pass. Hudson, Pannis model 22, 1913, for Stutz roadster, any condition; will pay difference. Jackson 740 Pacific st., Alameda; phone Alameda 1524.

WANTED—Used cars. Will sell your car on terms and give you the cash. Call in person or phone Fruit. 92. 3422 E. 14th st.

WANT TO SELL YOUR CAR? WE WANT TO BUY IT. SEE US. MAXROY AUTO CO., 198 12TH ST.

WILL trade a good piano for a good Ford. Mr. Kadley, 3d floor, 517 14th st., 5-6 p. m.

WILL pay $600 to $650 for Dodge car, no dealers. What have you? Box 7509, Tribune.

WANTED—Ford cut-down, price and year. Box 7872, Tribune.

WANT Ford auto. Pay cash; no agents. 523 Hobart.

WILL pay cash for light touring car or roadster. 3247 E. 14th.

WANTED—4 old, any kind, autos. 2254 E. 11th st.

AUTO REPAIRING

OAKLAND OWNERS
Bring your troubles to the Oakland expert. Ten years' experience on all Oakland models. Fred L. Waugh, 494 Alcatraz, cor. Telegraph.

VULCANIZING
Retreading, sections; exchanges, new and used tires, accessories; work guaranteed.
W. PHILBRICK, 619 E. 12TH ST.

WASHING POLISHING
DAY AND NIGHT SERVICE.
BODY TONE and BAR LAC used exclusively. Special rate by month or contract.
PAVILION GARAGE, Wash-stand, 24th and Harrison sts.

AUTO LOANS

LOANS SALES FINANCED.
TIRES SOLD ON EASY PAYMENTS.
AUTO SECURITIES CO., 1766 BDWAY.

GARAGES

FOR RENT

GARAGE for rent, $5 month. Apply evenings. 1212 53d ave.

PORTABLE GARAGES, SALE OR RENT. 1051 60TH; PIED. 748.

AUTOS FOR HIRE

A—FORDS without drivers, touring, roadsters, delivery
Bates & Steiner, 255 12th st. Oak. 635.

A—1919 MODELS in National and Hudson super 6's, 7-pass. tour. cars, by hour or trip. Oakland 261.

AUTOS rented without drivers; Chevrolets and Fords, by hour, day or week. 130 12th st. Lakeside 783.

A 1918 7-PASS Haynes for hire day or night; Sunday trips special. P. 721.

OLDSMOBILE 1919 7-pass., $2 hr., day or night, city or country. Pied. ...

TOWN or country trips in ... Hudson Super 6. Morgan. Oak. 1969.

AUTO TRIP

COUPLE wish to join couple in weekend auto trips, share expenses. Address Box 7510, Tribune.

COUPLE motoring to Seattle about July 20 would take congenial couple at $30 each. Box 11509, Tribune.

COUPLE motoring Tuesday, would take 2 more $5 each. Box 11510, Tribune.

Bicycles—Motorcycles

AND DON'T SELL
your motorcycle until you see us. Highest cash price paid for your motorcycle in any condition. Write or phone. Open Sunday a. m. First-class motorcycle repairing done. Motorcycle Salvage Co., 1715 Broadway; ph. Oakland 6503.

ANY make or model motorcycle in any condition wanted. We guarantee to pay more cash money than any other dealer on the coast. GLENN MOTORCYCLE AND SUPPLY CO., 1751 BROADWAY, OAKLAND 355.

FOR SALE—Franklin transmission, Ex. motorcycle engine; clutch in fine condition; new Firestone tire, 28x3, also 1 other; tubes 12, new ⅝" chain; sell separately or as a whole. 565 63d st., Oakland.

FOR SALE — 1918 Harley-Davidson motorcycle and side-car; elec. equipped. 1791 Atlantic st., W. Oakland.

INDIAN motorcycle for sale, $50 cash. 1515 54th ave.

LATE MODEL 3-speed Indian motorcycle, mechanically perfect. Berk. 1602. 1906 Bonita av., Berkeley.

MOTORCYCLE in good condition for sale cheap. After 6 eves., 1605 57th.

Sell Your Motorcycle
To the concern that pays the most. We buy anything in the motorcycle line. Late model machines wanted. We pay cash always.
Glenn Motorcycle and Supply Co.
1751 Broadway; Ph. Oak 355
Open evenings and Sundays

HOTELS, ETC.

FOR SALE AND LEASE.

A— TWO BARGAINS
$600—12 rooms; old. housekeeping, rent $30; clears $60 and apt.
$900—18 rooms housekeeping. rent $40, clears $100 and apt. of 5 rms.; garage. Just listed.
MITCHENER. 252-253 BACON BLK.

A DANDY buy, 10 rms., 4 min. Bdwy., income $120, rent $35; $850 takes it. Address Box 7073, Tribune.

REALTY EXCHANGE
$ 350—12 rooms; hkpg.; off Telegraph ave.; close in; good lease. (F1308)
$1100—16 rms.; hkpg.; rent $40, income $150, clears $90 a month and your own apt. What better would you want? East of Broadway. (1260)
$1500—75 rooms; rent $200; 3-year lease; in a good renting district; clearing $300 a month; see this. (F112)

REALTY EXCHANGE
1506 WEBSTER ST.

ROOMING AND APT. HOUSES for sale, $500 up. It will pay you to call at 206 14th st. before buying.

SELECT, Webster and 15th, 9-r. house, garden; r. $35; $950. Box 11267, Tribune.

SEE this, cor. Alice, 11-r. house, rt. $42; in. $140; $600 handles. Box 11266, Tribune.

THREE 4-room apts., income $60; price $3500. Claremont addition. Box 7220, Tribune.

7TH ST., 670, Oak.—Rooming house, 12 rooms, nicely furnished, electricity, running water; rent $30.

$500 and up, furn. apt. houses that make good homes. Holm; Merr. 2148.

$2300 CASH
or $2500 terms. 25 rooms mod. apt. house, wall beds, separate meters, private baths, rent $80, clears $130 and own apt., in fine shape. Exclusive agent, WILLIAMS, 366 14th st., Oakland.

$325
7-room house, rent $21 mo.; all rented; clears $25 and 3-room apartment; must sell. 366 14th st., Oakland.

$550
8 rooms, rent $30; gas and electric; nice yard, close in; clears $35 and own apartment.
WILLIAMS, 366 14th St., Oakland.

$1000 HANDLES modern apt., 25 rooms, r. $80; clears $125. Box 11268, Tribune.

$600 HANDLES 17-room cor. boarding; 4 garage r., $60; clears $100. Box 11270, Tribune.

$2500 HANDLES modern apt. 60 r., rent $175; clears $300. Box 11269, Tribune

APARTMENT HOUSES, HOTELS, ROOMING HOUSES WANTED.

WOULD like to buy the furnishings of a 10-room house or more, suitable for a home and renting rooms; owners only. Box 11146, Tribune.

WANT rooming house of 10 to 20 rooms, close in; must be reas. for spot cash. Box 7335, Tribune.

BUSINESS CHANCES

A— Cash Family Grocery
$ 900—Doing $25 per day; rent $20; 3 living rooms; must sell; terms.
$1100—Stationery and candies; fountain, ice cream tables doing $25 to $35 per day; rent $20; 4 living rooms.
MITCHENER, 252-253 BACON BLOCK

Agency for 2 Moderately Priced AUTOS
Wants Partner With About $5000
Make Amount of Investment in 6 Mo. Box 7432, Tribune.

AT BARGAIN—Grocery and delicatessen store, Teleg., near Kahn's, $1000. Lake. 2846.

ALL cash business; candy, bakery, soft drinks. 912 7th st., S. P. station.

BARGAIN—Small stock of shoes, fixtures, shoe machinery, to be sold as a whole or in part. 1758 7th st.

CORNER grocery, about $50 daily business. Price $1200. Box 7495, Tribune.

DRESSMAKER to rent shop, well established, good location. Sequoia Cleaning Works, 5901 College ave.

ESTAB. cor. grocery, Adeline st., nr. Moore shpyds., 1242 7th st. No agts.

EXAMINER route for sale or exch. country propty. Box 7136, Tribune.

FOR RENT—Furnished restaurant; near several new factories. 47th av., Melrose. Phone owner. Fruit. 499J.

FOR SALE—Fully equipped garage and best selling auto agency; reas. See Mr. Griffith, at 4800 San Pablo, or phone Piedmont 416.

GROCERIES AT SACRIFICE
$250 worth of new groceries, must be removed at once; will sell at 10% less than wholesale. Call 697 35th st., store in rear.

LIVE-WIRE WANTED
to manage fruit store. We are forming chain of stores. Business ability demanded. Capital second consideration. See manager between 2 and 6 p. m.
United Fruit Produce Co.
3266 ADELINE ST., BERKELEY.

OWNER desires responsible partner with small capital to finish developing quartz mine; mining man preferred; good opportunity for right party. Address W. J. B., 2311 E. 15th st.

PARTNER in garage; first-class mechanic preferred; must have about $650. Box 7612, Tribune.

TO LEASE—Lunch restaurant near Moore's Shipyard; fully furnished for business; stoves, tables and dishes. Apply at premises, 113 Adeline st., Oakland.

BUSINESS OPPORTUNITIES
Continued

RESTAURANT — Fine for couple; steady trade; est. 7 yrs.; closed Sundays. 2628 San Pablo ave., Oakland.

SMALL GROCERY—Rent $12.50 mo.; suitable for couple or lady. Call Sunday or after 6 p. m., 2907 Telegraph.

SODA FOUNTAINS, CANDY OUTFIT, bought, sold, exchanged. 1712 S. Pablo.

VULCANIZING business for sale; downtown; $250 will handle. Box 6718, Tribune.

BUSINESS WANTED.

BUSINESS man of ability desires partnership in a paying business that requires the service and investment of about $2000; prefer to deal with owner. Address Box 7872, Tribune.

PRACTICAL business man who has had a broad business exper. would like to invest in a paying business, garage, auto or small mfg. preferred. Box 7814, Tribune.

WANTED—Est. fire insurance business; principals only. Box 7307, Tribune.

MISCELLANEOUS

FOR SALE.

A-UNREDEEMED PLEDGE SALE-A Watches, diamonds, rings, lavallieres, guns, cameras, musical instruments, for amount loaned and interest. City Loan, 916 Broadway. Oakland 6145.

AT A SACRIFICE
New counters, shelving and store fixtures for sale at less than 50c on the dollar. 697 35th st., rear, near Grove. Leaving city.

AM OBLIGED to sell my electric washer at $50 less than cost. Apply Mr. Brunk, 1214 Rose st., near San Pablo, Berkeley, after 5 p. m.

BABY'S GO-CART.
Sturges go-cart or sulky, in good condition; reasonable price. Phone Merritt 965.

BEAUTIFUL oil paintings at ¼ value; leaving city. Apt. 29, 1560 Alice st.; Call 7 to 8 p. m.

CASH REGISTERS.
THE NATIONAL CASH REGISTER CO.
E. A. PEISER, AGENT.
Hobart Coffee Mills
U. S. SLICERS
MILLS, CHOPPERS, SLICERS
JAS. H. STODDARD, AGENT.
TOLEDO SCALE CO.
Butcher, Grocer, Candy, Delicatessen and Factory Scales.
SAMUEL GRAY, AGENT.
New and Factory Rebuilt
Discount for cash or easy terms
328-332 12th Street
Bet. Harrison and Webster sts.
NO BRANCH STORES.

CHINESE FIRECRACKERS
All kinds American fireworks. Send Pak Lam, 708-734 8th and Webster.

CHEAP—Motor canoe. 4352 Park Blvd.; Merritt 1222, 6 to 7 p. m.

CASH register, scale, meat slicer, coffee mill; cheap. 366 12th; Lake. 528.

COMPLETE restaurant outfit; back bar French range, showcase, 726 8th st.

DISHES, cooking utensils, kitchen table, etc., at ¼ value. Apt. 29, 1560 Alice; call 7 to 8 p. m.

ELECTRIC washers sold on terms same as laundry bills, as low as $1.25 per week; free trial given; Vacuum cleaners, Hoovers, Eurekas, etc., sold on terms, $1 per week; also used machines as low as $5. L. H. Bullock Co., 1538 Broadway; ph. Oakland 6183.

EUREKA vacuum cleaner for sale, $15; also typewriter, $10. Box 7149, Tribune.

FORCED to sell my One-Minute electric washer, 2315 Fulton st., Apt. 4, Berkeley; call after 6 p. m.

FOR SALE—Butcher wagons and running gears. Oakland Meat and Packing Co.; phone Piedmont 1128.

FOR SALE—Baby buggy, slightly used, half price. 916 E. 21st st.

FIRECRACKERS, all kinds, very cheap. Sing Sing, 388 7th st.

LADY'S tan jersey sport suit, good condition, cheap. Pied. 1227.

GARDEN HOSE, ½ and ¾ inch, good quality, 100,000 feet; also belting, all sizes, much under wholesale price. H. Silverstein, 514 Webster.

"GROZ-IT"
Ask your dealer for it. It beats them all. For garden or lawn. H. Gould Co., agents; phone Oakland 291.

MANURE for garden and lawn, 6 sacks $2.50. Ashby Nursery, Berkeley 476.

LUMBER, new and second-hand; doors, sashes, shingles, roofing, paper, plumbing supplies of all kinds, boilers, heaters, pipe and fittings. B. M. Cole Wrecking Co., 3620 E. 14th st., phone Fruitvale 1324-W.

LATEST edition, World's Work Encyclopedia for sale, cheap, in perfect condition. Phone Piedmont 2121.

LIME, manure, sack 50c; load $3.50, $4.50. J. R. Rogers, Berkeley 7550W.

PAINTER'S tools, falls, hooks, ladders, etc., at a bargain. 535 6th ave.

RELIABLE WRECKING CO., new and 2d-hand lumber, windows, doors, shingles, roofing paints, etc. 6301 Adeline st. Phone Piedmont 3035.

SAND
Get the kiddies some sand and a sand box to play in. Phone Piedmont 544

STYLISH wicker baby buggy, like new, $20, cost $65. Phone Pied. 4209W. 47 Estrella ave., Piedmont.

SCALES, slicers, easy terms. Oakland Fixture House, 1972 San Pablo. O 2120

TANK and windmill and 2-horse wagons. 1319 E. 26th, F car to 13th ave

WHITE crepe waist from France, size 36, never worn, $20; blue serge dress, 36, $18, two black ostrich plumes, $15 and $12; cream lace waist, 36, $30. Pied. 1171J bet. 3 and 5, Mon., Wed., Fri.

WILL sell child's oriole basket, white iron crib, bath tub and wicker baby buggy cheap. Merritt 1746.

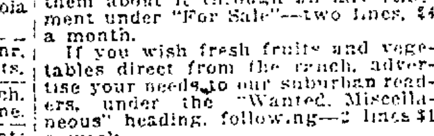

If you grow more than you can use, others will buy it by parcel post or will motor out to your place. Tell them about it through an advertisement under "For Sale"—two lines, $4 a month.
If you wish fresh fruits and vegetables direct from the ranch, advertise your needs to our suburban readers, under the "Wanted, Miscellaneous" heading, following—2 lines $1 a week.

WANTED—MISCELLANEOUS

AA— ATTENTION —AA
Clothing Bought
Positively pay $6 and up for gent's suits. We also pay high prices for ladies' dresses, suits, etc.; we pay full value and call at once. Golden West Clothing Co., 503 7th st. Ph. Lake. 4185.

A Top Price for men's clothing. Will call. Fleishbach's, 527 7th st.; phone Oakland 2476.

ATTENTION
Private party buys diamonds, gold, watches, silver, rifles, kodaks; all business confidential. Oakland 6145.

A—DISCARDED clothing wanted; pay $6-$30 for gent's suits, according to condition. 461 8th st.; Oakland 5358.

ABSOLUTELY best prices men's, ladies' chil'ns clothes. Muller, 530 8th; O 6457.

BEST price for building to wreck. Reliable Wrecking Co. Pied. 3035

CASH REGISTERS Phone Oakland 70.

WE BUY old books for cash. Hardy's Bookstore, 315 Bdwy. Oakland 4715.

$1 for WATCHES, cleaned and guaranteed. C. M. Halsey, 1629 Teleg.

WANTED—MISCELLANEOUS.
Continued

HIGHEST price for diamonds and gold. H. Loeb, jeweler, room 27, 467 13th.

WANTED—Lady's bicycle; must be in good condition. 4115 Fullington; phone Fruitvale 558-W.

MACHINERY

FOR SALE

A COMPLETE equipment of machinery, etc., for an auto repair shop; must be sold at once. Equipment at 2919 Broadway. Owner at 2901 Broadway.

INDUCTION motor, 110 volts, speed 1800, price $16. 2254 E. 14th st.

MACHINERY, BOILERS, MOTORS of all kinds bought, sold, repaired or exchanged; welding and cutting done; we make a specialty of laundry repairs; buy and sell all kinds of laundry machinery and fittings; terms given if desired; money loaned on motors and machinery. Alexander Machine Works, 318-324 Broadway. Phone Oakland 1042.

MONITOR PUMPER gears direct to your pump; cheaper than electric; gas engines, pumps, pipe, tanks. Monitor Sales Co., 172 12th st., Oak.

PHONE Lakeside 2000. Motors bought and sold; special attention given to repairs, inspection, rentals. Kimball Electric Co., motor shop, 13th, Grove sts., Oakland.

FURNITURE

FOR SALE

AN over-stuffed Davenport, also an Humphrey water-heater. Apply after 6:30 p. m., 5463 Claremont ave.; no dealers.

BRASS BED and springs, baby's white enamel bed, mattress. 521 Fairbanks ave.

COAL range, water-back, heating oven. 1372 E. 28th st.; Merritt 1902

FOR SALE—Duplex Alcazar range. Reliable gas water heater, dresser and bedstead. Call 1910 Filbert st.

FOR SALE—Bed, gas stove, child's white crib and mission high chair. 432A 41st st.

FUMED oak library table. Globe-Wernecke sectional bookcase, genuine leather davenport like new, china cabinet, dresser, chiffonier, gas range, etc., at real bargain prices. 3270 Adeline st., S. Bkly.

GAS RANGE, $10; velvet rug., $18; round table, $9. 2565 Fruitvale ave.

HIGH-CLASS living room and dining room furniture for sale; real leather upholstered, not cheap goods. 607 Jean st., near Santa Rosa ave.

IRON BED, good condition. 979 Apgar street.

JEWEL gas range, good baker, $10, 9x12 rug, $6.50; 28 yds. inlaid linoleum, like new, cost $2.50, sell $1. 1154 53d st., near San Pablo.

KINSEY FURNITURE CO.
can save you money by selling direct to you from wholesalers. Office 649 Mariposa av. Pied. 4654-W before 1. after 6 o'clock.

OFFICE furniture, filing case, davenport, easy chairs, invalid's wheel chair; like new; sacrifice. R. 2, 715 Broadway.

PART of furniture of 5-room house for sale and house to rent. 971 10th st. Lakeside 4068.

TWO Wilton rugs, 4½x7½; other furniture. 1914 San Pablo av.

STORED

PRICE REDUCED on furniture storage; separate rooms. F. F. PORTER, 1421 Broadway. Phone Lakeside 1080.

FURNITURE WANTED

AAA—WANT to buy from private family, furniture and furnishings of complete bungalow or flat in good condition; pay cash and take possession at your convenience. Berkeley 997-J.

A GOOD price paid for your furniture and household goods. Get our prices before you sell. E. Bercovich, 531-533 8th st. Ph. Oak. 6989.

A LADY wants to buy house of furn., whole or part; must be reas. Ph. Piedmont 4237W for appointment.

FURNITURE suitable for bedrooms at once. Phone Oakland 6266.

FURNITURE WANTED—We give you more for your furniture and household goods than you can get elsewhere. J. A. Munro & Co., 1007 Clay st. Ok. 4671. 911 Phelan bldg., S. F. Douglas 641.

KIST pays the highest prices for furniture and household goods, or exchange new for old. 512 11th st. Oak. 3787.

PARTY needs 50 rooms general furniture, carpets, rugs, stoves, etc., small or large lots; cash. Phone Oak. 2036.

PARTY wants furniture, carpets, rugs, sewing machine, stove, etc., for cash; any amount. Call Frtvle. 1232-J.

THE DESK STORE buys and sells office furniture. 1805 San Pablo ave. Phone Lakeside 1075.

UNITED FURNITURE CO. INC., pays highest prices for used furniture, store fixtures. 501 Clay. Ph Lakeside 2921.

WE pay 25% more for furniture, household goods, etc., than dealers. Meysel & Meysel, Auctioneers, 564 12th st. nr. Franklin. Phone Oak. 4479. Try us.

WANTED—25 dressers and wash-stands for rooming house. Box 6758, Tribune.

YOST, 1817-19 San Pablo av., will pay cash for furniture, stoves, etc. Ph Oakland 3668

PIANOS, ETC.

FOR SALE

A1 up-to-date $200 talking machine, latest records, $95, terms. 917 56th

A GOOD viola, fine tone, for quick sale, cheap. Phone Piedmont 2121.

BUY A PIANO—You can buy a piano here for $6 a month. Girard Piano Co., 517-519 14th st.

HIGH-GRADE player piano nearly new; will sacrifice for quick sale, part time if desired. Call 272 10th st., Oakland, forenoons and evenings.

MY good upright piano, cash $80; no dealers. Lakeside 4792. 502 15th st.

PLAYER PIANO in perfect condition. 531 Fairbanks ave. Oakland 2785.

RENT A PIANO—Good upright, $3 a month and up. Girard Piano Co., 517-519 14th st.

THE NEW Gulbransen nationally priced player piano, $450 to $600, 10-year guarantee; transpose to 9 different keys; any case finish, reasonable terms, on display at Kohler & Chase, 11th and Clay.

UPRIGHT, oak, best cond.; sacrifice. 3705 Lily, Leona car to Rose.

WEBER PIANO PLAYER, 200 rolls, bench; outfit cost $900, for cash, $275. 502 15th st. Lakeside 4792.

YOU can have a good upright piano in your home for $3 a month and up. Girard Piano Co. 519 14th st.

WANTED.

CASH for good piano or player for summer res. Mr. Cain Lake. 4792.

HAVE cash for used upright piano. 1617 35th ave. Fruitvale 2077W.

I WILL PAY $75 cash for a good piano. Oak. 6250.

WILL PAY CASH
for several pianos, player pianos, victrolas, or other first-class phonographs for export. Price must be reasonable, title clear. State make, where can be seen. Box 3137, Tribune.

WANTED—Good violin; must be bargain. 3113 E. 11th st.

WILL pay cash for upright piano; no dealers. 1617 35th ave. Frt. 2077W

PIANOS FOR RENT.

PIANO FOR RENT. "Kingsberry"; fine tone. 5311 Boyd. Pied. 7034J.

PETS

AIREDALE PUPPIES, English, for sale. 2565 Fruitvale av.

BEAUTIFUL yellow female canary and white enamel brooder cage; cage almost new. Merritt 238 after 6 p. m.

FOR SALE—White Pomeranian Spitz dog. Call eves., 3519 Howe st.

PEDIGREED Persian kittens for sale. Write 710 A st., Hayward. Ph. 314J.

STOCKS AND BONDS. — STOCKS AND BONDS.

WE BUY LIBERTY BONDS
BANK RECEIPTS — PARTLY PAID BONDS
WAR STAMPS (value) $4.28
1st 3½, complete... $106.25
2d 4, complete..... $100.00
3d 4¼, complete... $100.00
4th 4¼, complete... $ 97.25
5th 4¾, complete ... $ 99.90
New York Stock & Bond Co.
ROOM 401 BANK OF ITALY. 449 12th St., Cor. Bdwy.
PHONE LAKESIDE 5219 — HOURS 9 A. M. TO 8 P. M. DAILY

LIBERTY BONDS
BOUGHT AND SOLD
SPOT CASH PAID
AT FEDERAL RESERVE BANK PRICES
WAR SAVINGS STAMPS
PARTLY PAID BONDS
R. WHITEHEAD
STOCK AND BOND BROKER.
ESTABLISHED 1903.
107 FIRST NAT. BANK BLDG.
OAKLAND, CALIF.
PHONE OAKLAND 1281.

LIBERTY BONDS
And STAMPS Bought for CASH.
J. NEAL HARRIS
H. T. BIRR
Insurance and Bond Brokers
425 First National Bank Bldg.
PHONE LAKESIDE 593.

FOR SALE—250 shares or any portion Ranger and Burkburnett oil stock, $1.50 per share; this stock paid 2% dividend last month; well No. 1, Block 86, Burkburnett, Texas; nearing completion, well No. 2 in the famous church yard lease now drilling. Box 11274, Tribune.

LIBERTY BONDS—Get full cash value at Mr. Garin, 722 Chronicle Bldg., S. F.

NOTE BUTLER'S PRICES ON LIBERTY BONDS

1ST	3½	COMPLETE	$106.56	$53.28
2ND	4	COMPLETE	100.15	50.07
3RD	4¼	COMPLETE	100.23	50.11
4TH	4¼	COMPLETE	97.30	48.65
5TH	4¾	COMPLETE	100.45	50.22
WAR SAVINGS STAMPS				4.29

The above are my selling prices.
GEO. W. BUTLER, BROKER
Second Floor Bank of Italy Bldg.
11th-Broadway, Oakland.

LIBERTY BONDS
War and Thrift Stamps, partly paid Victory Notes, bought for cash. No delay.
RELIANCE INVESTMENT CO., at
460 11TH STREET
Ground Floor, bet. Bdwy. and Wash.

LIBERTY BONDS BOUGHT AND SOLD.
Part-Paid Bonds Collected.
T. J. CASEY,
644-646 Market St., San Francisco.
Phone Douglas 654.
Branch, 3090 16th St., S. F.
OAKLAND, 1130 BROADWAY.

Minney Pays More
Bonds—Receipts—Stamps
THE MINNEY REALTY CO.
436 13TH ST., NEAR BROADWAY.

CASH for War Stamps, receipts, and
LIBERTY BONDS
F. BOEGLE, 1422 San Pablo av.

Say you saw it in The TRIBUNE.

BIRDS, CATS, DOGS (PETS).
(Continued)

WANTED—Puppy, part bull, cheap. 66 Monte Vista; Pied. 5596J after 7 p. m.

POULTRY—RABBITS

ALL kinds of fine young laying hens for sale cheap. 1606 Seminary ave., near E. 14th st.

A FEW Flemish does with 2 weeks old strong youngsters; will close out cheap. 1198 79th ave.

Baby Chicks—Special Hatch
Only 15c; thoroughbred white Leghorns, strong, healthy; the kind that live; also baby ducks, barred Rocks, Rhode Island Reds. C. R. B. Exch., 1101 E. 12th st.

BABY CHICKS 2 and 3 weeks old, yearling layers, different breeds. Mrs. Brown, 526 34th st. Pd. 4478W.

FOR SALE—Baby chicks, laying hens, rabbits, pigeons, turkeys, ducks, all young. Phone Elmhurst 1184.

FEED Rice bran, $2.75 @ 100. Mitzman, 619 Washington; L. 539.

JUST received 800 to 1000 pullets, 7 to 8 mos. old, for sale at sacrifice. Fred Diehl, 324 Franklin. Lakeside 464.

LARGE breed laying hens, 5 White Leghorns, R. I. Red pullets, $1.50 each. 4160 Kanning, Frtvl. 2831-J. End 35th av. car line.

LEGHORN pullets for sale. 1411 Allston way, Berkeley.

PIGEONS—Thoroughbred prize winners, for sale cheap. 1016 41st st.

RABBITS—14 pedigreed Flemish Giants; fine start for rabbitry. Oakland 9340.

THORRD. Buff Orp. hatching eggs, 15, $1.50. 266 28th st., E. of Bdwy.

160 HOGANIZED White Leghorn laying hens 15 months old for sale, $1.50 each. San Pablo av. car to Stege Junction, 5 blocks up Blake street.

DAIRY—POULTRY SUPPLIES

TRADE AT HOME
Where your interests are protected.
POULTRY SUPPLIES every description; incubators, brooders, bone mills, root cutters, green feed cutters, sprayers, feeders, remedies. Use Carbola in place of whitewash. DAIRY SUPPLIES. Everything for handling of milk and its products. Gas engines, pumps, scales, farm-garden tools. Oakland Dairy Supply Co., 404 11th st., opp. T. & D. Theater. Oak. 7151.

LIVE STOCK

GOATS, $10 up, milking, finely marked Toggenbergs and kids, cheap; will deliver. 2235 San Pablo, Berkeley.

12 COWS and bull; family and dairy cows. 1126 Cypress, Berkeley.

HORSES AND VEHICLES

FINE pair of young draft horses, good any purpose, absolutely true, sell together or separate. 8511 E 14th st., or Elmhurst 491.

FOR SALE—1 sewing machine wagon, 1 builder's wagon, 2312 Grove st.

GOOD horse, wagon and harness for sale; suitable for milk wagon, etc. 541 7th st.

GOOD team and 2 good hay and coal wagons cheap. 2314 Santa Clara ave., Alameda.

HORSES WANTED—Double team, 5 to 8 years old, weighing about 1100 pounds each; sound and well broken. Write to purchasing agent, University of California, Berkeley, Cal.

STANDARD bred gaited saddle horse; fast single footer, very stylish. Piedmont Riding School, cor. Highland and Blair ave., Piedmont.

1100-LB. mule, 1300-lb. horse cheap. 75 Broadway.

TYPEWRITERS.

AMERICAN FACTORY REBUILT TYPEWRITERS
ALL MAKES. ALL PRICES Typewriters rented. Special rental rates to students. Non-visible, 3 mos., $6; visibles, 3 mos., $7.50 and up. First rental paid will apply on purchase price of any machine selected.
AMER. WRITING MACHINE CO., Inc. 506 Market st. S. F.; Douglas 649.

SEWING MACHINES.

RENT A SINGER—New Singer store, 1710 San Pablo av., opp. American Theater; largest stock used machines in Oakland. Lakeside 2713

NELSON buys, sells, rents and repairs all makes of sewing machines. 611 14th st., bet. Jefferson and Grove; phone Oakland 1711

MONEY WANTED.

AA—PRIVATE party wants $4500 on $10,000 8-r Lake dist. home. Box 7246, Tribune

WE have applications for $75,000 in amounts of $2000 to $5000, flat loans, 7%, 1st deed of trust, A1 security; investigate; no brokers. Box 11153, Tribune.

$80,000 ON $1400 mo. income property; principals only. Box 7876, Tribune.

If you saw it in The TRIBUNE, tell them so. Thank you.

REALTY LOANS

ABUNDANCE OF MONEY.
A. V. LONG LOANS ON Real Estate Largest and
OLDEST ESTABLISHED CLIENTAGE IN OAKLAND. 1436 FRANKLIN ST., NEXT FRANKLIN THEATER., L. 3359

A WIDOW has $15,000 to loan at 6%; amounts to suit; no agents. Box 11482, Tribune.

ANY AMOUNT on Oakland improved real estate. WACHS BROS., hours 9:30-11, 605 Union Savings Bank Bldg.

E. H. Lohmann
LOANS ON REAL ESTATE.
213 Union Savings Bank Building
13th and Broadway — Oakland 1343.

F. BOEGLE Real Estate Loans. 1122 San Pablo ave.

KOENIG & KROLL
REAL ESTATE LOANS
207 Bank of Italy Bldg. Oakland 758

LOANS from $100 to $2000 made promptly, flat or installment; no commission. Cruzan, 268 Bacon Bldg.; hours 3-5.

QUICK LOANS, 6-7%, ANY AMOUNT. MacDONALD & VINSON 401 SYNDICATE BLDG.; OAK. 5942.

MONEY TO LOAN

THE SAN FRANCISCO REMEDIAL LOAN ASSOCIATION
U. S. Mint. Phone Kearny 5319.
Money to loan on pledges of diamonds, watches, jewelry and other articles of value, at 1% per month.
Money to loan on chattels, consisting of household effects, furniture, pianos, etc., at 1% a month on unpaid balances, 1% fee.
Transactions held confidential.
Chattel loans also made in Oakland, Alameda and Berkeley.

Money loaned on diamonds, Liberty bonds; high prices for old gold, silver. 900 Broadway, N.E. cor.

LEGAL NOTICES

NOTICE TO CREDITORS IN BANKRUPTCY.
No. 11111. In Bankruptcy
In the Southern Division of the United States District Court, for the Northern District of California, First Division.
In the matter of C. R. Moran, Bankrupt.
To the creditors of C. R. Moran, bankrupt.
Notice is hereby given that on the 6th day of February, 1919, the said C. R. Moran was duly adjudicated a bankrupt, and that at the first meeting of his creditors will be held at 708 Union Savings Bank Building in the City of Oakland, State of California, on the 8th day of July, 1919, at 2 o'clock in the afternoon, for the purpose of proving their claims against the said bankrupt, and examining said bankrupt, and at the same time and place all creditors whose claims have been duly proved and allowed shall appoint one or three trustees, may also determine whether such trustee or trustees shall be authorized to sell the property of said estate.
Claims must be in the form required by the Bankruptcy Act and sworn to.
Dated, Oakland, California, June 25th, 1919.
WM. J. HAYES.
Referee in Bankruptcy in and for the Counties of Alameda and Contra Costa, State of California.
AUSTIN LEWIS, Attorney for Petitioner.

CERTIFICATE OF INDIVIDUAL—FICTITIOUS NAME.
State of California, County of Alameda—ss.
I hereby certify that I am transacting business in the State of California at Fourth and Fallon streets, Oakland, under a designation and name, to-wit: Scherman Bros., not showing the names of the persons interested as partners with me in such business. The names of such partners are: Rose Scherman, only owner.
(Name) ROSE SCHERMAN.
(Place of Residence) 568 Twelfth St.
State of California, County of Alameda—ss.
On the 11th day of June, in the year One Thousand Nine Hundred and Nineteen, before me personally appeared Rose Scherman, known to me to be the person whose name is subscribed to the foregoing instrument, and she acknowledged to me that she executed the same.
Witness my hand and the seal of my office this 11th day of June, 1919.
(SEAL) F. F. PORTER,
Notary Public in and for the County of Alameda, State of California.
[Endorsed] Filed June 11, 1919.
GEO. E. GROSS, County Clerk.
By J. C. HOLLAND, Deputy Clerk.

DIVIDEND NOTICE.
BANK OF ITALY.
Head Office: San Francisco, Cal.
For the half-year ending June 30, 1919, a dividend has been declared at the rate of four (4) per cent per annum on all Savings Deposits, payable on and after July 1, 1919. Dividends not called for are added to and bear the same rate of interest as the principal from July 1, 1919. Deposits made on or before July 10, 1919, will earn interest from July 1, 1919.
A. P. GIANNINI, President.

DIVIDEND NOTICE.
At a meeting of the Board of Directors of the Volcan Fire Insurance Company of Oakland, California, held June 18, 1919, a dividend of 30c per share of 6% per annum for the six months ending June 30, 1919, was declared, payable July 2, 1919, to stockholders of record June 25, 1919. Dividend checks will be mailed to stockholders.
ARNOLD HODGKINSON, Secretary.

AUCTION SALES

J. A. MUNRO & CO.
AUCTIONEERS
1007 Clay st., cor. 10th st.; phone Oakland 4671; will pay highest price paid for merchandise, furniture, etc., or will sell on commission. Sales every Friday.

FURNITURE AUCTION SALE
of the fine furniture, carpets, rugs, piano, etc., of A. B. Jenkins and others. Sale at Auction Rooms,
1007 Clay St., cor 10th St., Oakland
Sale Friday, June 27th, at 10:30 a. m.
Open for inspection Thursday afternoon and evening. Comprising in part: 1 Steinway square piano, 1 antique English upright piano, odd parlor pieces, duofold, buffet, lace curtains, dining room furniture, pictures, oak dressers, chiffoniers, brass and steel beds, bedding, gas and steel range, books, etc., etc.
ALL MUST AND WILL BE SOLD.
J. A. MUNRO & CO., Auctioneers.

DOUGHBOY GIVEN MEDAL FOR VALOR

CAMP DIX, N. Y., June 26.—Another humble American doughboy took his place in the hall of fame yesterday in the person of Private Frank Gaffney of company C, 108th infantry, the 27th division, New York national guard.

Sergeant Alvin York of Pall Mall, Tenn., is the only man in the American army credited with a larger bag of prisoners than Gaffney. The lanky Tennessean brought in 132 Germans but he had a few men to help him round them up, while the New Yorker, alone and suffering from a wound which cost him one of his arms, piloted 80 into the American lines.

"You're the second bravest man the war produced," declared Major General McHale when he pinned the Congressional Medal of Honor upon the breast of the blushing Gaffney. Here is the official citation which won the highest military honor the nation can bestow:

"On September 29, at Ranaart, when his lieutenant and sergeant had been killed, Private Gaffney assumed command of the platoon and continued on to the objective, a German machine gun nest. Gaffney was the only man to reach the objective. Bravely and skillfully handling a machine gun and hand grenades, he killed several of the enemy and brought back 80 of them to the American lines."

CAN GO TO SCHOOL.

WASHINGTON, June 26.—Young men who enlisted in the navy for the war emergency and desire to continue their education will be released in time to enter schools and colleges at the beginning of the term next fall, Secretary Daniels has announced.

LEGAL NOTICES

NOTICE OF HEARING OF APPLICATION FOR VOLUNTARY DISSOLUTION OF CORPORATION.
In the Superior Court of the State of California, in and for the County of Alameda.
In the matter of the application of OAKLAND CHAMBER OF COMMERCE BUILDING ASSOCIATION (a corporation) for voluntary dissolution.
No. 58436. Dept. No. 8.
Notice of hearing of application for voluntary dissolution of corporation.
Notice is hereby given that a verified petition for voluntary dissolution was filed by Oakland Chamber of Commerce Building Association, a corporation, in and with the above entitled Court on the 3rd day of June, 1919, and that said Court thereupon made and there was filed an order directing that the Clerk of this Court give thirty (30) days' notice of the hearing of this petition, by publication in the Oakland Tribune, a newspaper of general circulation, published in the City of Oakland, County of Alameda, State of California, and pursuant to said order this notice will be published according to said order in said newspaper during the period of thirty (30) days, from said 3rd day of June, 1919, and notice is further given that if no objection be filed to the granting of said petition that the same will be heard in the Court above entitled, Department No. 8 thereof, at its courtroom in the Courthouse, City of Oakland, County of Alameda, State of California, on the 7th day of July, 1919, at the hour of 10 o'clock A. M. of said day.
Given under my hand and the seal of said Superior Court of the State of California, in and for the County of Alameda, this 3rd day of June, 1919.
(SEAL) GEO. E. GROSS, Clerk.
H. HENNINGSEN, Deputy Clerk.
PHILIP S. EHRLICH, Attorney for Applicant, French Savings Bank Building, 110 Sutter Street, San Francisco, Cal.
[Endorsed] Filed June 3rd, 1919.
GEO. E. GROSS, County Clerk,
By H. HENNINGSEN, Deputy Clerk.

No. 26080.
NOTICE TO CREDITORS.
Notice is hereby given by the undersigned executor of the last will and testament of J. J. Tabournel, also known as John J. Tabournal, deceased, to all persons having claims against the said deceased to, within four (4) months after the first publication of this notice, either file them, with the necessary vouchers, in the office of the Clerk of the Superior Court of the State of California in and for the County of Alameda or exhibit them, with the necessary vouchers, to me at the office of J. Leonard Rose, 402 Plaza building, Oakland, California, which place the undersigned selects as the place of business in all matters connected with said estate.
A. F. ST. SURE,
Executor of the last will and testament of J. J. Tabournel, also known as John J. Tabournal, deceased.
Dated, Oakland, June 13th, 1919.
J. LEONARD ROSE,
Attorney for Estate, Plaza Building Oakland, Calif.

NOTICE OF TIME OF HEARING DETERMINING AND ESTABLISHMENT OF RECORD THE FACT OF BIRTH.
No. 26152. Dept. 4.
In the Superior Court of the State of California, in and for the County of Alameda.
In the matter of the determination of birth and establishment of record, the fact of the birth of Anna Margarite Lunardi.
Notice is hereby given that the petition praying that the said court make an order and decree determining the birth of and establishing the fact of such birth of said Anna Margarite Lunardi, has been filed in this court; and that the 27th day of June, 1919, at ten (10) o'clock A. M., at the courtroom of Department Four of said Court, at the Courthouse of the City of Oakland, County of Alameda, State of California, has been set as the time and place of hearing of said petition by the court when and where any person interested may appear and contest the granting of said petition. Said petition was filed by Albert Lunardi, father of said Anna Margarite Lunardi.
Dated: June 12th, 1919.
(SEAL) GEO. E. GROSS, Clerk.
By P. W. WUTHE, Deputy.
LOUIS GLICKMAN, Attorney for Petitioner, 501-502 Oakland Bank of Savings Building, Oakland, California.

Oakland Tribune

Combined Telegraphic News Service of all papers. Full Associated Press, United Press, International News and Pacific News Service.

22 WITNESSES ON STAND IN AGNEWS PROBE

SAN JOSE, June 26.—The board investigating the Agnew State hospital opened its sessions again today with the expectation of calling several additional witnesses after a vain attempt to wind up the inquiry yesterday with an examination of 22 witnesses, which was not finished until almost midnight. It was expected that Dr. Leonard Stocking would be called in his own defense today.

Superior Judge J. J. Van Nostand of San Francisco, who has been committing the insane to hospitals for the past nine years; Dr. T. L. Roethers of San Francisco and Dr. Arthur A. Beardslee of the San Francisco lunacy commission all testified in regard to their knowledge of conditions at Agnew and praised the institution and Dr. Leonard Stocking, the medical superintendent.

Albert Howard, a former attendant who resigned after he had received an intimation that he would be discharged, declared that there were two factions among the employees of the hospital and that Dr. Stocking opposed the union members and wanted to discharge them, and showed partiality toward non-union attendants.

This charge was denied by three union attendants, L. E. Holhouse, W. J. Dwyer and E. E. Perry, and no witness was called by Trustee Wilson to substantiate Howard's charge of favoritism toward non-union attendants.

CYCLONE KILLS CHILD.

CALGARY, Alta., June 26.—One child killed, several persons injured and several buildings demolished was the toll of a cyclone which struck the outskirts of Empress, a small town near Medicine Hat, according to reports received here last night.

Soderberg Hits Back at His Critics

Official Hints at a Legal Fight

That he will take legal action against Preston Higgins, secretary to Mayor John L. Davie, and others who have taken part in the recent recall talk against him was declared today by Commissioner Frederick Soderberg, when he announced that "he was sick and tired of being made the target for misrepresentation and derogatory statements, and that he would go down the line" with his enemies.

"For a year and a half I have been the victim of personal attacks, even physical aattacks, misrepresentations and villification, at the hands of cliques whom I have opposed dipping into the city treasury," said Soderberg. "I am sick and tired of it, and although word has been brought me that this recall talk is to be dropped, I am not going to drop the matter. I am going to bring action, and put a stop to this stuff for once and all.

PROMOTERS SCORED.

"Factions seeking harbor concessions are the underlying cause of this stuff. Because I opposed a private interest, which obtained the auditorium and its grounds for a song to hold a private show called a land show, and because I want proper rent paid for private prize fights there I am a target for abuse. The Land show outfit not only got the auditorium for a song, but got an appropriation from the city into the bargain to pay expenses—all for a private enterprise—and then had the nerve to try and sell the city the old lumber they left there for $1400. I put a stop to that. These prize fights that C. M. Gliddon is fathering are supposed to be staged by a workers' league of some sort. The workers are Gliddon and some prize fight promoters. They take in big receipts and pay only fifty dollars for the building. It is time the people knew the truth about these things."

HIGGINS DENIES ATTACK.

"I don't see why Soderberg singles me out," said Higgins. "The mayor and I have only passive parts in this recall agitation; other people have come to us. It's a lucky thing for Soderberg that we're not in it actively; that's all I can say."

Commissioner F. F. Morse today said that he would stand with Soderberg in an effort to raise the rent of the Auditorium for prize fights there. "I think fifty dollars is a ridiculous rental," he said. "When the fights were under a war work body that was all right, but for private fights it is a different matter."

Higgins today said that he was taking no active part in any agitation. Others around the city hall said that the persons who had started a recall move were "getting from under."

SHELDEN IN DENIAL.

"I did not attend a meeting of any kind called for the purpose of inaugurating a recall movement against Commissioner Soderberg," G. E. Shelden said today.

"The meeting reported to have been held in the corridor of the City Hal was a chance gathering of some individuals and at that time my conversation with Mr. Gliddon was in regard to the sale of War Savings Stamps at the Moore shipyards.

"I am not interested in the recall of Commisisoner Soderberg or anyone else.

"The Traction company, by whom I am employed, is not in politics and would not stand for any such political activity on my part as a representative of that company."

RANDALL WOULD PREVENT FIGHT

WASHINGTON, June 26.—A resolution urging the governor of Ohio to prevent the Willard-Dempsey fight at Toledo, July 4, because it "desecrates the nation's birthday," was introduced in the House today by Representative Randall of California, prohibitionist.

"This fight would dishonor the nation throughout the world," the resolution reads.

"One of the participants in this proposed fight engaged in a similar fight with Jack Johnson, a famous fugitive from justice, who confessed that he was bought off and threw the fight to his adversary.

"Congress on July 31, 1912, enacted a statute denying permission to import or transport in interstate commerce motion picture films of prizefights in this country. Why should a fight between bruiser slackers, who were not brave enough to join the war against German murderers, be permitted in this country."

WILLIAMS IS HONORED BY NATIVE SONS

Oakland Parlor, Native Sons of the Golden West, tendered a reception last evening to Harry C. Williams, who was chosen grand third vice president at the recent session of the grand parlor held in Yosemite Valley. By long-established precedent the occupant of that chair advances to the office of grand president without further contest, the struggle at each session centering on the third vice-presidency.

Since the founding of the order but two grand presidents have been chosen from Alameda county. Robert M. Fitzgerald, who is also a member of Oakland Parlor, and who presided at last night's reception, was elected in 1891, and nineteen years later Jos. R. Knowland of Haleyon Parlor, Alameda, occupied the grand president's chair.

Oakland Parlor was organized in 1885 and among the notable charter members were Senator Hiram W. Johnson, now United States Senator; R. M. Fitzgerald, F. K. Mott, the late Judge Samuel P. Hall, C. E. Snook, R. W. Church, G. W. Frick, Frank K. Moffitt, Guy C. Earl and S. B. McKee Jr. Former Governor George C. Pardee is a member of Oakland Parlor, as is also Frank C. Jordan. Senator Johnson joined while a student at the State University.

The various speakers extended congratulations to Williams upon his elevation and predicted great activity for the order during the coming year in Alameda county and throughout the State.

The following responded to toasts:

Ezra W. Decoto, "Oakland Parlor and Harry Williams."

Fred A. Jung, grand secretary, "Good of the Order."

D. R. Troy, grand historian, "Preserving the History of the State."

Roland Beesey, grand trustee, "Hands Across the Sea."

J. R. Knowland, past grand president, "Landmarks of California."

W. H. Langdon, grand trustee, "California."

Chas. Belshaw, past grand president, "California's Children."

W. P. Caubu, grand president, "Welcome to Harry Williams."

Wm. J. Hayes, grand trustee.

Among those present were: A. Sinl, R. S. Wickson, W. L. Murden, E. B. Freese, W. R. Stevenson, Roland Beesey, J. E. Hortaine, M. J. Bleuel, Wade Snook, M. W. Armstrong, W. K. Walter, H. H. Flood, H. C. Barton, A. Hill, P. Hollis, T. Fitzgerald, C. J. Hayes, L. Schroder, E. N. Thiger, C. Stork, E. Gerard Jr., C. Carson, J. Gelinas, John Nagel, Wm. Martin, L. C. Burnham, J. Kennison, Geo. Clough, G. Rheinle, H. P. Mines, W. Muntz, Geo. Wilson, Dr. Chas. J. Broad, M. Madden, R. M. Hamb, Chas. Mirando, Geo. Phillips, J. B. Reighley, Walter B. White, J. J. Dignan, M. Victor, John Reigheder, Jos. King, R. B. Felton, T. J. McGrath, Chas. Book, J. R. Knowland, D. A. Troy, A. Schultz, Henry Schultz, Ralph Revilo, A. Lindquist, M. Bankhead, W. Holstrom, P. J. Starasenich, Roy Weis, Ezra W. Decoto, Hubert Devrose, R. M. Fitzgerald, W. P. Curran, Wm. Edwards, Peter Deas, Albert Bates, J. C. Grady, E. W. Cook Jr., Dr. J. A. Plunkett, Chester H. Case, Albert J. Dahler, W. A. Shayler, W. Baumann, W. J. Kremer, Fred Jung, C. M. Belshaw, E. F. Garrison, C. K. Townsend, John J. May, James Foley.

The following committee of arrangements had last night's affair in charge: M. C. Pessano, H. Pierotti, F. M. Norris, Dr. J. A. Plunkett, George Barron, C. W. Snook, E. Hourtane, Ray Weiss and W. R. Crosby.

R. M. FITZGERALD, who presided at N. S. G. W. reception to Harry G. Williams.

Seattle Strike for Mooney Discussed

SEATTLE, June 26.—After a lengthy debate last night, the Central Labor Council failed definitely to decide whether Seattle's unions should be asked to hold a five-day general strike, beginning July 4, to protest against the imprisonment of Thomas J. Mooney. Reports to the council were said to show that 53 of the 133 local unions had voted affirmatively on the strike proposal but as the official ballot taken has been sent to Chicago, the council was in the dark as to the exact results of the vote.

Witness Says "Spirits in Court"

Judge Harris Fails to Locate Them

H. H. Schmidt, art dealer, who is suing Dayid Russell, painter, to recover a collection of paintings done by the Oakland artist, valued by Schmidt at $800, and by Russell at $16,000, for which amount the artist is asking in his cross-complaint, has been a fairy god-father to the group of persons appearing in the case for Russell, according to letters introduced in evidence in the case before Judge T. W. Harris today.

It developed that Schmidt, following the advice of Mrs. Ella M. Miller, a clairvoyant, witness in the suit for Russell, put up many thousands of dollars to develop a mine in Trinity county, disclosed through the spirits. Recently Schmidt sued to recover $145,000, naming Mrs. Miller, her daughter, Mrs. Edith E. Black Mecum, also a spiritualist, and others as defendants. The suits are still pending.

When Mrs. Miller was on the stand today under cros-examination by Attorney W. H. Schooler, letters written by her to Schmidt in years gone by, in which she asked for money and promised millions as soon as the mine was developed, were read. They were offered in rebuttal of her statement that she never asked for money from Schmidt. One of the letters closed with "love and kisses."

KEEPS SCHMIDT HUSTLING.

It appears from the testimony that Russell, the artist, lived at the Miller home, then at 631 Forty-first street, where Schmidt also lived, and that while Mrs. Miller communed with the spirits and Russell painted, Schmidt hustled for the money to keep the establishment going.

Russell and Schmidt were great friends and in exchange for favors done by the latter, according to Schmidt's allegations, Russell was to complete the pictures for Schmidt's gallery. Russell testified that Schmidt was to pay for them what they were worth, and testified that they were worth prices ranging from a few dollars to several hundred each, according to the work done on them. He explained that until a canvas is sold or placed on exhibition it is never completed and that he frequently works on a canvas for years. A canvas may be worth 10 cents or $10,000, he said, according to the fancy of the purchaser. He values the collection in controversy at $16,000.

Considerable excitement was injected into the proceedings today when Mrs. Miller testified that the courtroom was filled with spirits. Judge Harris insisted upon knowing who they were, but the witness said they would not materialize so she could recognize them. Some of them were uncongenial spirits, she said, but she persisted in her declaration that they were present.

Attorney Street, for Russell, objected to the line of questioning, and Attorney Schooler retorted hotly that the witness had been practicing fraud upon Schmidt for years, securing from him thousands upon thousands, and that it was proper to question the witness to disclose that she is a fraud. Street replied that it would be impossible to make such proof of fraud unless the court is itself a clairvoyant and capable of knowing whether or not the witness was telling the truth.

The judge indicated his belief that every person present in the room was quite as visible to him as to the witness.

Mrs. Mecum, on the stand before Mrs. Miller, also saw spirits. She said that she saw the spirit of Jake Croter, the clerk of the court, and that it was apparent there was great wealth in store for the clerk.

Croter arose and asked which store the money was in.

The witness was not sure which store it was. Croter says that as soon as the trial is over he is going to make a canvass of all the stores and claim his money.

Clubs Ask Increased Pay for Teachers

New headquarters of the Alameda County Educational Association, in its campaign for increased pay for teachers, were opened today at the Oakland High School, which will now be the center of operations instead of 1107 [illegible] as formerly.

Six months' organizations announced this morning that they had formally indorsed the plea of the educators for a better wage. The clubs are:

Broadmoor Mothers' Club, which presented its indorsement direct to Supervisor Charles Heyer of Hayward.

Bay School Parent-Teachers' Association, Mrs. Emma J. Gifford, president.

Lakeview Club, Mrs. Lewis Bauer, president.

McChesney School Parent-Teachers' Association, Mrs. Ira Allen, president.

Glenview Women's Club, Mrs. Fred L. Hall, president.

Laurel School Mothers' Club, Mrs. Christine Harrison, president.

CANNERIES IN STATE NOW ON 8-HOUR BASIS

Male employes of California canneries and dried fruit packing houses today were placed on an eight-hour day basis for the first time in the history of these industries, and announcement made of the wage scale for unskilled labor for the 1919 season. The announcement was made by Ralph P. Merritt, who was appointed by Governor William D. Stephens to determine a fair wage scale and reads:

"For the first eight hours, 45 cents an hour, or $3.60 for an eight-hour day. For the ninth hour and every hour thereafter there shall be paid 55 cents an hour. Fifty-five cents an hour shall also be paid for all day work done on Sundays and the following holidays:

"July 4, Admission Day, Labor Day, Thanksgiving Day, Christmas and New Year's Day."

A rate of pay also has been determined for women workers by the Industrial Welfare commission to apply in the canneries. The minimum for experienced women canners and labelers is 28 cents per hour or $13.50 per week. Cutting and preparing of fruit is on a piece work basis, as follows:

Asparagus, per 100 pounds, 35c; cherries, 100 pounds, 65c; apricots, 100 pounds, 47c; Cling peaches, 100 pounds, 31c; Free peaches, 100 pounds, 20c; hand-peeling peaches, 100 pounds, 50c; pears, 100 pounds, 55c; plums, 100 pounds, 16c; Muscat grapes (stemming), 100 pounds, 65c; tomatoes, per 12 quarts, 4 1-2c.

Under this scale at least 66 2-3 per cent of all women employees and minors, including slow workers, inexperienced girls, etc., must receive at least 28 cents an hour or $13.50 a week.

NORWAY THREATENS U. S.

CHRISTIANIA, June 26.—The Norwegian ship owners' association announces that no Nodwegian will place contracts in America until the American government has settled for contracts and ships taken from Norwegians when the United States entered the war.

Havenscourt

There are many reasons why you should buy a lot and build a home in Havenscourt.

¶ It is the most attractive, profitable buy in the City of Oakland today.

¶ Accessible to three car services, two connecting direct with San Francisco.

¶ Havenscourt is established, a growing, thriving community, churches, schools, stores, many homes built and being built every day, all improvements such as sidewalks, sewers, curbing, cement gutters, water mains, macadamized streets, are in and paid for.

¶ Here may be selected Homesites at low prices and convenient terms, some lots as low as $375.

¶ Small first payment, $37.50 down, balance in $5 monthly installments.

¶ Send for our new illustrated Booklet on Oakland and Havenscourt, its development and the trend of its growth.

¶ Come today and see for yourself. Put a few dollars to work for you in Havenscourt, near the Million Dollar Chevrolet Automobile Factory.

E. J. HENDERSON

301-309 First National Bank Building, Oakland
616 Phelan Bldg., San Francisco

Telephone Oakland 411

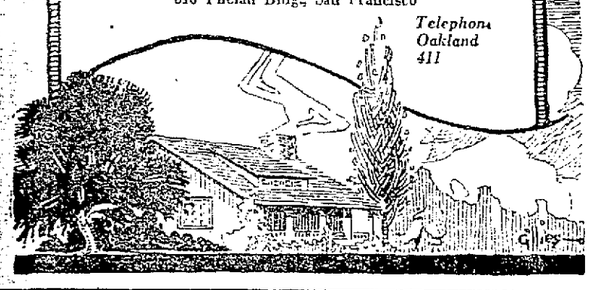

The Best Is Always the Cheapest

"NITROLENE" Motor Oil

Makes a "30" Shoot Like "60"

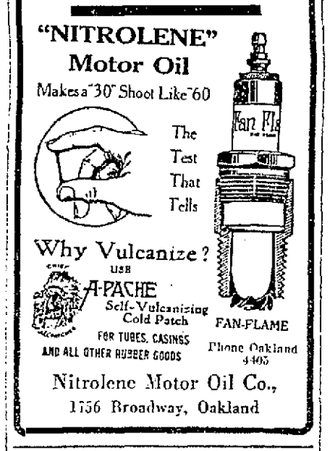

Nitrolene Motor Oil Co.,
1756 Broadway, Oakland

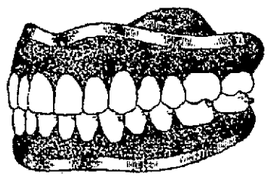

SAVE MONEY—AVOID PAIN

10 Years' Guarantee with all Work
22-K GOLD CROWNS $4.00
Set of Teeth $4.00 | Bridge Work $4.00
Gold Fillings $1.00 | Silver Fillings 50c

DR. F. L. STOW
BOSTON DENTAL CO.
1309 WASHINGTON STS.
HOURS—Week Days 9 to 7
Sundays 9 to 12 a. m.

"In Oakland it's the ROYAL for SHOES"

Think of it! Two styles in WOMEN'S LACE BOOTS at $2 THE PAIR

Women's tan duck lace outing boots; flexible leather sewn soles. All sizes. Pair $2.00.

Women's white canvas lace boots; white welted rubber soles and heels. All sizes. Very special $2.00.

Children's Play Oxfords

White duck or tan calf play oxfords, with sewn leather soles. Ask for style 748.

Sizes 8½ to 11—price, pair..$1.15
Sizes 11½ to 2, for misses....$1.35

We give "S&H" Green Stamps with all purchases.

Exclusive Agency BUSTER BROWN SHOES for boys, girls and children

ROYAL SHOE CO
Washington and Thirteenth
Stores in Oakland, San Francisco, Seattle

Exclusive Agency DR. A. REED CUSHION SHOES

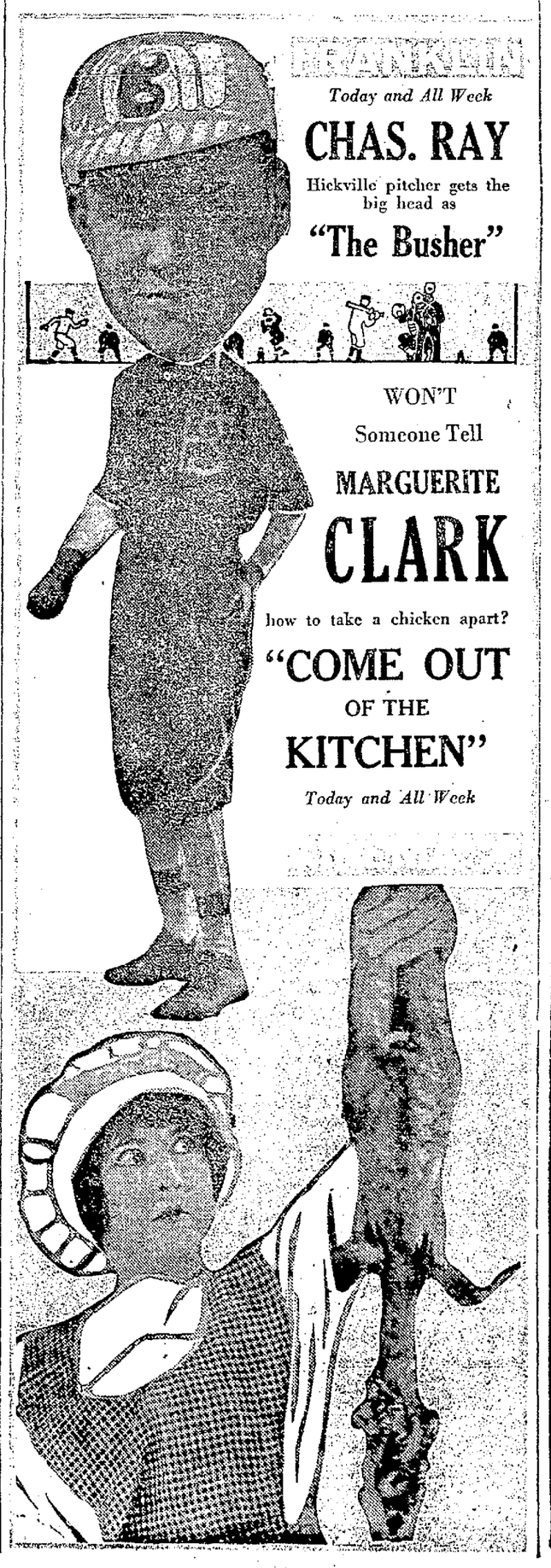

Drink Coca-Cola

TRADE MARK REGISTERED

DELICIOUS and REFRESHING

California—

"Sweetheart of the States," beloved for its bounty and beauty—its qualities hold a charm for all mankind like the wholesome delights of a refreshing beverage.

Demand the genuine by full name—nicknames encourage substitution.

THE COCA-COLA CO.
ATLANTA, GA.

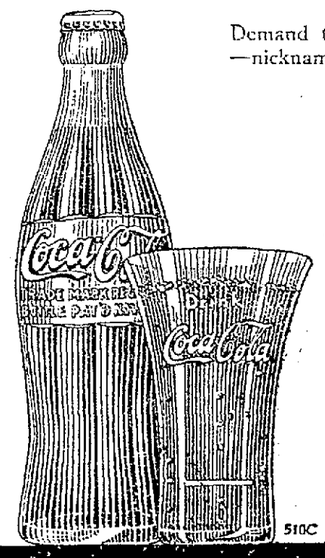

Sold Everywhere